

Plotted By:Castillo, Armando Date:March 07, 2023 08:55:58am File Path:K:\DAL\Civil\068932900--RavenVot BESS Coppell\Cad\PlanSheets\C-Standard Details.dwg

This document, together with the concepts and designs presented herein, as an instrument of service, is intended only for the specific purpose and client for which it was prepared. Reuse of and improper reliance on this document without written authorization and adaptation by Kimley-Horn and Associates, Inc. shall be without liability to Kimley-Horn and Associates, Inc.

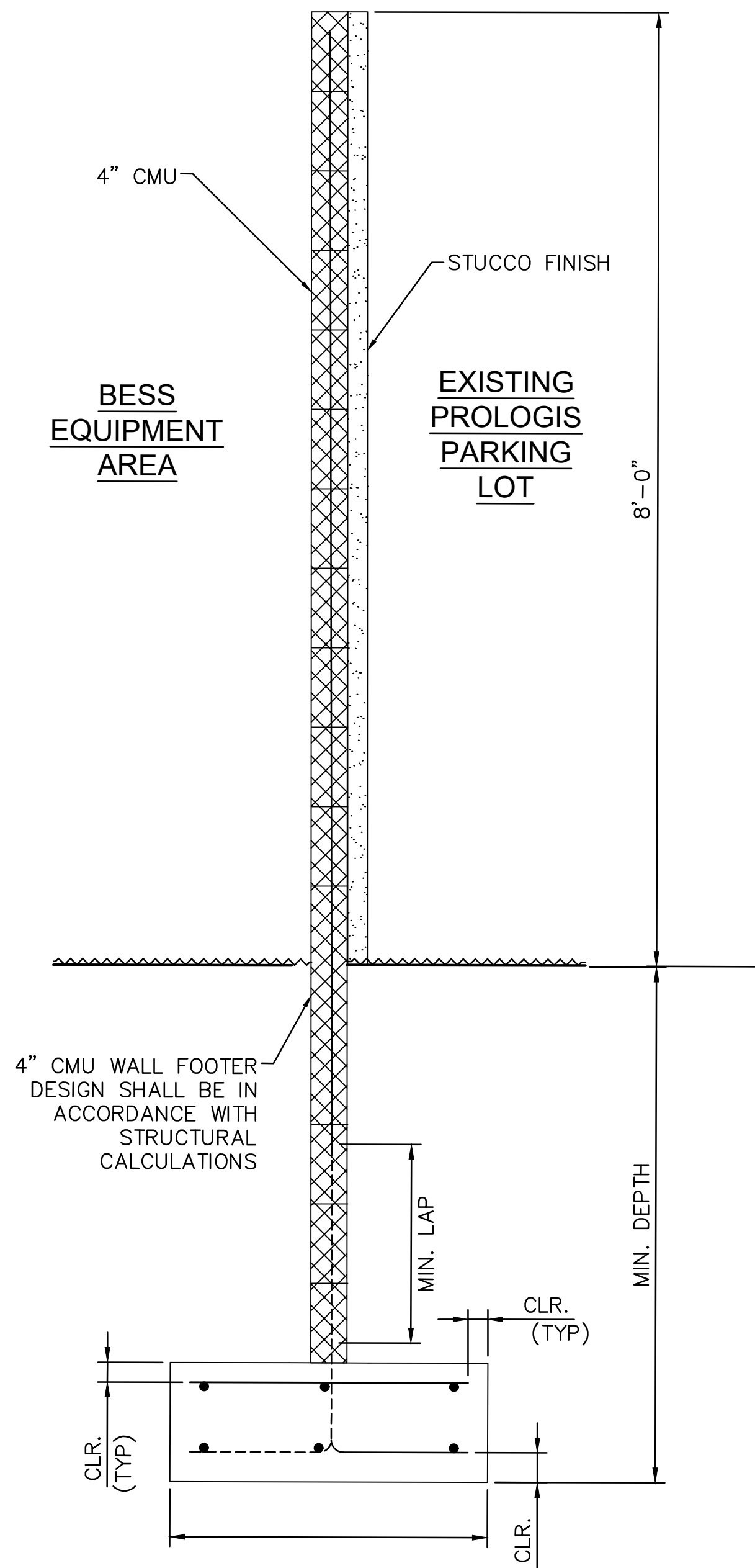
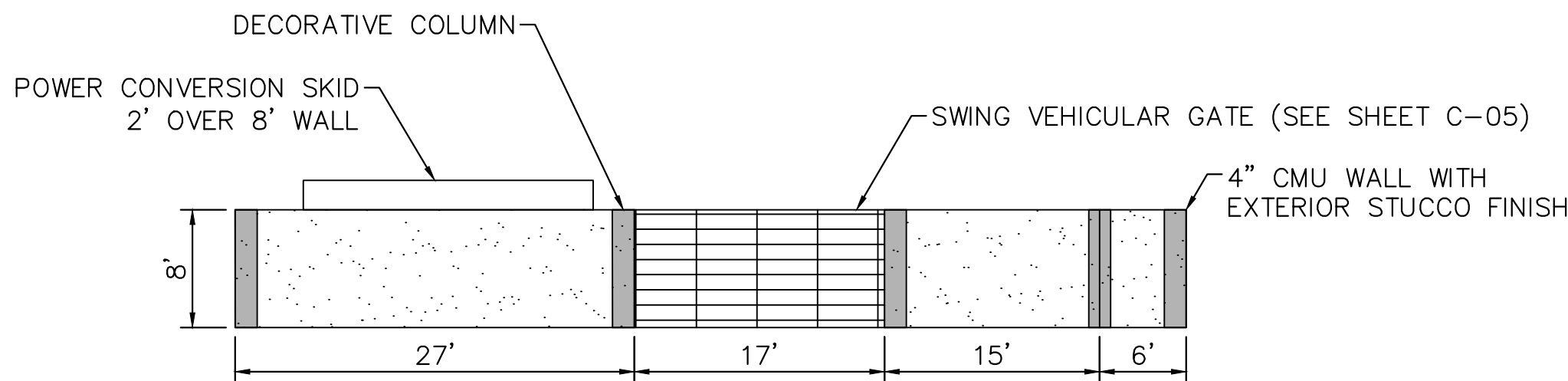
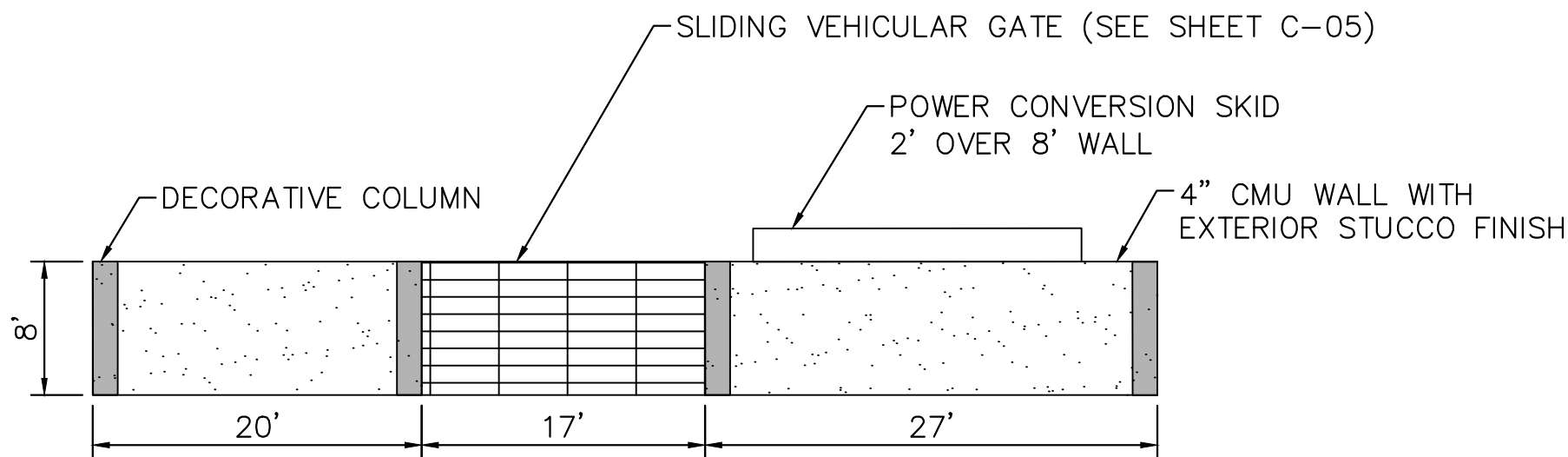
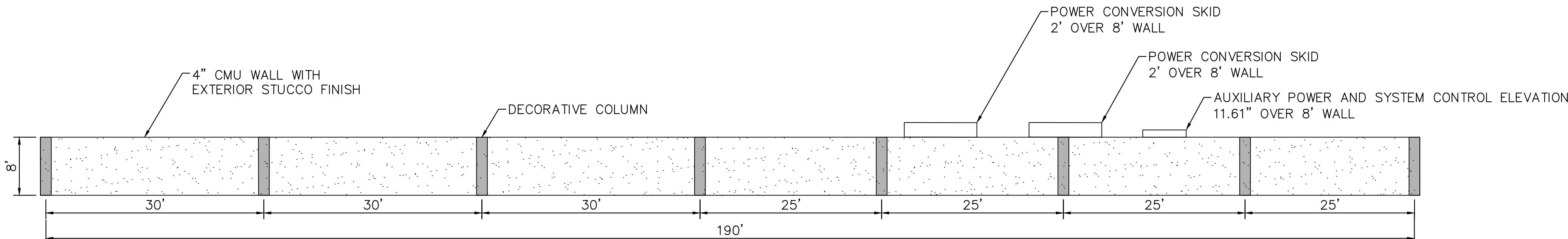
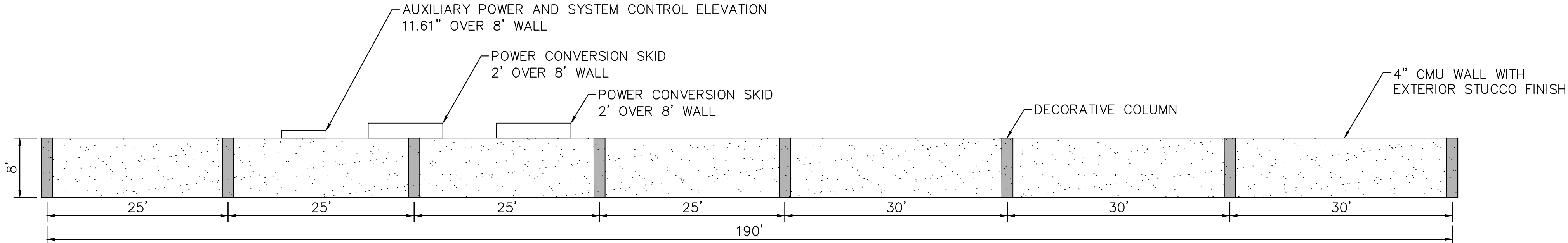

- NOTES:
- DIMENSIONS FOR WALL FOUNDATION TO COME WITH STRUCTURAL ANALYSIS.
 - PRIOR TO PLACING CONCRETE, ALL FOUNDATION EXCAVATIONS SHALL BE INSPECTED BY THE GEOTECHNICAL ENGINEER TO EXPLORE THE EXTENT OF ANY LOOSE, SOFT OR OTHERWISE UNDESIRABLE MATERIAL AND REPLACED WITH A STONE BASE COURSE AS DIRECTED.
 - FOUNDATION FOR THIS WALL WILL BE DESIGNED IN ACCORDANCE WITH THE GEOTECHNICAL ENGINEERING REPORT. CONTRACTOR SHALL VERIFY CAPACITIES BY GEOTECHNICAL INVESTIGATION.
 - CONCRETE SHALL BE DESIGNED IN ACCORDANCE WITH THE STRUCTURAL DESIGN CALCULATION.
 - REINFORCING MATERIALS SHALL BE ASTM A615 GRADE 60, DEFORMED BARS.
 - CONCRETE MASONRY UNITS SHALL CONFORM TO ASTM C 90, TYPE 1 AND BE MADE WITH NORMAL WEIGHT AGGREGATE. THE COMPRESSIVE STRENGTH OF MASONRY, f_m , EXPRESSED AS FORCE PER UNIT OF NET CROSS-SECTIONAL AREA, SHALL BE IN ACCORDANCE WITH THE STRUCTURAL CALCULATIONS.
 - GROUT SHALL BE DESIGNED IN ACCORDANCE WITH THE STRUCTURAL DESIGN CALCULATION.
 - MORTAR SHALL COMPLY WITH ASTM C 270, TYPE S.
 - WALL TO BE PAINTED CUSTOM PROLOGIS PAINT COLOR BY SHERMIN WILLIAMS: SW2088 TO MATCH EXISTING COLOR SCHEME. COLUMNS TO BE PAINTED COLOR SW2037 TO MATCH EXISTING COLOR SCHEME.
 - GATES SHALL HAVE COMPANY SIGNAGE AND 24-HOUR EMERGENCY CONTACT NUMBER POSTED AT ALL TIMES.
 - COLUMNS SHOWN ARE FOR DECORATIVE PURPOSE ONLY. GATE DESIGN AROUND COLUMN SHALL BE PERFORMED BY SCREEN WALL DESIGNER OR GATE FABRICTOR.

KHA PROJECT 068932900		DATE MARCH 2023	SCALE: AS SHOWN	DESIGNED BY: CDH	DRAWN BY: AC	CHECKED BY: CDH
Kimley»Horn © 2023 KIMLEY-HORN AND ASSOCIATES, INC. 13455 NOEL ROAD, SUITE 700, DALLAS, TX 75240 PHONE: 972-770-1300 FAX: 972-239-3820 WWW.KIMLEY-HORN.COM TEXAS REGISTERED ENGINEERING FIRM F-928						
CMU WALL DETAILS						
RAVENVOLT BESS COPPELL CITY OF COPPELL DALLAS COUNTY, TEXAS						
SHEET NUMBER C-04						