

A NEW CONDOMINIUM BUILDING  
**LAKE BREEZE**  
Belt Line Road  
Coppell, Texas 75019

REVISIONS	BY
*	*
*	*
*	*
*	*
*	*
*	*
*	*

DATE	FOR	P&Z
11/21/2024	ISSUE	
	DRAWN	
	GF	
	CHECKED	
	GF	
	SCALE	
	AS SHOWN	
	JOB NO.	321
	SHEET	

# A1.0

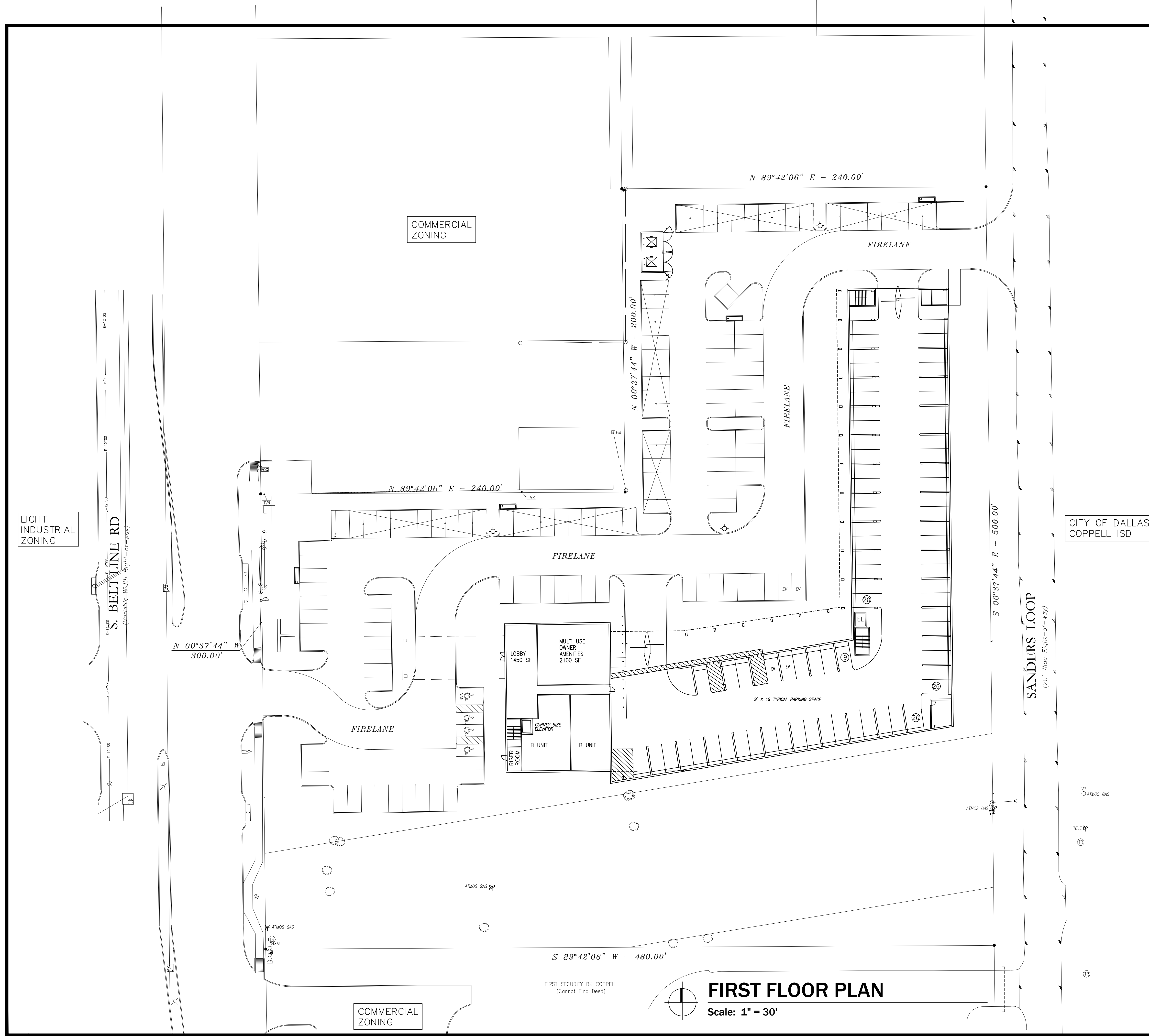

## FIRST FLOOR PLAN

Scale: 1" = 30'

### LIVING UNITS

UNIT TYPE	SF	BEDROOMS	QUANTITY
A	1600	3	39
B	1300	2	32
TOTAL UNITS			71

### UNITS BY FLOOR

FLOOR LEVEL	TYPE	A	B	TOTAL
1		0	2	2
2		13	10	23
3		13	10	23
4		13	10	23
TOTALS		39	32	71

### BUILDING AREAS

BUILDING SQUARE FOOTAGES	
LEVEL 1	7,566
LEVEL 2	39,892
LEVEL 3	39,892
LEVEL 4	39,892
TOTAL BUILDING CONDITIONED AREA:	127,242

EXISTING ZONING: COMMERCIAL  
 PROPOSED USE: MULTI FAMILY  
 SQUARE FOOTAGE: 58 FEET  
 BUILDING HEIGHT: 19.4%  
 LOT COVERAGE: 19.4%  
 F.A.R.: 0.659

OWNER/APPLICANT: COPPELL LAKE BREEZE LLC  
 9111 CYPRESS WATERS BLVD  
 SUITE 140  
 COPPELL, TEXAS 75019  
 TEL: 972-469-2799  
 vijay@dfwland.com

ARCHITECT: GPF ARCHITECTS LLC  
 721 DOVE CIRCLE, SUITE 100  
 COPPELL, TEXAS 75019  
 TEL: 972-824-7966  
 gfrnka@gpfarchitects.com

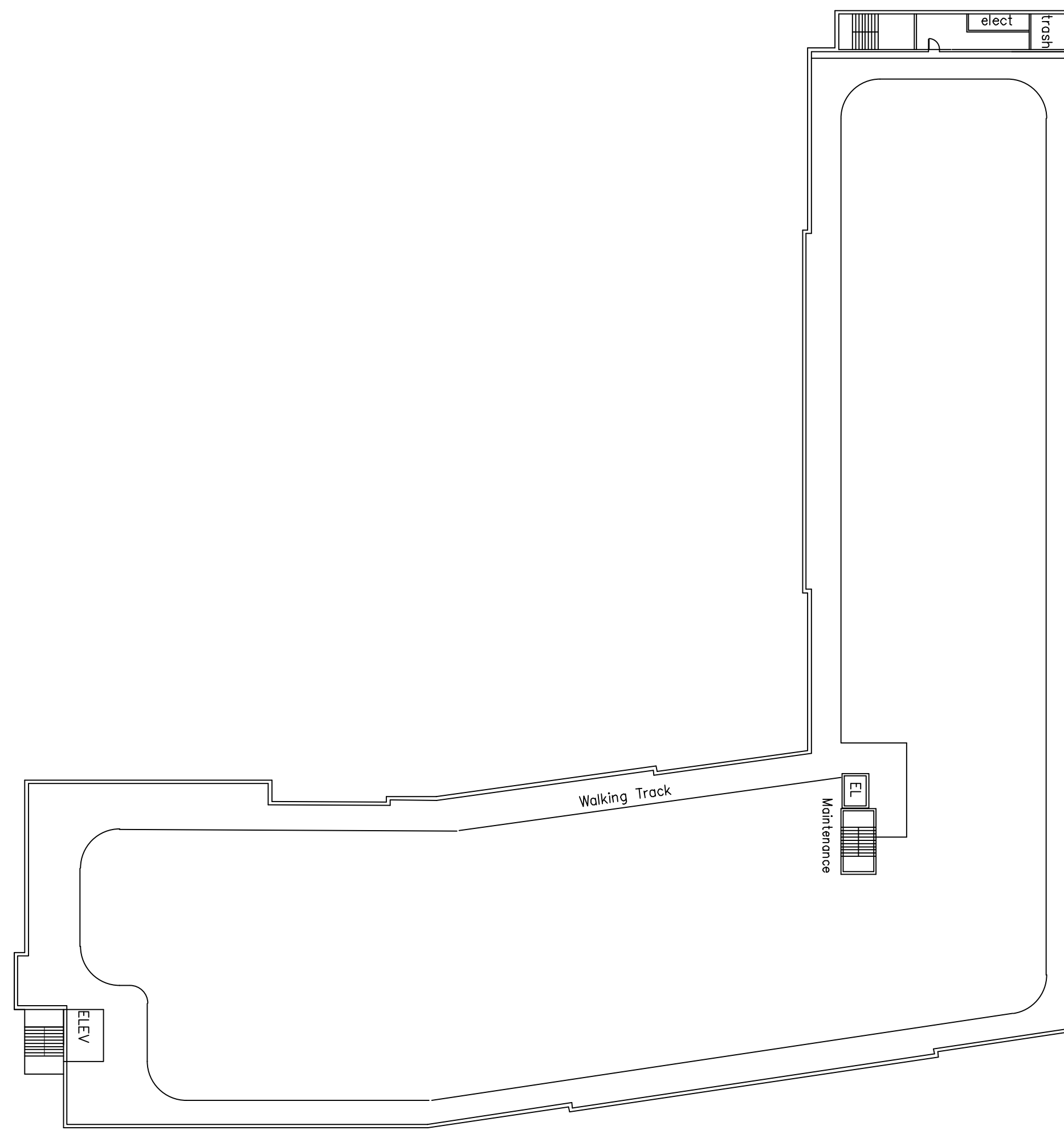

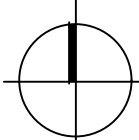
**ROOF PLAN**  
 Scale: 1" = 30'





**FLOOR PLAN LEVELS 2, 3, 4**  
 Scale: 1" = 30'

©2024  
**GPF**  
 Architects  
 LLC

721 DOVE CIRCLE  
 SUITE 100  
 COPPELL, TEXAS 75019  
 TEL: (972) 824-7966

NO PART OF THIS DRAWING MAY BE REPRODUCED, STORED IN A RETRIEVAL SYSTEM OR TRANSMITTED IN ANY FORM OR BY ANY MEANS, MECHANICAL, ELECTRONIC, PHOTOCOPYING, RECORDING OR OTHERWISE WITHOUT THE WRITTEN PERMISSION OF THE ARCHITECT.

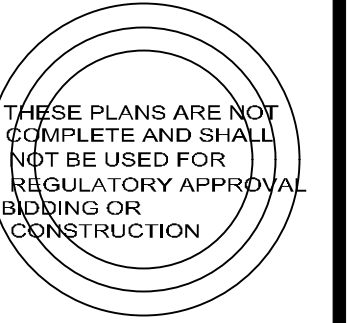
CONSULTANTS

 THESE PLANS ARE NOT COMPLETE AND SHALL NOT BE USED FOR REGULATORY APPROVAL, BIDDING OR CONSTRUCTION.

A NEW CONDOMINIUM BUILDING  
**LAKE BREEZE**  
 Belt Line Road  
 Coppell, Texas 75019

REVISIONS	BY
*	
*	
*	
*	
*	
*	

DATE FOR P&Z	11/21/24
DRAWN	GF
CHECKED	GF
SCALE	AS SHOWN
JOB NO.	321
SHEET	

**A2.0**  
 OF SHEETS