

LEGEND

- EXISTING TREE TO BE REMOVED
- EXISTING TREE TO REMAIN
- TREE PROTECTION FENCING

NOTE:
TREES TO BE CLASSIFIED PER ARTICLE 34 - DIVISION 2

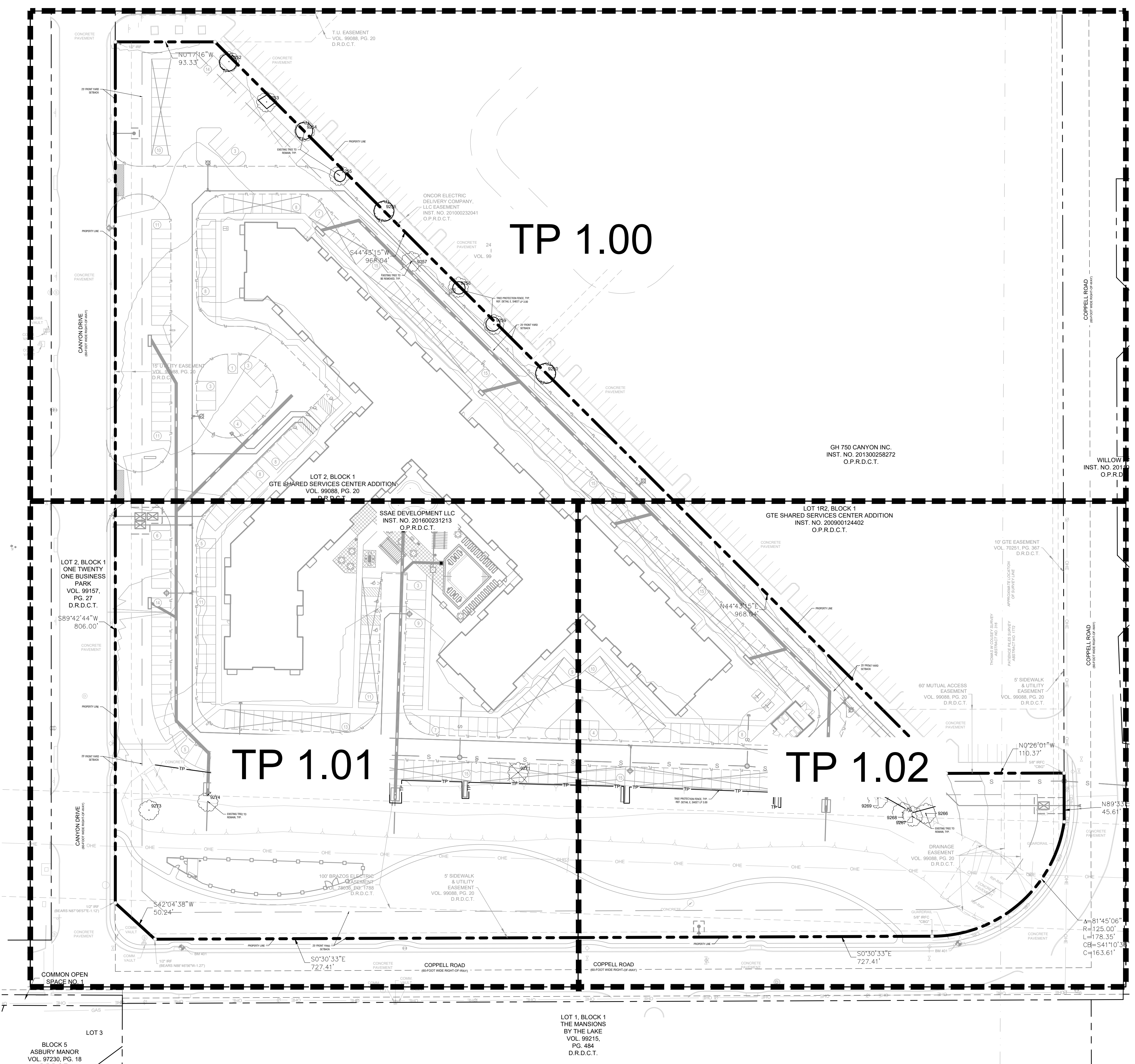

No.	REVISIONS	DATE	BY

Kimley»Horn
226 E JOHN CARPENTER FREEWAY, SUITE 1100
IRVING, TX 75062
PHONE: 214-420-5600
WWW.KIMLEY-HORN.COM TX F-928
© 2024 KIMLEY-HORN AND ASSOCIATES, INC.

Kimley»Horn
BLAINE D. MIKULIK
P.L.A. No. 3488 DATE: 03/29/2024

KHA PROJECT	069290326
DATE	03/29/2024
SCALE	AS SHOWN
DESIGNED BY	LC
DRAWN BY	LC
CHECKED BY	BDW

ROERS COPPELL
PREPARED FOR
ROERS COMPANIES
CITY OF COPPELL, TEXAS

**OVERALL TREE
PRESERVATION PLAN**

SHEET NUMBER
TP 0.00

IMAGES: 03/29/2024 10:00am - 10:00am - 10:00am - 10:00am - 10:00am - 10:00am - 10:00am - 10:00am - 10:00am - 10:00am
 PLOTTED BY: J. BLAND
 PLOT DATE: 03/29/2024 10:00am
 PLOT TIME: 10:00am
 PLOT SIZE: 11x17
 PLOT SCALE: 1"=100'
 PLOT DWG: 17-000-DWG-1 (TP-000)

This document, together with the concepts and designs presented herein, is an instrument of service, it is intended only for the specific purpose and client for which it was prepared. Reason of and reliance on this document without written authorization and adoption by Kimley-Horn and Associates, Inc. shall be without liability to Kimley-Horn and Associates, Inc.

SSAE DEVELOPMENT LLC
INST. NO. 201600231213
O.P.R.D.C.T.

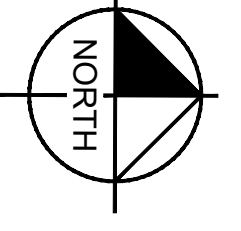
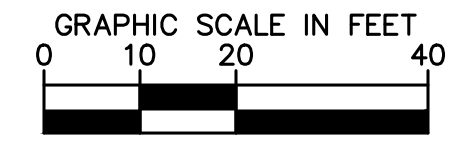

LEGEND

- XXXX EXISTING TREE TO BE REMOVED
- XXXX EXISTING TREE TO REMAIN
- TREE PROTECTION FENCING

NOTE:
TREES TO BE CLASSIFIED PER ARTICLE 34 - DIVISION 2

Kimley»Horn
225 E JOHN CARPENTER FREEWAY, SUITE 1100
IRVING, TX 75062
PHONE: 214-420-5600
WWW.KIMLEY-HORN.COM TX F-928
© 2024 KIMLEY-HORN AND ASSOCIATES, INC.

FOR REVIEW ONLY
Not for construction or permit purposes.
Kimley»Horn
BLAINE D. MIKULIK
I.A. No. 3488 DATE: 03/29/2024

KHA PROJECT 069290326
DATE 03/29/2024
SCALE AS SHOWN
DESIGNED BY LC
DRAWN BY LC
CHECKED BY BDM

ROERS COPPELL
PREPARED FOR
ROERS COMPANIES
CITY OF COPPELL, TEXAS

TREE PRESERVATION
PLAN

SHEET NUMBER
TP 1.01

IMAGES: \\s01\apps\dwg\110001\110001.dwg - 110001.dwg - 110001.dwg - 110001.dwg - 110001.dwg - 110001.dwg - 110001.dwg - 110001.dwg
 PLOTTED BY: RUTCHER, MEGAN 03/29/2024 10:57 AM
 PLOT DEVICE: HPGL_PLOTTER
 DWG NAME: 110001.dwg (TP 1.01)

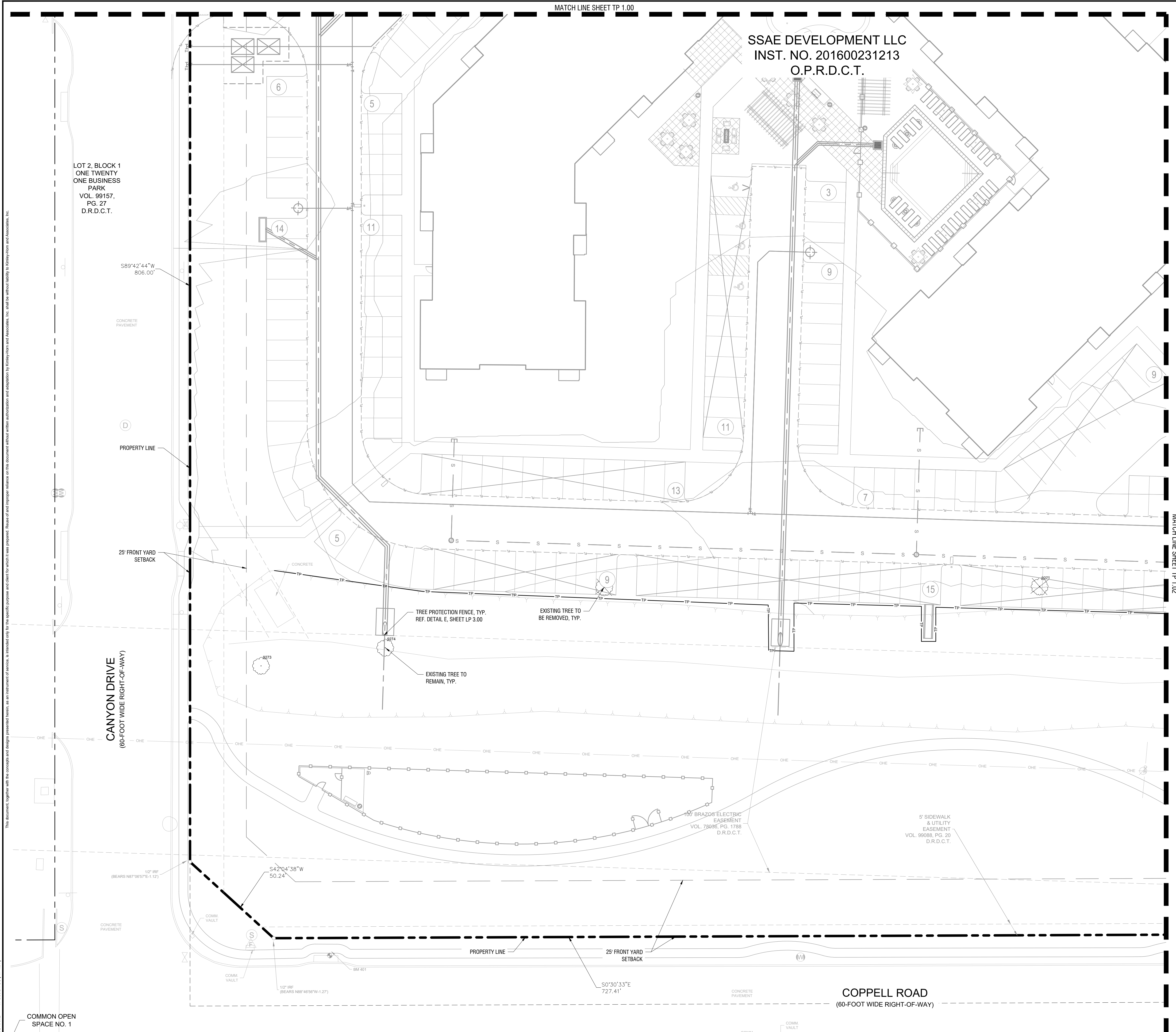

COMMON OPEN SPACE NO. 1

MATCH LINE SHEET TP 1.02

LOT 1R2, BLOCK 1
GTE SHARED SERVICES CENTER ADDITION
INST. NO. 200900124402
O.P.R.D.C.T.

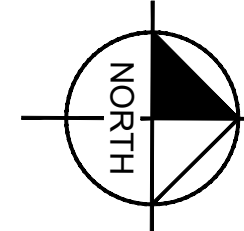
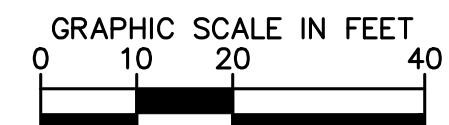

LEGEND

	XXXX	EXISTING TREE TO BE REMOVED
	XXXX	EXISTING TREE TO REMAIN
	TP	TREE PROTECTION FENCING

NOTE:
TREES TO BE CLASSIFIED PER ARTICLE 34 - DIVISION 2

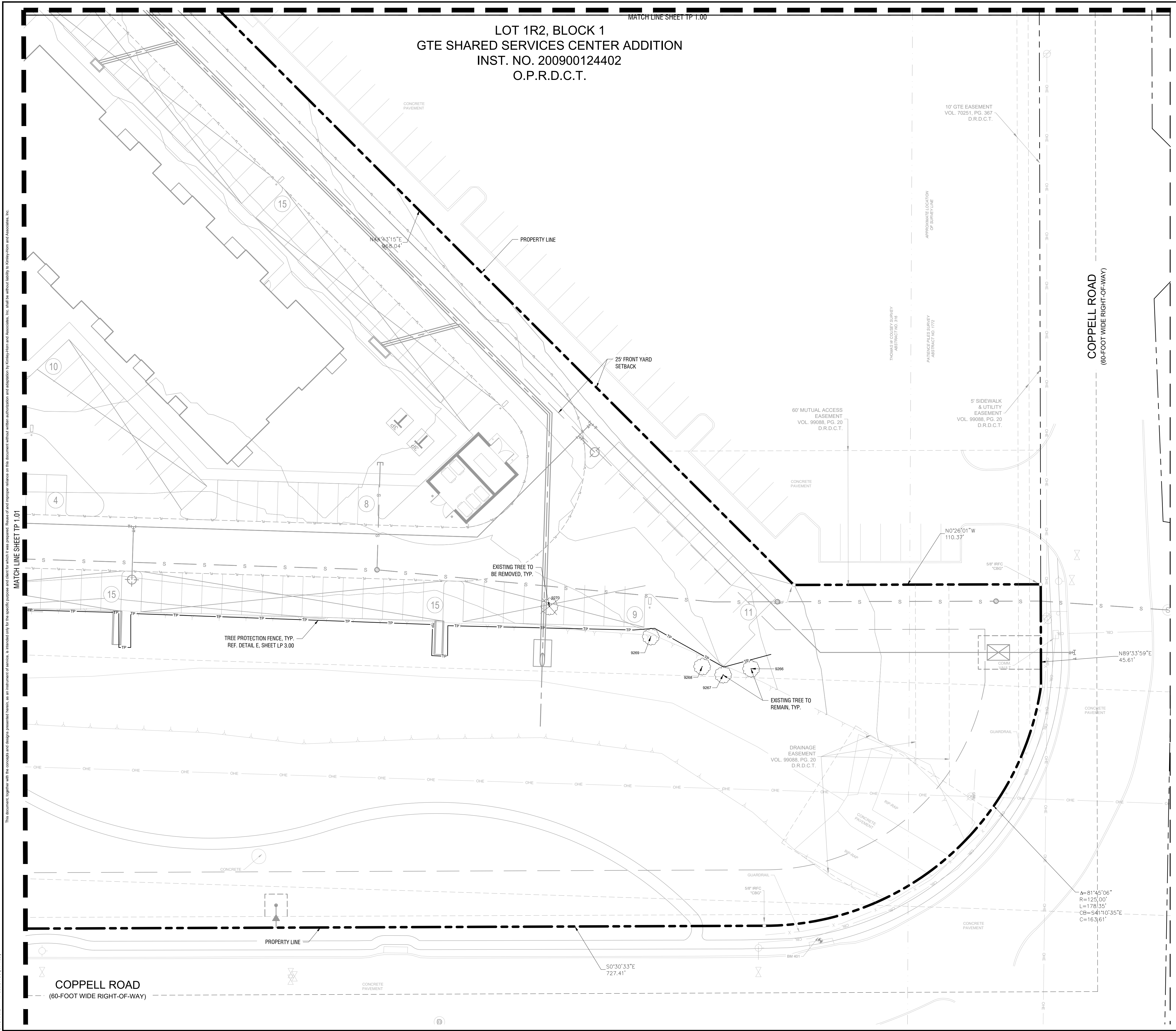

This document, together with the concepts and designs presented herein, is an instrument of service, as an instrument of service, is intended only for the specific purpose and client for which it was prepared. Review of and reliance on this document without written authorization and adaptation by Kimley-Horn and Associates, Inc. shall be without liability to Kimley-Horn and Associates, Inc.

IMAGES: 06/15/2024 10:58:11 AM - 06/15/2024 10:58:11 AM - 06/15/2024 10:58:11 AM
PLOTTER: PLOTTER: MEDIUM 3000x3000 100%
PLOT DATE: 06/15/2024 10:58:11 AM
DRAWN BY: J. HORN
CHECKED BY: J. HORN
DATE: 06/15/2024

NO.	REVISIONS	BY	DATE

Kimley-Horn
225 E JOHN CARPENTER FREEWAY, SUITE 1100
IRVING, TX 75062
PHONE: 214-420-5600
WWW.KIMLEY-HORN.COM TX F-928
© 2024 KIMLEY-HORN AND ASSOCIATES, INC.

Kimley-Horn
FOR REVIEW ONLY
Not for construction or permit purposes.
BLAINE D. MIKULIK
R.L.A. No. 3888 DATE: 03/28/2024

KHA PROJECT	069290326
DATE	03/29/2024
SCALE	AS SHOWN
DESIGNED BY	LC
DRAWN BY	LC
CHECKED BY	BDW

ROERS COPPELL
PREPARED FOR
ROERS COMPANIES
CITY OF COPPELL, TEXAS

TREE PRESERVATION PLAN

SHEET NUMBER
TP 1.02

