

ARCHITECTURE  
INTERIOR DESIGN  
GRAPHIC DESIGN

**GRAYSTONE CONSTRUCTION**  
**192 SOUTHWESTERN BLVD**  
**COPPELL, TEXAS 75019**

[illegible]

**DESIGN ALCHEMY, L.L.C.**  
1300 S. Polk Street  
Suite 160-B  
Dallas, Texas 75224  
214.893.7543



**TITLE:**

## FLOOR PLAN

PROJECT NO.:	XX-XXXX
DATE:	JUNE 20, 2016
DRAWN BY:	JHW
CHECKED BY:	JHW

SHEET NUMBER:

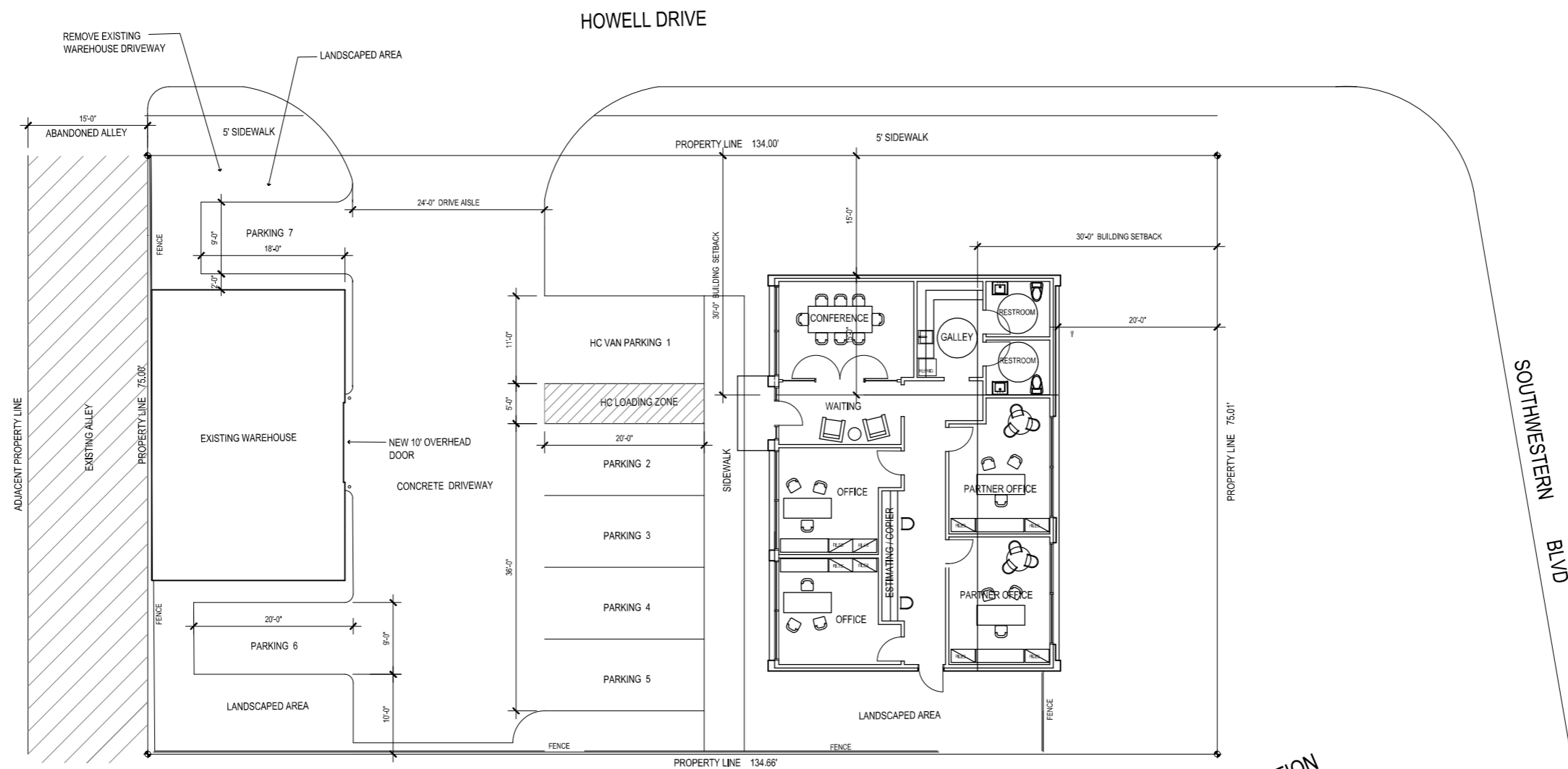
**PL-2R**

LEGAL DESCRIPTION

PROPERTY LOCATED AT 192 SOUTHWESTERN BOULEVARD, IN THE CITY OF COPPELL, TEXAS AND DESCRIBED AS LOT NO. 2 OF NORTH LAKE ESTATES, AN ADDITION TO THE CITY OF COPPELL, DALLAS COUNTY, TEXAS ACCORDING TO THE MAP THEREOF RECORDED ON VOLUME 45, AT PAGE 65 OF THE MAP RECORDS OF DALLAS COUNTY, TEXAS.



NOT FOR CONSTRUCTION