

NOTE:
 V - CONSTRUCTION OF
 ALL STRUCTURES WILL BE
 UNDERTAKEN AT THE
 SAME TIME.



ALL IDEAS, DESIGNS, ARRANGEMENTS AND PLANS INDICATED OR REPRESENTED BY THIS DRAWING ARE OWNED BY AND THE PROPERTY OF ONE GROUP DESIGN L.P. AND WERE CREATED, EVOLVED, AND DEVELOPED FOR USE ON AND IN CONNECTION WITH THE SPECIFIED PROJECT. NONE OF THE IDEAS, DESIGNS, ARRANGEMENTS OR PLANS SHALL BE USED BY OR DISCLOSED TO ANY PERSON, FIRM OR CORPORATION FOR ANY PURPOSE WHATSOEVER WITHOUT THE WRITTEN PERMISSION OF ONE GROUP DESIGN L.P. WARNING: REPRODUCTION THEREOF IS A CRIMINAL OFFENSE UNDER 18 U.S.C. SEC. 506 UNAUTHORIZED DISCLOSURE MAY CONSTITUTE TRADE SECRET VIOLATION. REPRODUCTION IN VIOLATION OF 1624-2-34 ET. SEC. AND OTHER LAWS, THE IDEAS, ARRANGEMENTS AND DESIGNS DISCLOSED HEREIN MAY BE PATENTED OR BE THE SUBJECT OF PENDING PATENT APPLICATION.

PROJECT NUMBER: 333
COPPELL CONFERENCE CENTER AND HOTEL COMPLEX
 DIVIDEND DRIVE AND FORT WEST BOULEVARD, COPPELL, TX, 75019

ISSUE DATE	REVISIONS
03/26/2013	

SCHEMATIC DESIGN
ARCHITECTURAL SITE PLAN

SHEET No:

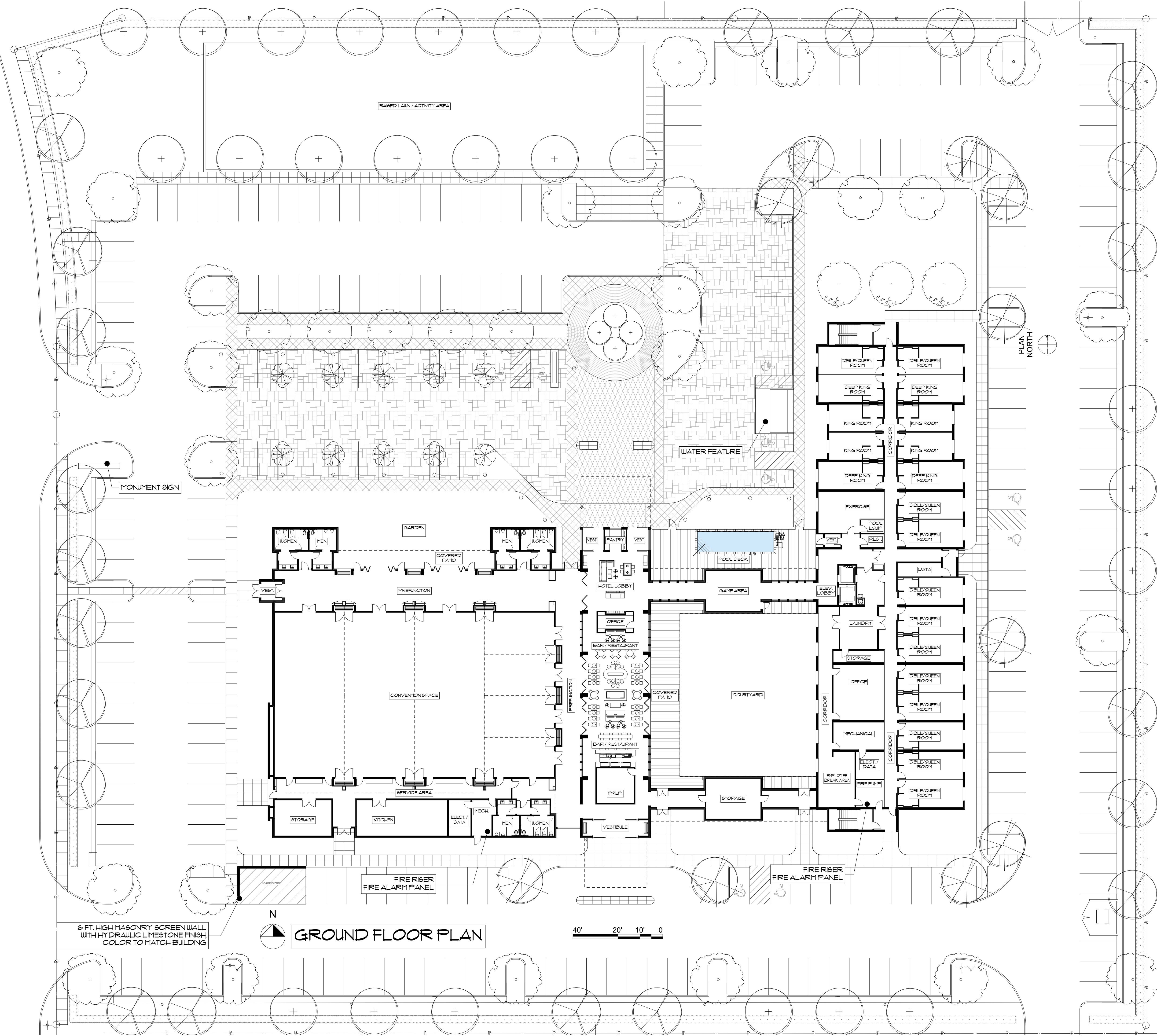

6 FT. HIGH MASONRY SCREEN WALL WITH HYDRAULIC LIMESTONE FINISH COLOR TO MATCH BUILDING

GROUND FLOOR PLAN

40' 20' 10' 0'