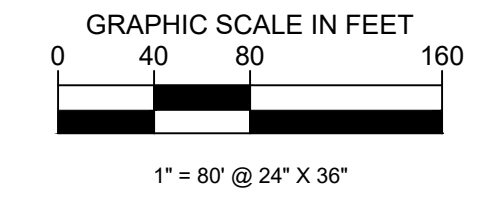
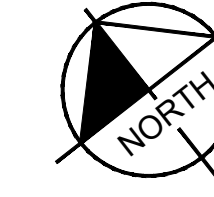

Exhibit B - Detail Site Plan

LEGEND	
	PROPERTY LINE
	FIRE LANE
	SCREENING WALL
	FIRE HYDRANT



SITE DATA TABLE LOT 1 - WAREHOUSE HQ	
EXISTING ZONING	HIGHWAY COMMERCIAL
PROPOSED ZONING	PLANNED DEVELOPMENT
PROPOSED USES	WAREHOUSE HQ
BUILDING AREA	442,596 SF
BUILDING HEIGHT	55'
PROPOSED LOT AREA / COVERAGE	25.35 / 38.2%
FLOOR AREA RATIO	0.400
IMPERMEABLE AREA	± 17.40 AC
PROPOSED OFFICE AREA	45,269 SF
PROPOSED WAREHOUSE AREA	397,327 SF
REQUIRED AUTO PARKING SPACES	350
PROPOSED AUTO PARKING SPACES	368
ADA PARKING SPACES REQUIRED	8
EMPLOYEE COUNT = 250 TOTAL	
200 OFFICE + 50 WAREHOUSE = 250 EMPLOYEES	
SF OFFICE = 45,269 SF ÷ 300 SF PER SPACE = 151 SPACES	
SF WAREHOUSE = 397,327 ÷ 200 SF PER SPACE = 199 SPACES	
TOTAL REQUIRED SPACES = 350 SPACES	

LIGHT INDUSTRIAL
LOT 2, BLOCK A
DUKE LESLEY ADDITION
DOC. NO. 20070446909

HIGHWAY COMMERCIAL
REMAINDER OF TRACT 1 DUKE
REALTY LIMITED PARTNERSHIP
DOC. NO. 200600301442

HIGHWAY COMMERCIAL
LOT 2R, BLOCK C
DUKE LESLEY ADDITION
DOC. NO. 201400082516

This document, together with the concepts and designs presented herein, is intended only for the specific purpose and client for which it was prepared. No part of this document may be reproduced, stored in a retrieval system, or transmitted in any form or by any means, electronic, mechanical, photocopying, recording, or by any information storage and retrieval system, without the prior written permission of Kimley-Horn and Associates, Inc. All rights reserved. Kimley-Horn and Associates, Inc. shall be without liability to Kimley-Horn and Associates, Inc. if the user of this document is not the intended client.

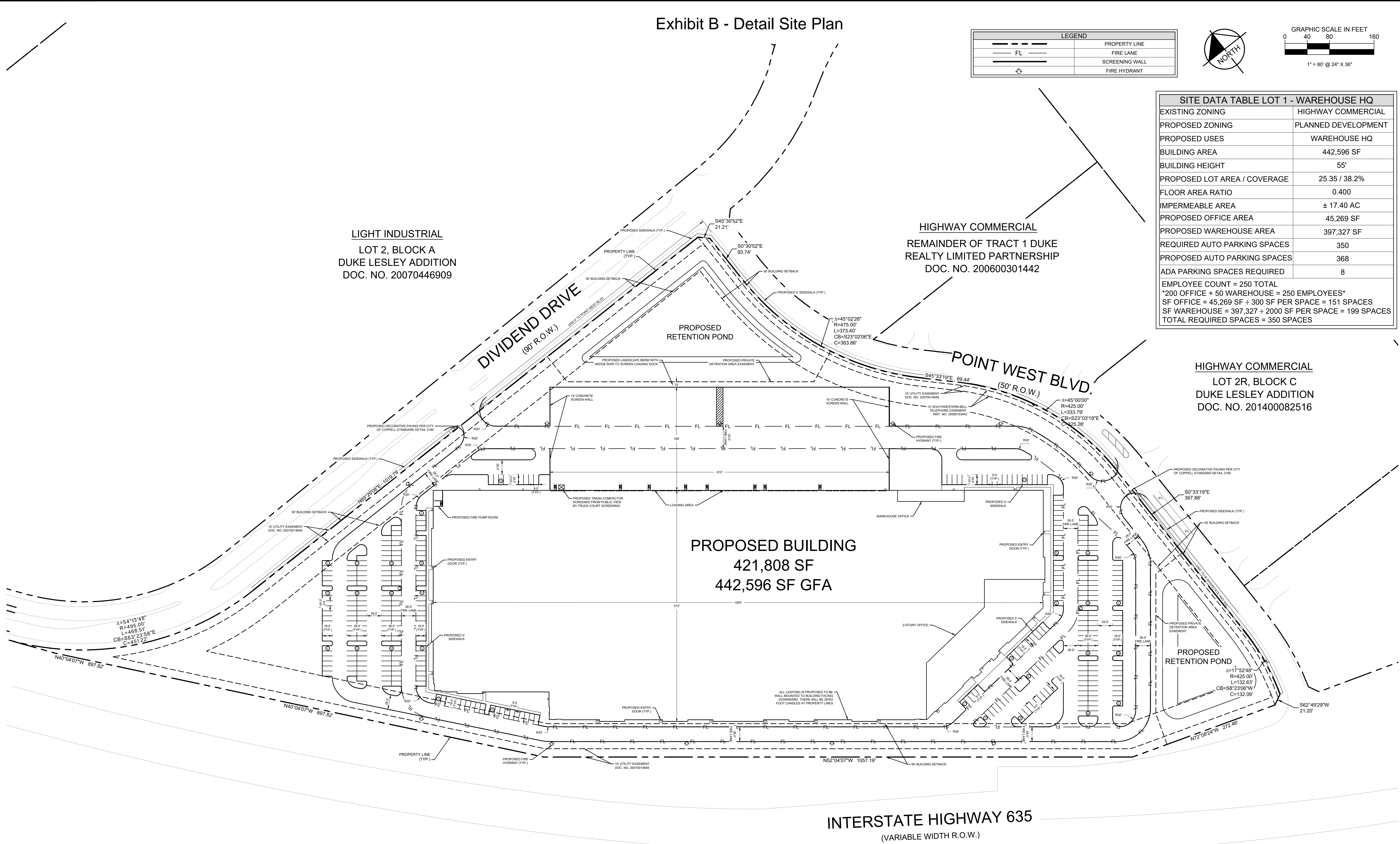

PROPOSED BUILDING
421,808 SF
442,596 SF GFA

INTERSTATE HIGHWAY 635
(VARIABLE WIDTH R.O.W.)

DEVELOPER AND OWNER
JIN K. SONG
NATERRA INTERNATIONAL, INC
601 FRITZ DR., COPPELL, TX 75019
(214) 422-2549
JSONG@NATERRA.COM

APPLICANT
DAN GALLAGHER
KIMLEY-HORN AND ASSOCIATES, INC.
2600, N CENTRAL EXPRESSWAY, SUITE 400,
RICHARDSON, TX 75080
(214) 617-0535
DAN.GALLAGHER@KIMLEY-HORN.COM

SITE PLAN NATERRA WORLD HQ
ZONED PD-221R4R-LI
PROPOSED ZONING PD-221R4R2-LI
25.411 AC, LOT 1
1581 POINT WEST BLVD
ALTA/NSPS LAND TITLE SURVEY
CORDELIA BOWEN
ABSTRACT NO. 56 PG. 405
CITY OF COPPELL
DALLAS COUNTY, TEXAS
JANUARY 12, 2026

IMAGES: ERICSON, DWG0204023, LATE 2020, L=46, 88x64, Map 148
XREFS: 2020-01-01, 2020-01-01, 2020-01-01
DRAWN BY: DANIEL J. GALLAGHER
CHECKED BY: DANIEL J. GALLAGHER
DATE: 01/12/2026

No.	REVISIONS	DATE

Kimley-Horn
2600 NORTH CENTRAL EXPRESSWAY, TOWER 2600,
SUITE 400, RICHARDSON, TX 75080
PHONE: (214) 617-0535
WWW.KIMLEY-HORN.COM TX F-928
© 2025 KIMLEY-HORN AND ASSOCIATES, INC.

Kimley-Horn
PREPARED FOR
NATERRA INTERNATIONAL INC.
COPPELL, TEXAS

NATERRA WORLD HQ
PREPARED FOR
NATERRA INTERNATIONAL INC.
COPPELL, TEXAS

SITE PLAN

SHEET NUMBER
C-101