

**GRAYSTONE CONSTRUCTION  
192 SOUTHWESTERN BLVD  
COPPELL, TEXAS 75019**

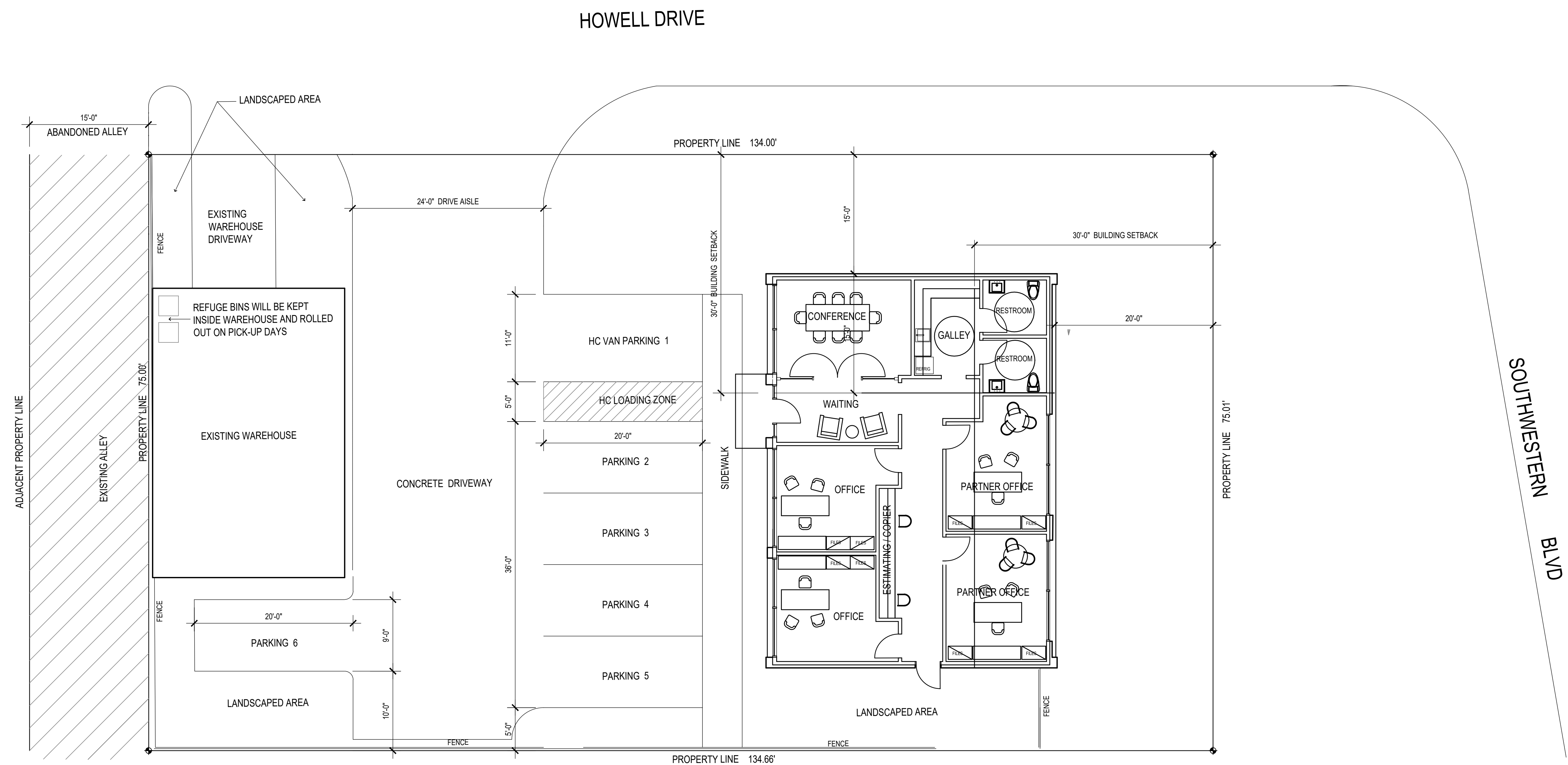

FLOOR PLAN

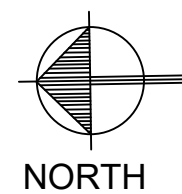

**LEGAL DISCRPTION**

PROPERTY LOCATED AT 192 SOUTHWESTERN BOULEVARD, IN THE CITY OF COPPELL, TEXAS AND DESCRIBED AS LOT NO. 2 OF NORTH LAKE ESTATES, AN ADDITION TO THE CITY OF COPPELL, DALLAS COUNTY, TEXAS ACCORDING TO THE MAP THEREOF RECORDED ON VOLUME 45, AT PAGE 65 OF THE MAP RECORDS OF DALLAS COUNTY, TEXAS.

ISSUE LOG:

NO.	DATE	COMMENTS
1	02/05/25	P&Z SUBMITTAL

**DESIGN ALCHEMY, L.L.C.**  
1300 S. Polk Street  
Suite 160-B  
Dallas, Texas 75224  
214.893.7543

TITLE:

**FLOOR PLAN**

PROJECT NO.:	XX-XXXX
DATE:	JUNE 20, 2016
DRAWN BY:	JHW
CHECKED BY:	JHW

SHEET NUMBER:

**PZ-1A**

**NOT FOR CONSTRUCTION**