

**GRAYSTONE CONSTRUCTION
192 SOUTHWESTERN BLVD
COPPELL, TEXAS 75019**

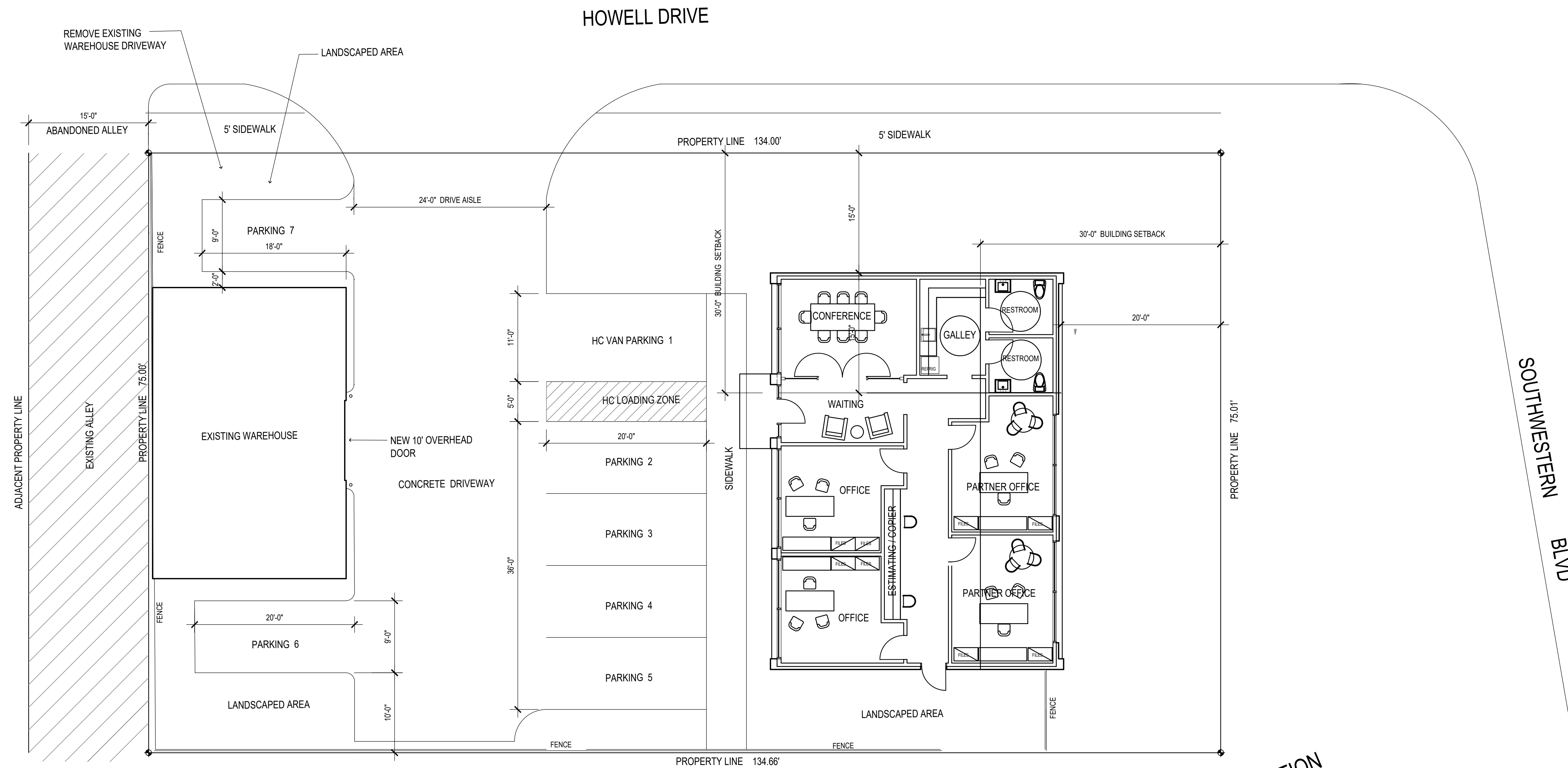

LEGAL DISCRPTION
PROPERTY LOCATED AT 192 SOUTHWESTERN BOULEVARD, IN THE CITY OF COPPELL, TEXAS AND DESCRIBED AS LOT NO. 2 OF NORTH LAKE ESTATES, AN ADDITION TO THE CITY OF COPPELL, DALLAS COUNTY, TEXAS ACCORDING TO THE MAP THEREOF RECORDED ON VOLUME 45, AT PAGE 65 OF THE MAP RECORDS OF DALLAS COUNTY, TEXAS.

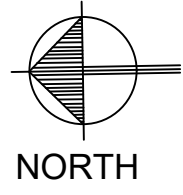

NOT FOR CONSTRUCTION

ISSUE LOG:

NO.	DATE	COMMENTS
1	02-26-25	MODIFICATION

DESIGN ALCHEMY, L.L.C.
1300 S. Polk Street
Suite 160-B
Dallas, Texas 75224
214.893.7543

TITLE:
FLOOR PLAN

PROJECT NO.:	XX-XXXX
DATE:	JUNE 20, 2016
DRAWN BY:	JHW
CHECKED BY:	JHW

SHEET NUMBER:
PL-2R