



A NEW CONDOMINIUM BUILDING
LAKE BREEZE
Belt Line Road
Coppell, Texas 75019

REVISIONS	BY
*	*
*	*
*	*
*	*
*	*
*	*
*	*

DATE	FOR	P&Z
11/21/2024	ISSUE	
	DRAWN	
	GF	
	CHECKED	
	GF	
	SCALE	
	AS SHOWN	
	JOB NO.	321
	SHEET	

A1.0

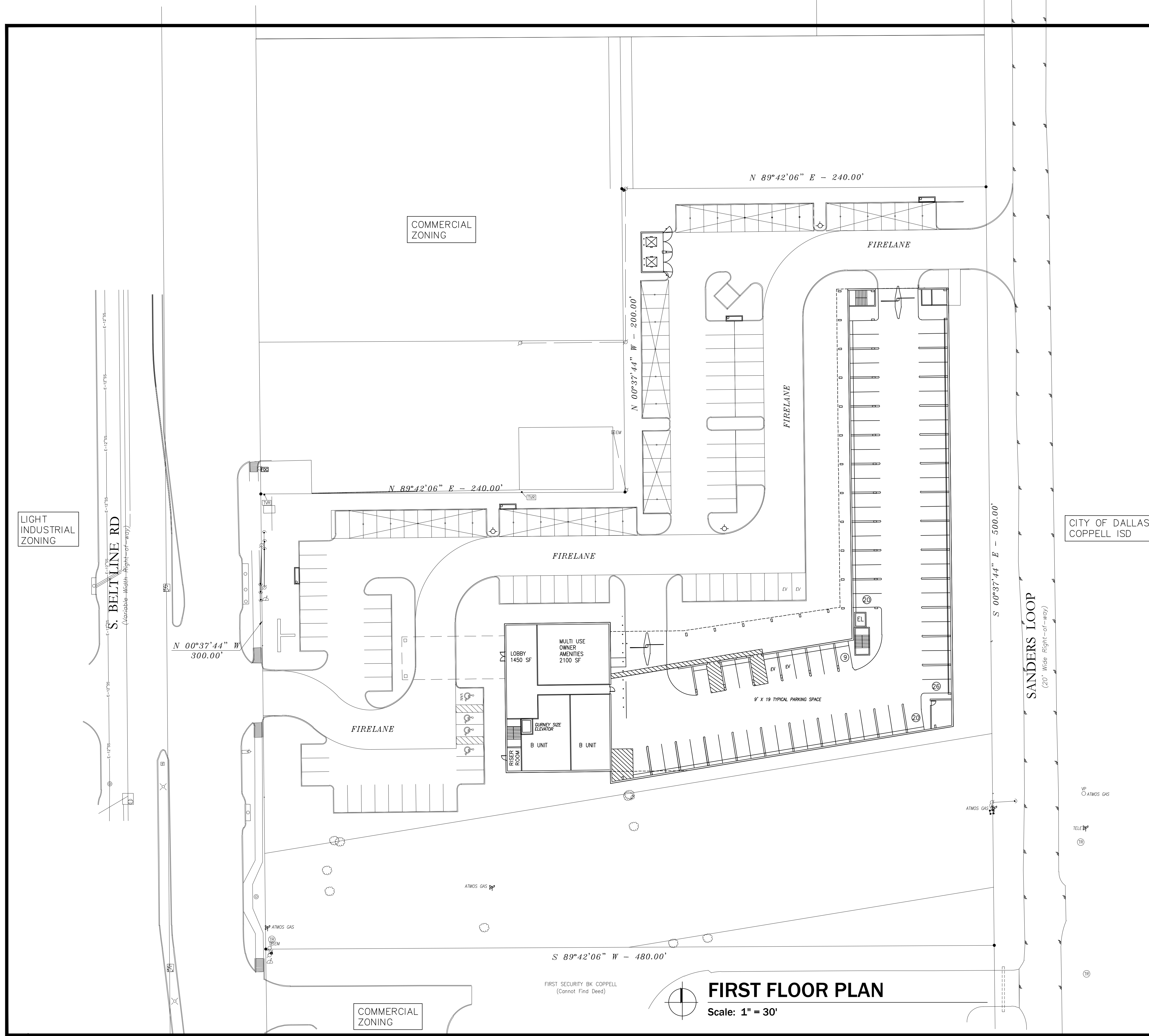

LIVING UNITS

UNIT TYPE	SF	BEDROOMS	QUANTITY
A	1600	3	39
B	1300	2	32
TOTAL UNITS			71

UNITS BY FLOOR

FLOOR LEVEL	TYPE	A	B	TOTAL
1		0	2	2
2		13	10	23
3		13	10	23
4		13	10	23
TOTALS		39	32	71

BUILDING AREAS

BUILDING SQUARE FOOTAGES	
LEVEL 1	7,566
LEVEL 2	39,892
LEVEL 3	39,892
LEVEL 4	39,892
TOTAL BUILDING CONDITIONED AREA:	127,242

EXISTING ZONING: COMMERCIAL
 PROPOSED USE: MULTI FAMILY
 SQUARE FOOTAGE: 58 FEET
 BUILDING HEIGHT: 19.4%
 LOT COVERAGE: 0.659
 F.A.R.: 0.659

OWNER/APPLICANT: COPPELL LAKE BREEZE LLC
 9111 CYPRESS WATERS BLVD
 SUITE 140
 COPPELL, TEXAS 75019
 TEL: 972-469-2799
 vijay@dfwland.com

ARCHITECT: GPF ARCHITECTS LLC
 721 DOVE CIRCLE, SUITE 100
 COPPELL, TEXAS 75019
 TEL: 972-824-7966
 gfrnka@gpfarchitects.com

FIRST FLOOR PLAN

Scale: 1" = 30'

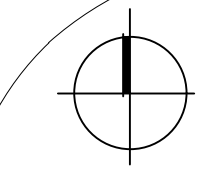

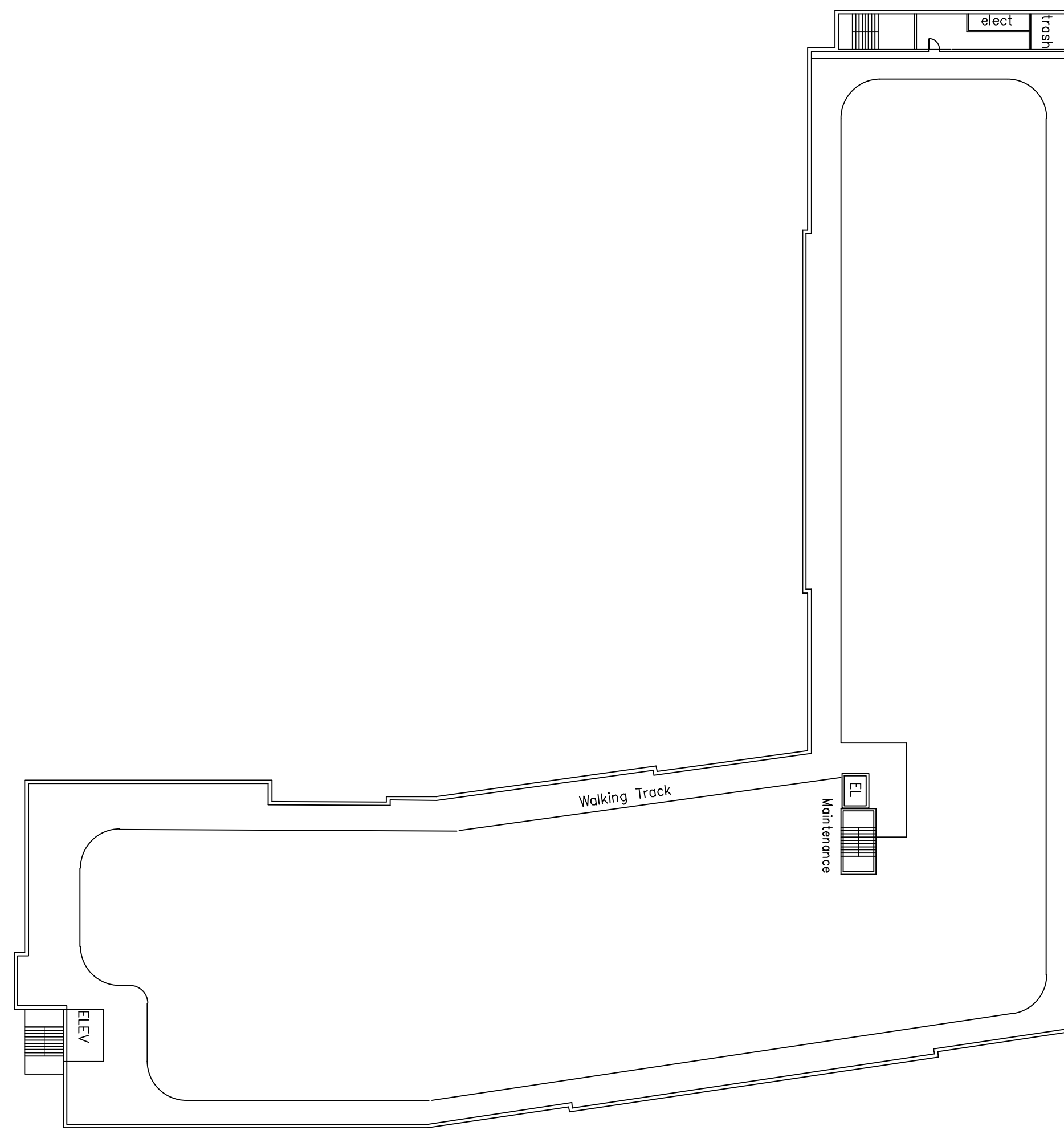

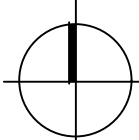
ROOF PLAN
 Scale: 1" = 30'





FLOOR PLAN LEVELS 2, 3, 4
 Scale: 1" = 30'

©2024
GPF
 Architects
 LLC

721 DOVE CIRCLE
 SUITE 100
 COPPELL, TEXAS 75019
 TEL: (972) 824-7966

NO PART OF THIS DRAWING MAY BE REPRODUCED, STORED IN A RETRIEVAL SYSTEM OR TRANSMITTED IN ANY FORM OR BY ANY MEANS, MECHANICAL, ELECTRONIC, PHOTOCOPYING, RECORDING OR OTHERWISE WITHOUT THE WRITTEN PERMISSION OF THE ARCHITECT.

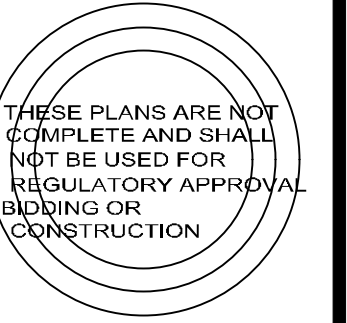
CONSULTANTS

 THESE PLANS ARE NOT COMPLETE AND SHALL NOT BE USED FOR REGULATORY APPROVAL, BIDDING OR CONSTRUCTION.

A NEW CONDOMINIUM BUILDING
LAKE BREEZE
 Belt Line Road
 Coppell, Texas 75019

REVISIONS	BY
*	
*	
*	
*	
*	
*	

DATE FOR P&Z	11/21/24
DRAWN	GF
CHECKED	GF
SCALE	AS SHOWN
JOB NO.	321
SHEET	

A2.0
 OF SHEETS