



Photo 1 (West)



Photo 2 (Northeast)



Photo 3 (North)

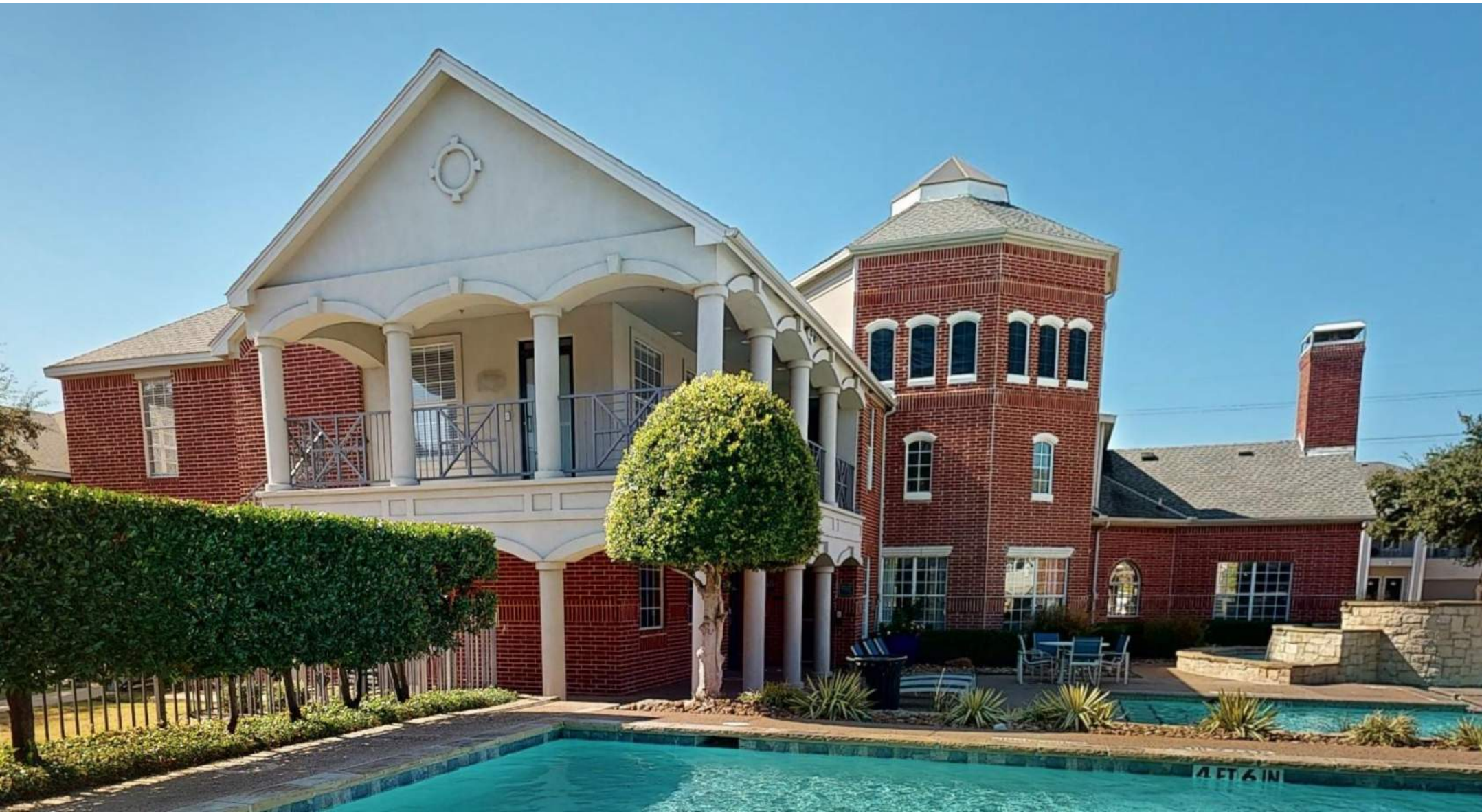

Photo 4 (East)



Photo 5 (East)

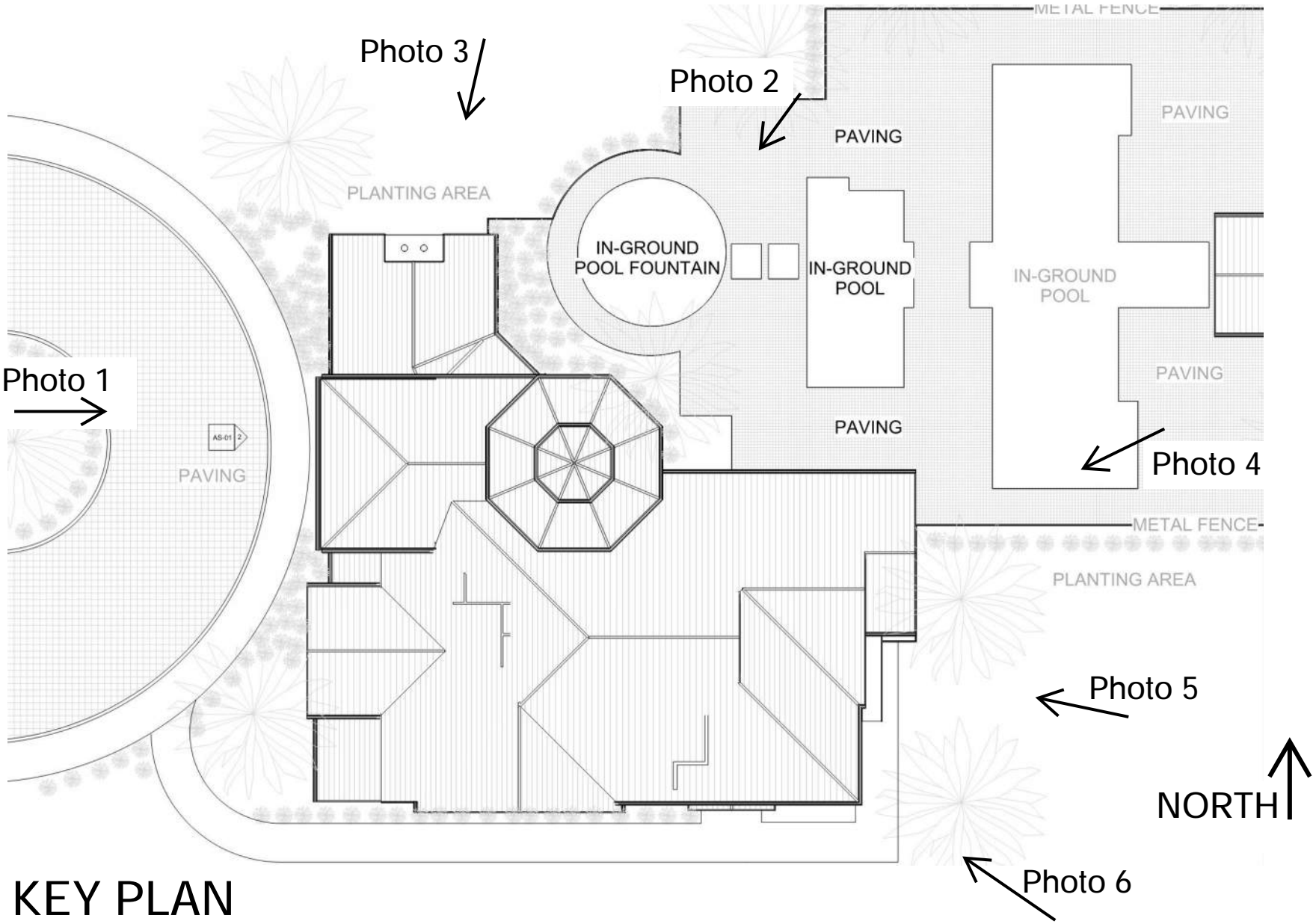

Photo 6 (Southeast)

Lakeside at Coppell Clubhouse Renovation Exterior Views - Existing Conditions

Coppell, Texas

11/7/2025



KEY PLAN

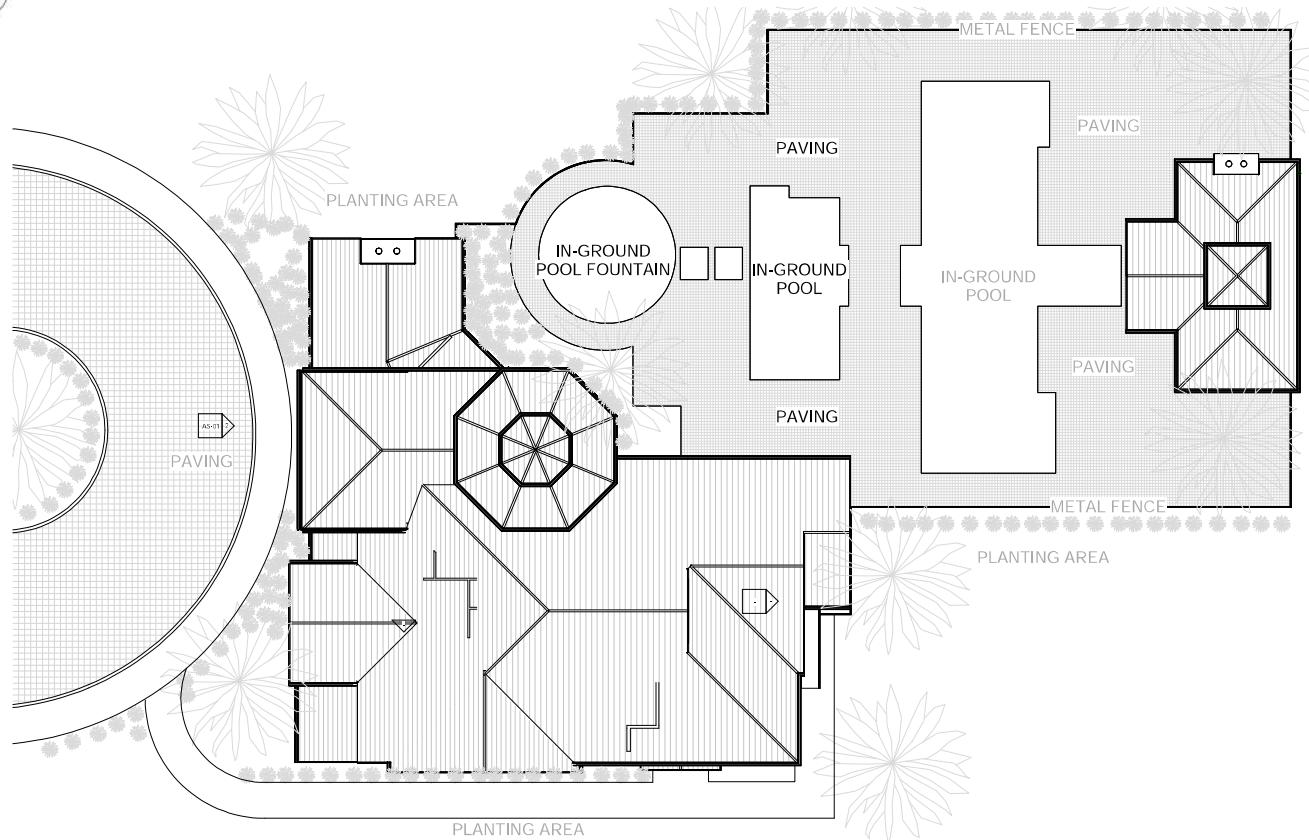

① SITE PLAN
1/8" = 1'-0"

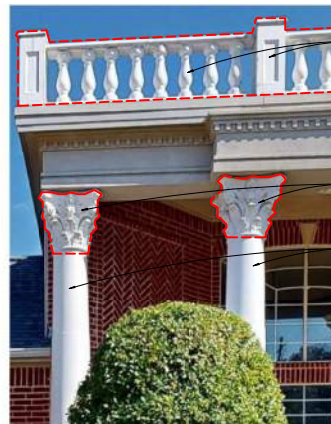

DEMOLITION REFERENCE IMAGE

REMOVE EXISTING BALUSTERS AND POSTS. REPAIR ROOF AS NEEDED FOR NEW CONDITION.

REMOVE EXISTING CAPITALS FROM COLUMNS TO MATCH COLUMN WITH.

EXISTING COLUMN SHAFT TO REMAIN AS IS

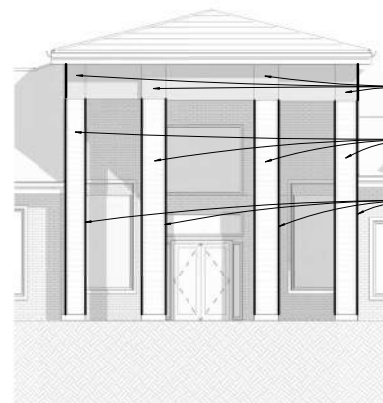

EXISTING CORNICE TO REMAIN

EXISTING ROUND COLUMNS TO REMAIN WITH CAPITALS. REMOVED NEW CLADDING AS DESCRIBED BELOW.

NEW SQUARED DECORATIVE CLADDING OVER EXISTING STRUCTURAL COLUMNS. GC TO PROVIDE WRAP ENVELOPE WITH 3/4" WOOD CEMENT FIBER AND GROOVE TECHNIQUE. SMOOTH FINISH. CLEAR STAIN AND SEAL. STAINED WOOD SAMPLE TO BE SENT TO IRT DESIGN GROUP FOR APPROVAL PRIOR TO INSTALLING.



② EXTERIOR ELEVATION - WEST (PARTIAL AT ENTRY)
1/4" = 1'-0"



www.autodesk.com/revit

IRT DESIGN
500 BAXTER AVE
SUITE 5
LOUISVILLE, KY 40204
DESIGN DIRECTOR:
TRACEY MITCHELL
502.694.4782
tmitchell@irtliving.com
PROJECT DESIGNER:
KATIE BRYANT
502.692.2111
kbryant@irtliving.com



09-30-2025

DIMIT
ARCHITECTS
architects • interiors • urban design

14725 Detroit Avenue • Suite 210
Lakewood, Ohio 44107
216-231-9001 • www.dimitarchitects.com

LAKESIDE AT COPELL CLUBHOUSE RENOVATION

620 N. COPPELL
RD. TX, 75019

SITE PLAN

Project Number 1
Date 09-30-2025
Drawn By KB/JM
Checked By JT/TM

AS-01

Scale