

TEXAS REGISTERED ENGINEERING
FIRM # F-10940

Supermarket Petroleum Group
Denver, CO 80239
Phone: (303) 715-5901
Fax: (303) 715-5905

Project #: KroDAL448

Model:

EXTERIOR ELEVATIONS

THIS DRAWING IS AND SHALL REMAIN THE PROPERTY OF THE KROGER COMPANY.
REPRODUCTION OR ALTERATION OF THIS DRAWING WITHOUT THE EXPRESS
WRITTEN PERMISSION OF THE KROGER COMPANY IS PROHIBITED.
(NOT PUBLISHED; ALL RIGHTS RESERVED)

NOTE TO CONTRACTOR:
THIS SET OF DRAWINGS AND DOCUMENTS IS INTENDED AS A SET OF GUIDELINES FOR THE PROJECT AND ARE INTENDED TO BE USED IN CONJUNCTION WITH A SEPARATE PROVISIONS SPECIFICATION TO BE SUPPLIED BY THE OWNER. THE SET MUST BE READ AND INCORPORATE ALL LOCAL, STATE, AND FEDERAL CODES INCLUDING FEDERAL A.D.A. REQUIREMENTS. THIS SET ASSUMES THAT THERE ARE NO UNUSUAL SOIL CONDITIONS OR WIND LOADS. THE FAILURE OF THIS CONDITION MAY REQUIRE SIGNIFICANT CHANGES. THESE DOCUMENTS ARE PROVIDED FOR THE PURPOSES OF THE GENERAL CONTRACTOR TO CONFORM TO ALL APPLICABLE CODES AND TO INFORM THE OWNERS/ARCHITECTS OF ANY QUESTION OR CLARIFICATIONS WHICH ARE DESIRED. CONTRACTORS SHALL ALSO VISIT THE PROJECT BEFORE BIDDING. CONTRACTORS ARE REQUIRED TO KNOW ALL OBSERVABLE SOILS, BUILDING, AND LOCAL CODES.

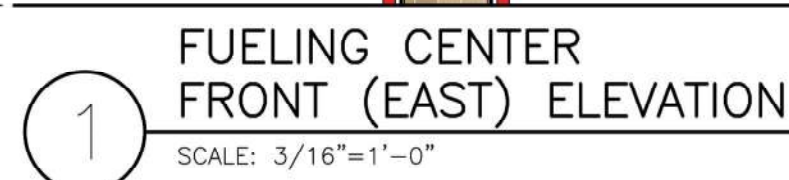

| |
|---|
| CANOPY TOTAL AREA: 1102.83 SQ. FT. OR 100% |
| SANDSTONE FASCIA: 507.5 SQ. FT. OR 46.02% |
| RED BRICK COLUMNS (FULLY VISIBLE): 126.34 SQ. FT. OR 11.46% |
| WEATHERWOOD GRAY BRICK COLUMNS (FULLY VISIBLE): 54.42 SQ. FT. OR 4.93% |
| OYSTER MANSARD: 414.57 SQ. FT. OR 37.59% |

NOTE: THERE WILL NOT BE ANY OUTDOOR STORAGE OF EQUIPMENT OR GOODS.



| |
|--|
| CANOPY TOTAL AREA: 206.88 SQ. FT. OR 100% |
| SANDSTONE FASCIA: 84 SQ. FT. OR 40.6% |
| RED BRICK COLUMNS (FULLY VISIBLE): 50.54 SQ. FT. OR 24.43% |
| WEATHERWOOD GRAY BRICK COLUMNS (FULLY VISIBLE): 21.77 SQ. FT. OR 10.52% |
| OYSTER MANSARD: 50.57 SQ. FT. OR 24.45% |

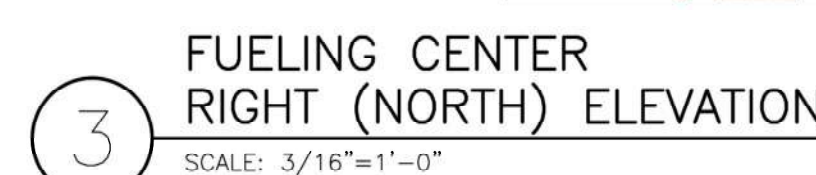

| |
|---|
| <p>CANOPY TOTAL AREA: 206.88 SQ. FT. OR 100%</p> <p>SANDSTONE FASCIA: 84 SQ. FT. OR 40.6%</p> <p>RED BRICK COLUMNS (FULLY VISIBLE): 50.54 SQ. FT. OR 24.43%</p> <p>WEATHERWOOD GRAY BRICK COLUMNS (FULLY VISIBLE): 21.77 SQ. FT. OR 10.52%</p> <p>OYSTER MANSARD: 50.57 SQ. FT. OR 24.45%</p> |
|---|

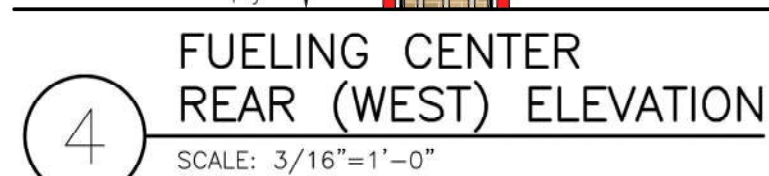

| |
|---|
| CANOPY TOTAL AREA: 1100.83 SQ. FT. OR 100% |
| SANDSTONE FASCIA: 507.5 SQ. FT. OR 46.02% |
| RED BRICK COLUMNS (FULLY VISIBLE): 126.34 SQ. FT. OR 11.46% |
| WEATHERWOOD GRAY BRICK COLUMNS (FULLY VISIBLE): 54.42 SQ. FT. OR 4.93% |
| OYSTER MANSARD: 414.57 SQ. FT. OR 37.59% |

THIS DRAWING IS AND SHALL REMAIN THE PROPERTY OF THE KROGER COMPANY.
REPRODUCTION OR ALTERATION OF THIS DRAWING WITHOUT THE EXPRESS
WRITTEN PERMISSION OF THE KROGER COMPANY IS PROHIBITED.
(NOT PUBLISHED; ALL RIGHTS RESERVED)

NOTE TO CONTRACTOR:
THIS SET OF DRAWINGS AND DOCUMENTS IS INTENDED AS A SET OF GUIDELINES FOR THE PROJECT AND ARE INTENDED TO BE USED IN CONJUNCTION WITH A SEPARATE PROVISIONS SPECIFICATION TO BE SUPPLIED BY THE OWNER. THE SET MUST BE READ AND INCORPORATE ALL LOCAL, STATE, AND FEDERAL CODES INCLUDING FEDERAL A.D.A. REQUIREMENTS. THIS SET ASSUMES THAT THERE ARE NO UNUSUAL SOIL CONDITIONS OR WIND LOADS. THE FAILURE OF THIS CONDITION MAY REQUIRE SIGNIFICANT CHANGES. THESE DOCUMENTS ARE PROVIDED FOR THE PURPOSES OF THE GENERAL CONTRACTOR TO CONFORM TO ALL APPLICABLE CODES AND TO INFORM THE OWNERS/ARCHITECTS OF ANY QUESTION OR CLARIFICATIONS WHICH ARE DESIRED. CONTRACTORS SHALL ALSO VISIT THE PROJECT BEFORE BIDDING. CONTRACTORS ARE REQUIRED TO KNOW ALL OBSERVABLE SOILS, BUILDING, AND LOCAL CODES.