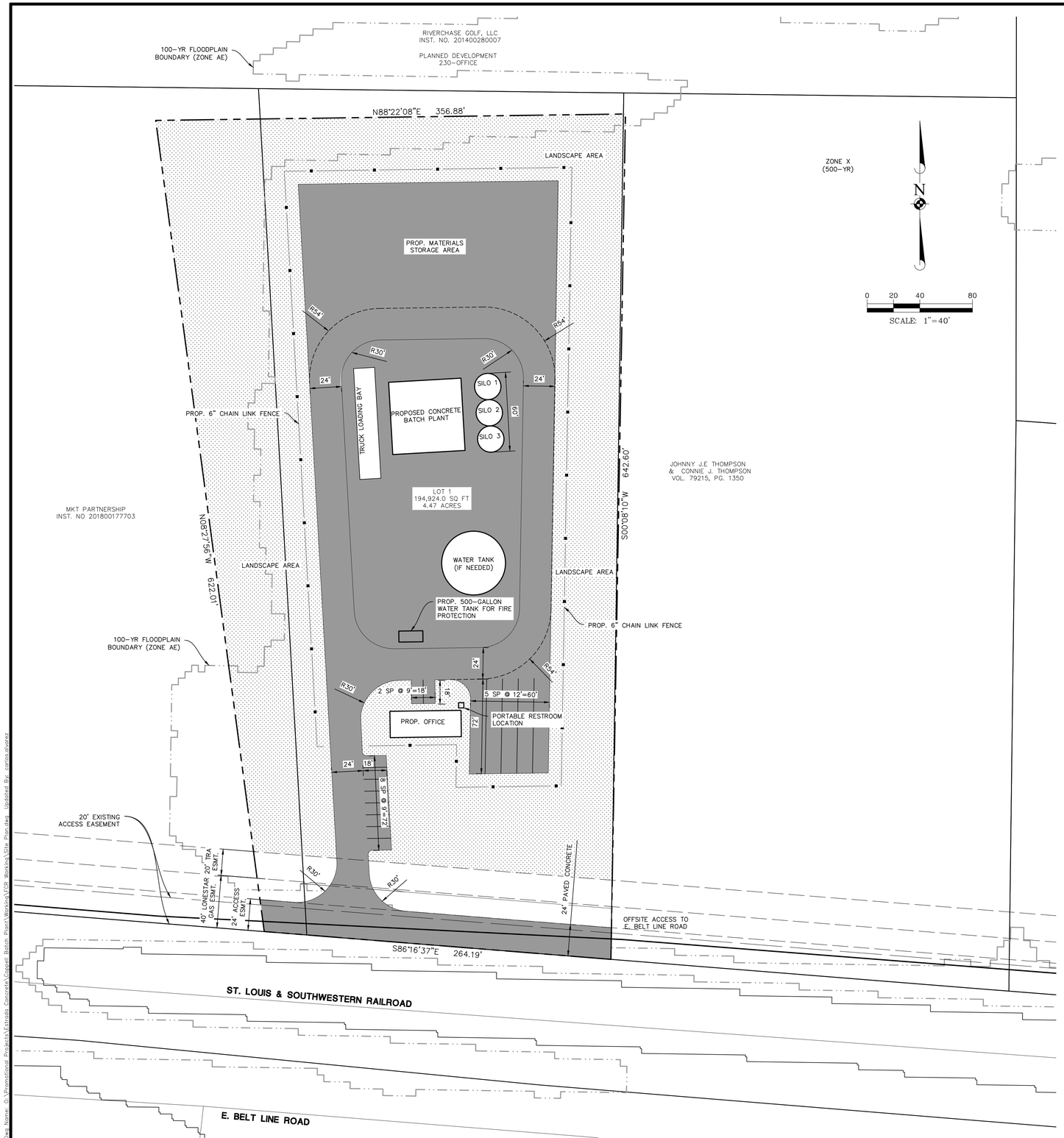

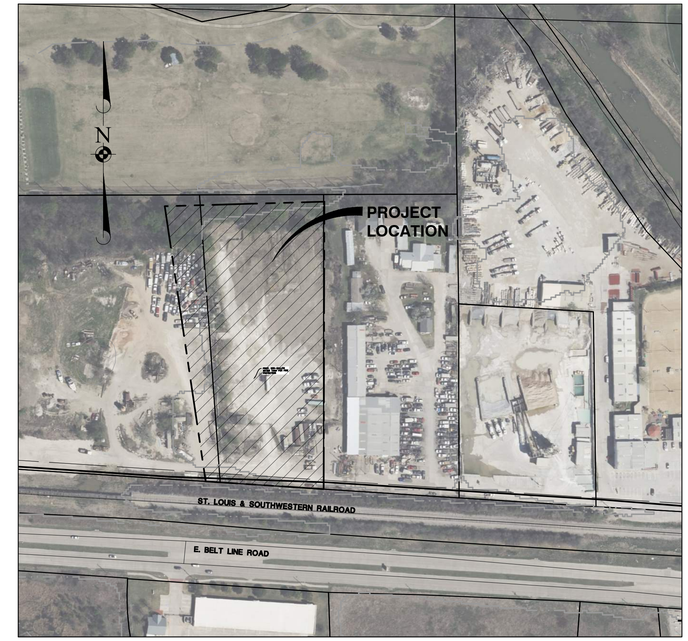

VICINITY MAP
N.T.S.

SITE DATA

SITE AREA	194,924 S.F. (4.47 ACRES)
EXISTING ZONING	LI (LIGHT INDUSTRIAL)
PROPOSED USE	TEMPORARY 5 YEAR CONCRETE BATCH PLANT
EXISTING BUILDING AREA	N/A
PROPOSED BUILDING AREA	1,080 S.F.
PROPOSED BUILDING HEIGHT	35' MAX
FLOOR AREA RATIO	0.0059:1
EXISTING ADJACENT ZONING	LIGHT INDUSTRIAL
IMPERVIOUS AREA	86,551 S.F
PERVIOUS AREA	108,373 S.F
EXISTING IMPERVIOUS COVERAGE	50.62%
PROPOSED IMPERVIOUS COVERAGE	44.40%
PARKING	
TRUCK PARKING PROVIDED	5 SPACES
PARKING PROVIDED	10 SPACES
TOTAL PARKING PROVIDED	15 SPACES

PAVING LEGEND

PROPOSED LANDSCAPING

PROPOSED CONCRETE PAVEMENT

06-01-16

SITE DIMENSIONAL AND PAVING NOTES:

1. ALL DIMENSIONS ARE FACE OF CURB TO FACE OF CURB OR BUILDING FOUNDATION UNLESS NOTED OTHERWISE.
2. ALL PROPOSED CURB AND GUTTER SHALL BE POURED INTEGRALLY, UNLESS OTHERWISE NOTED.
3. ALL CURB RADII SHALL BE 3' MEASURED TO FACE OF CURB UNLESS OTHERWISE NOTED.
4. TIE ALL PROPOSED CURB AND GUTTER TO EXISTING CURB AND GUTTER WITH 2-#6 BARS x 18" LONG DOWELED INTO EXISTING CURB.
5. BUILDING DIMENSIONS AND ADJACENT PARKING HAVE BEEN PREPARED BASED UPON ARCHITECTURAL INFORMATION CURRENT AT THE DATE OF THIS DRAWING. SUBSEQUENT ARCHITECTURAL CHANGES MAY EXIST. THEREFORE CONTRACTOR SHALL REFER TO ARCHITECTURAL PLANS FOR PRECISE BUILDING DIMENSIONS AND NOTIFY THE ARCHITECT AND ENGINEER OF ANY DISCREPANCIES PRIOR TO CONSTRUCTION. BUILDING DIMENSIONS SHOWN SHOULD NOT BE USED FOR CONSTRUCTION LAYOUT OF BUILDING.
6. IMPROVEMENTS ADJACENT TO BUILDING, IF SHOWN, SUCH AS TRUCK DOCK, RETAINING WALLS, SIDEWALKS, CURBING, FENCES, CANOPIES, RAMPS, HANDICAP ACCESS, PLANTERS, DUMPSTERS, AND TRANSFORMERS ETC. HAVE BEEN SHOWN FOR APPROXIMATE LOCATION ONLY. REFER TO ARCHITECTURAL PLANS FOR EXACT LOCATIONS, SPECIFICATIONS AND DETAILS.
7. LOCATION OF PRIVATE SIDEWALKS SHALL BE COORDINATED WITH PROPOSED DOORWAY. CONTRACTOR TO VERIFY ACTUAL BUILDING PLAN LOCATIONS WITH ARCHITECT/DEVELOPER PRIOR TO CONSTRUCTING THE SIDEWALKS.
8. ALL ROADWAY AND PARKING LOT SIGNAGE, STRIPING, SYMBOLS, ETC. SHALL BE IN ACCORDANCE WITH LATEST JURISDICTIONAL GOVERNMENTAL ENTITY DETAILS.
9. SOME EXISTING ITEMS TO BE REMOVED HAVE BEEN DELETED FROM THIS PLAN FOR CLARITY. SEE DEMOLITION PLAN FOR ITEMS DELETED.
10. PROVIDE DEPRESSED CURB AND RAMP AT ALL HANDICAP ACCESSIBLE SIDEWALK AND PATH LOCATIONS PER FEDERAL AND STATE STANDARDS.
11. THE CONTRACTOR SHALL CONTACT TEXAS 811 PRIOR TO ANY WORK, TO LOCATE UTILITIES AND SHALL CONTACT THE OWNER SHOULD UTILITIES APPEAR TO BE IN CONFLICT WITH THE PROPOSED IMPROVEMENT.

06-01-16

SITE PLAN NOTES:

1. NO PUBLIC UTILITIES ARE PROPOSED. FIRE PROTECTION WILL BE PROVIDED BY AN ON-SITE WATER STORAGE TANK, AND PORTABLE RESTROOM FACILITIES WILL BE AVAILABLE ON SITE.
2. THE PROPOSED DEVELOPMENT RESULTS IN A NET DECREASE IN IMPERVIOUS SURFACE AREA. THEREFORE, NO STORMWATER DETENTION FACILITIES ARE REQUIRED OR PROPOSED.

DATE	REVISIONS	DRAWN BY

Manhard CONSULTING
414 Union St. Suite 1911, Nashville, TN. 37201. PH:615.608.6001 manhard.com
Civil Engineers | Water Resource Engineers | Wastewater & Potable Water Engineers
Construction Managers | Environmental Scientists | Landscape Architects | Planners
Tennessee Board of Professional Engineers & Land Surveyors Reg. No. F-10667

ESTRADA CONCRETE

1760 EAST BELT LINE ROAD

SITE PLAN

PROJ. MGR.: JG
PROJ. ASSOC.: CA
DRAWN BY: FCR
DATE: 02/10/2026

SHEET
SP1.0

PENDING

© 2026 MANHARD CONSULTING, ALL RIGHTS RESERVED

Plot Date: 02/10/26 Dwg Name: O:\Promotional Projects\Estrada Concrete\Coppell Batch Plant\Working\FCR Working\Site Plan.dwg Updated By: carlos.guerra