

FILE LOCATION: C:\Users\Public\Projects\Bobby\Coppel\Coppel Main Street P2 Civil 14.dwg, SAVED: 7/2/2013 9:41 PM, PLOTTED: 7/2/2013 9:42 PM

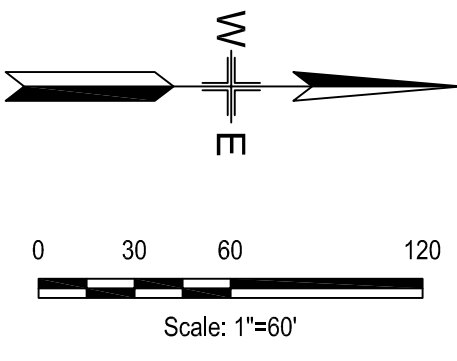

**GLENN ENGINEERING**  
 TEXAS REGISTRATION NUMBER: F-303  
 PHONE (972) 717-5151  
 105 DECKER COURT, SUITE 910  
 IRVING, TEXAS 75062  
 FAX (972) 717-2176

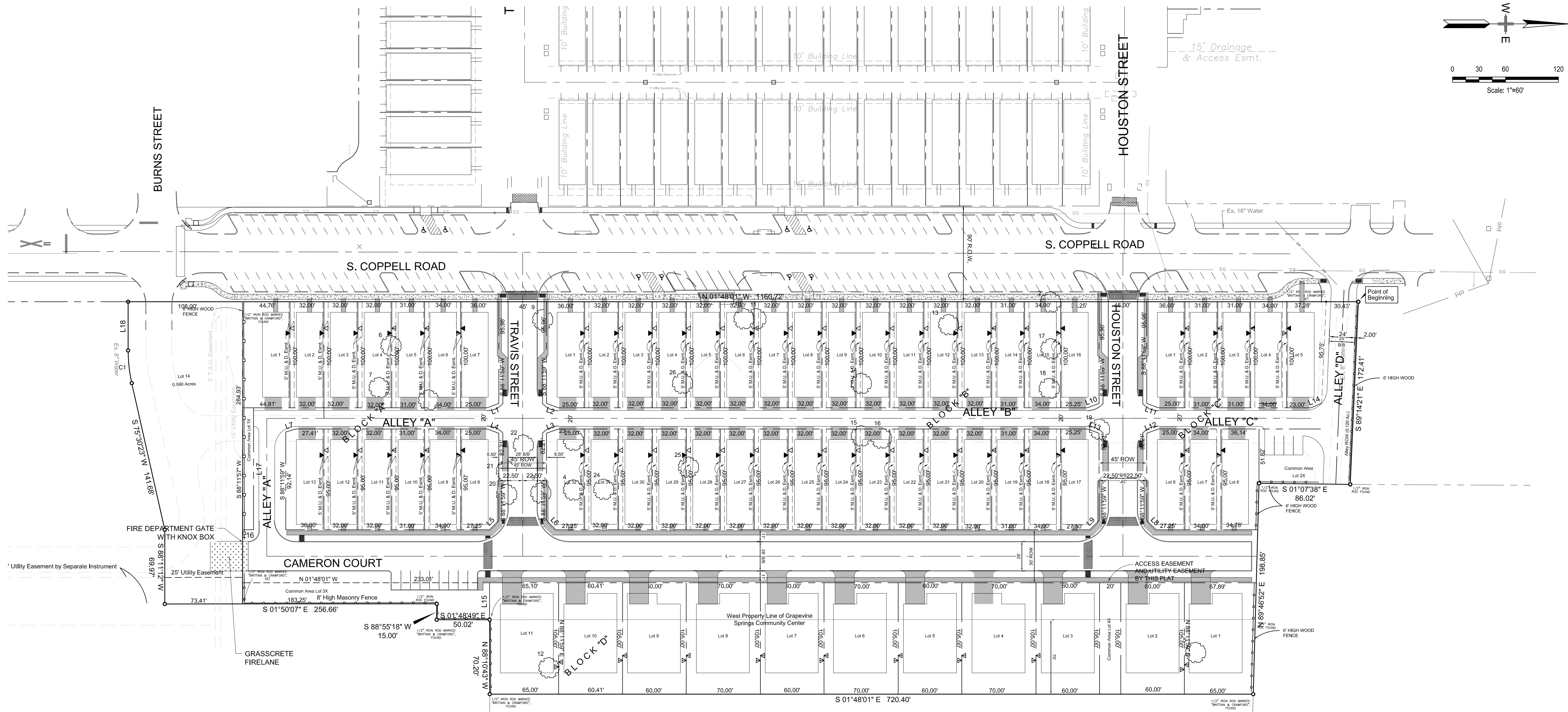
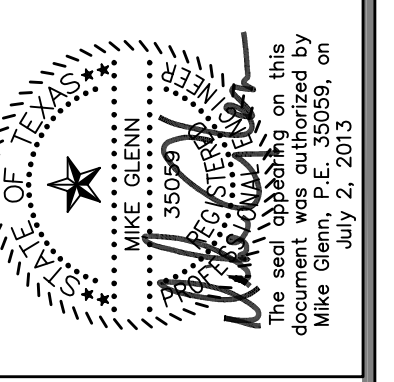

PD-108R11-H  
 OLD TOWN (MAIN ST.)  
 PHASE II  
 COPPELL, TEXAS

OVERALL SITE PLAN

**PD CONDITIONS TABLE**

- NO PARKING SHALL BE ALLOWED IN DRIVEWAYS LOCATED OFF ALLEYS.
- WOOD FENCE IS PROPOSED INSTEAD OF BRICK WALL TO SEPARATE COMMERCIAL FROM RESIDENTIAL.
- PROPERTY OWNERS ASSOCIATION (POA) SHALL BE RESPONSIBLE FOR MAINTAINING COMMON AREAS AND SCREENING WALLS AND SCREENING FENCES.
- ON LOTS WITH LESS THAN 5 FOOT SIDE YARD SETBACK, NO OPENINGS WILL BE PERMITTED.
- PROTECTED TREES SHALL BE THOSE LISTED IN THE COPPELL TREE ORDINANCE BUT SHALL NOT INCLUDE ANY UNPROTECTED TREES REGARDLESS OF CALIPER.
- FOR THE PURPOSES OF TREE MITIGATION AND DUE TO DEVELOPMENT DENSITY, TREES PLANTED ON INDIVIDUAL LOTS SHALL BE COUNTED TOWARD THE TOTAL MITIGATION REQUIRED.

- ◀ 1' Sideyard
  - ◀ 4' Sideyard
  - ◀ 5' Sideyard
  - ◀ 6' Sideyard
- Sideyard Legend

64 Residential Lots  
 4 Common Area Lots  
 8.639 Acres (Gross)  
 -0.590 Acres (Lot 14)  
 8.049 Acres (Net PD Area)

Revisions

No.	Description	Date

Issue Dates

Review:	5/29/13
Permit:	
Construction:	

Scale: 1" = 60'  
 Drawn By: KKE  
 Checked By: CMC  
 Project No: 13-67270

Sheet  
**C5**

**APPLICANT:**  
 GLENN ENGINEERING CORPORATION  
 105 DECKER COURT, SUITE 910  
 IRVING, TEXAS 75062  
 TEL: (972) 717-5151  
 FAX: (972) 717-2176  
 CONTACT: MIKE GLENN, P.E.

FILE LOCATION: C:\Users\Public\Projects\Bobby\Coppel\Coppel2\Coppel-Eng.dwg, SAVED: 5/28/2013 9:24 PM, PLOTTED: 5/28/2013 9:27 PM

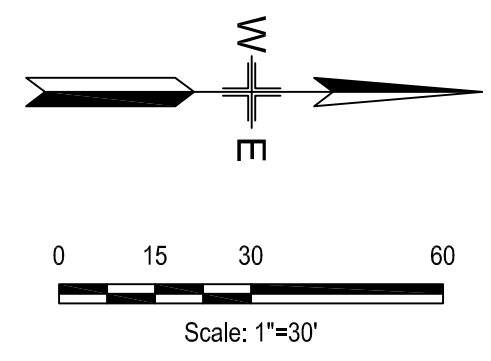
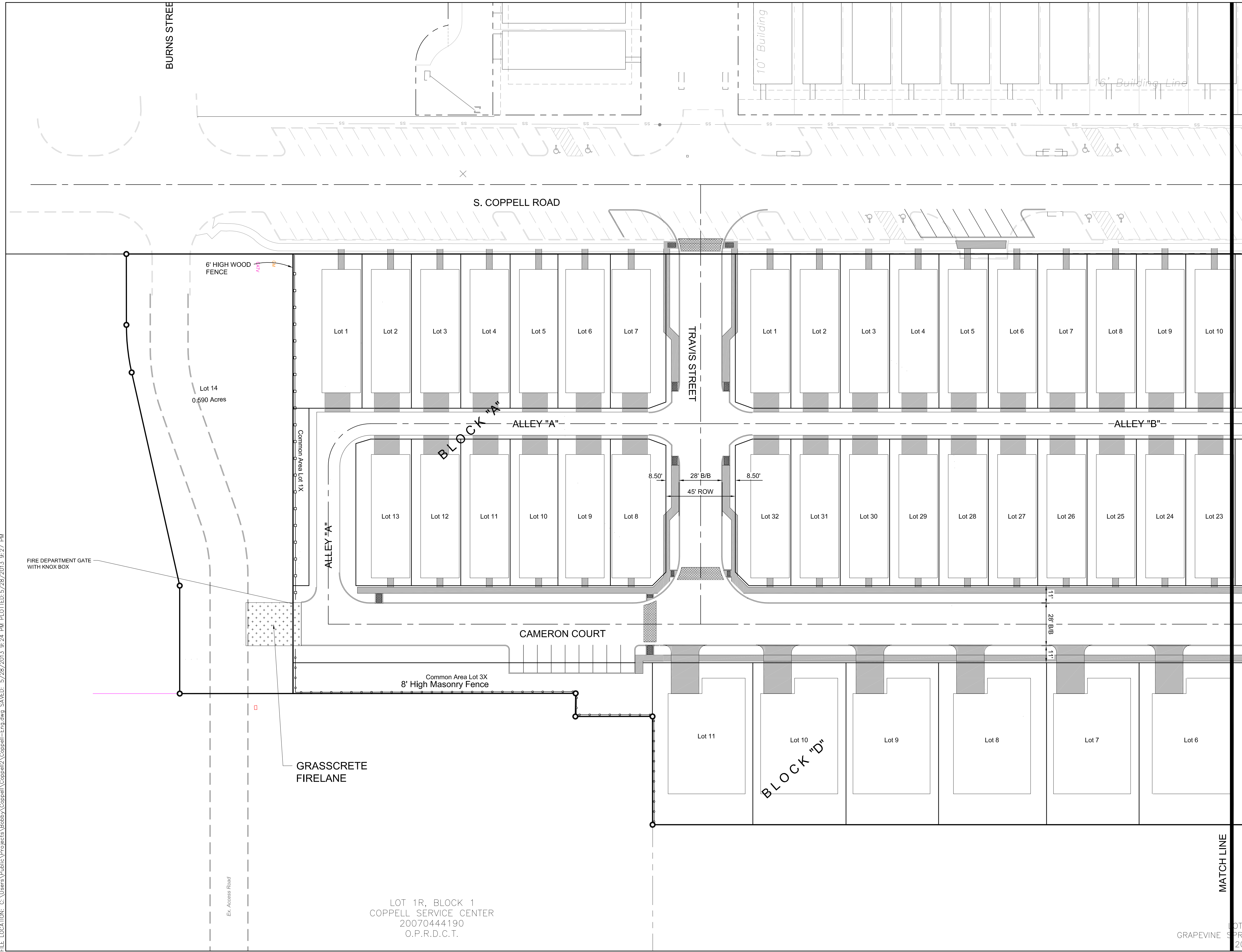

**GLENN ENGINEERING**  
 TEXAS REGISTRATION NUMBER: F-303  
 PHONE (972) 717-5151  
 105 DECKER COURT, SUITE 910  
 IRVING, TEXAS 75062  
 FAX (972) 717-2176

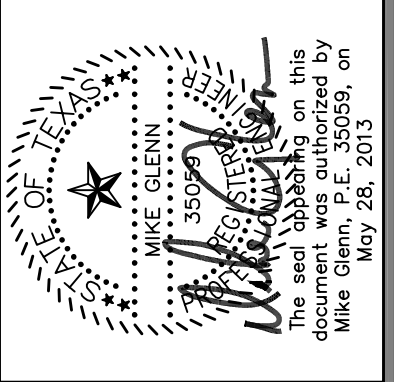

PD-108R11-H  
 OLD TOWN (MAIN ST.)  
 PHASE II  
 COPPELL, TEXAS

SOUTH DETAIL  
 SITE PLAN

Revisions:

Issue Dates:

Review:	
Permit:	
Construction:	

Scale: 1" = 30'

Drawn By:	KKE
Checked By:	CMG
Project No.:	XX-XXXXXX

Sheet  
**C2**

LOT 1R, BLOCK 1  
 COPPELL SERVICE CENTER  
 20070444190  
 O.P.R.D.C.T.

**APPLICANT:**  
 GLENN ENGINEERING CORPORATION  
 105 DECKER COURT, SUITE 910  
 IRVING, TEXAS 75062  
 TBPE FIRM NO. F-303  
 TEL: (972) 717-5151  
 FAX: (972) 717-2176  
 CONTACT: MIKE GLENN, PE

LOT 1R, BLOCK 1  
 COPPELL SERVICE CENTER  
 20070444190  
 O.P.R.D.C.T.

FILE LOCATION: C:\Users\Public\Projects\Bobby\Coppel\Coppel2\Coppel2\Coppel Main Street P2 Civil.dwg SAVED: 7/2/2013 9:20 AM PLOTTED: 7/2/2013 9:21 AM

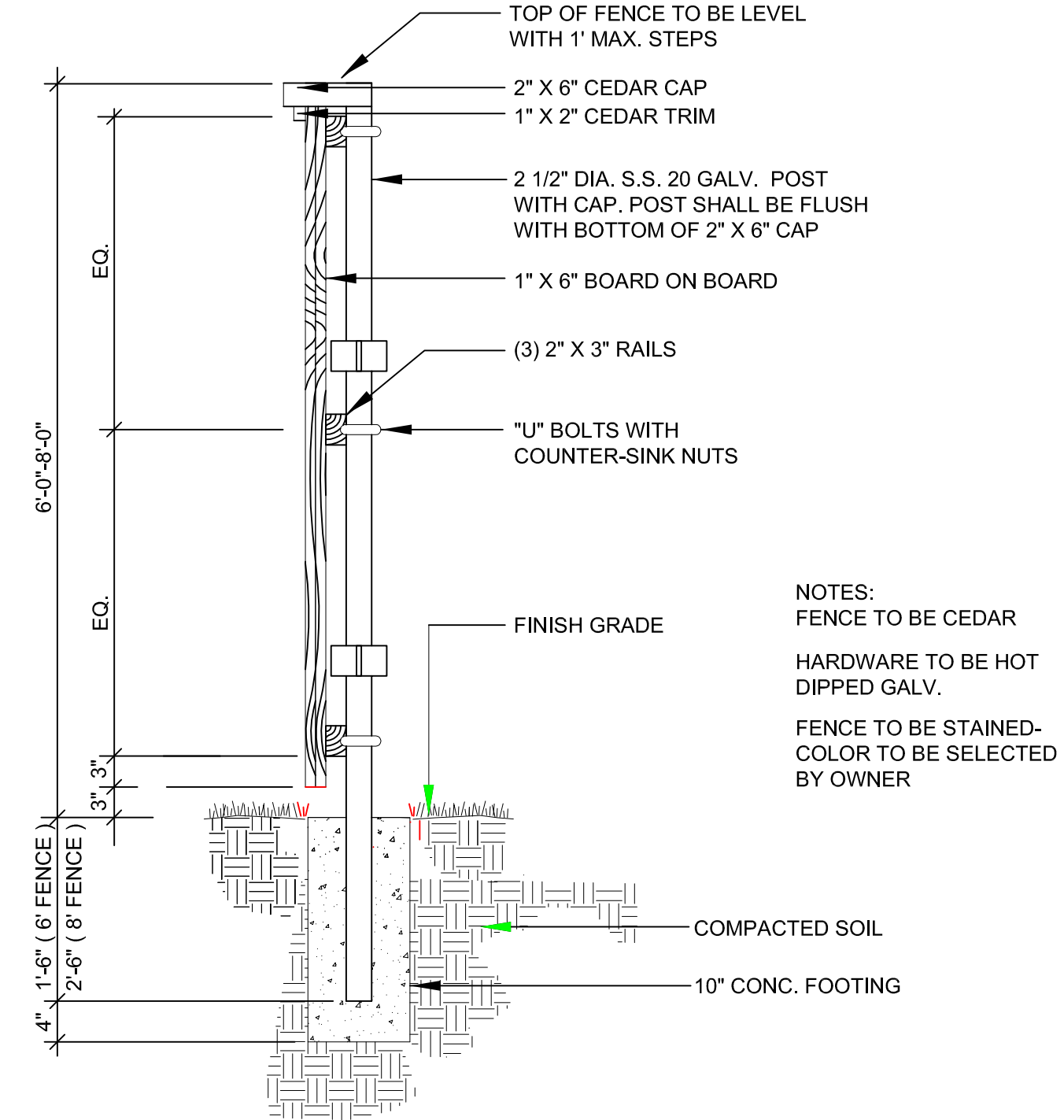
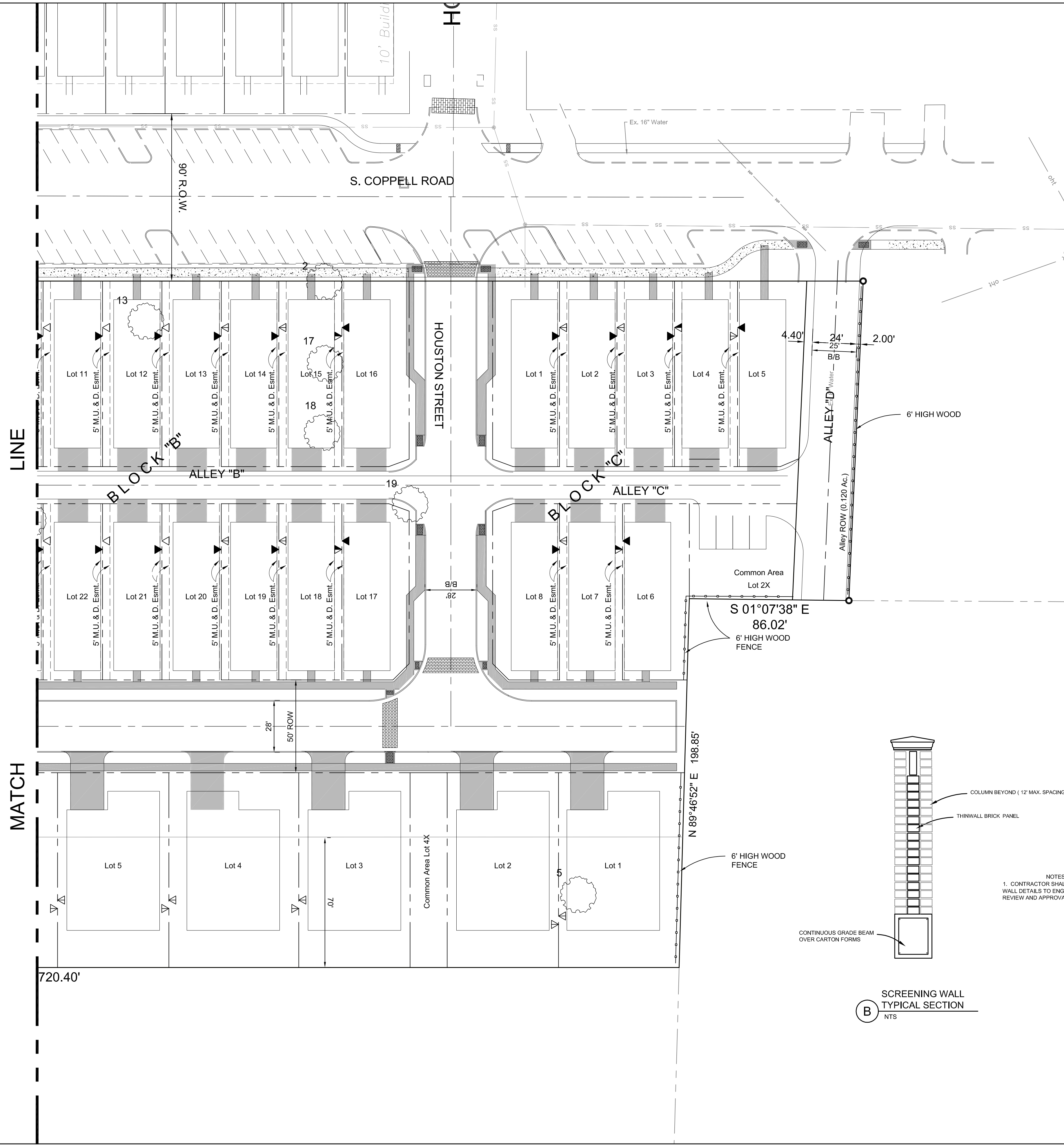

NOTES:  
 FENCE TO BE CEDAR  
 HARDWARE TO BE HOT DIPPED GALV.  
 FENCE TO BE STAINED-COLOR TO BE SELECTED BY OWNER

(A) CEDAR FENCE  
 SCALE: N.T.S.

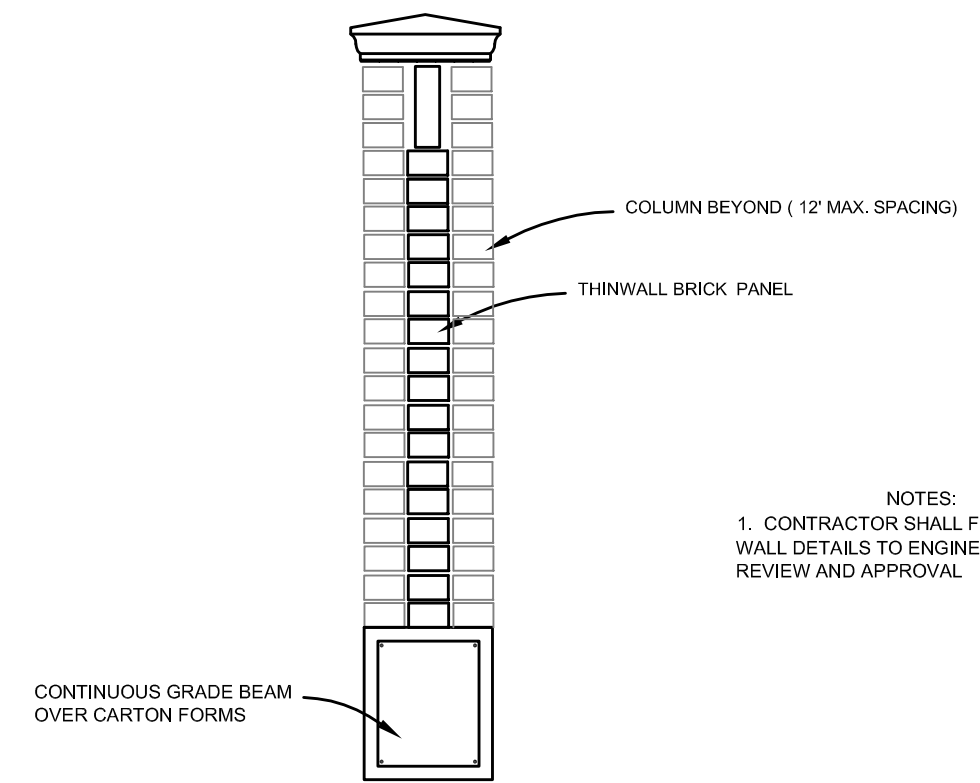

(B) SCREENING WALL  
 TYPICAL SECTION  
 N.T.S.

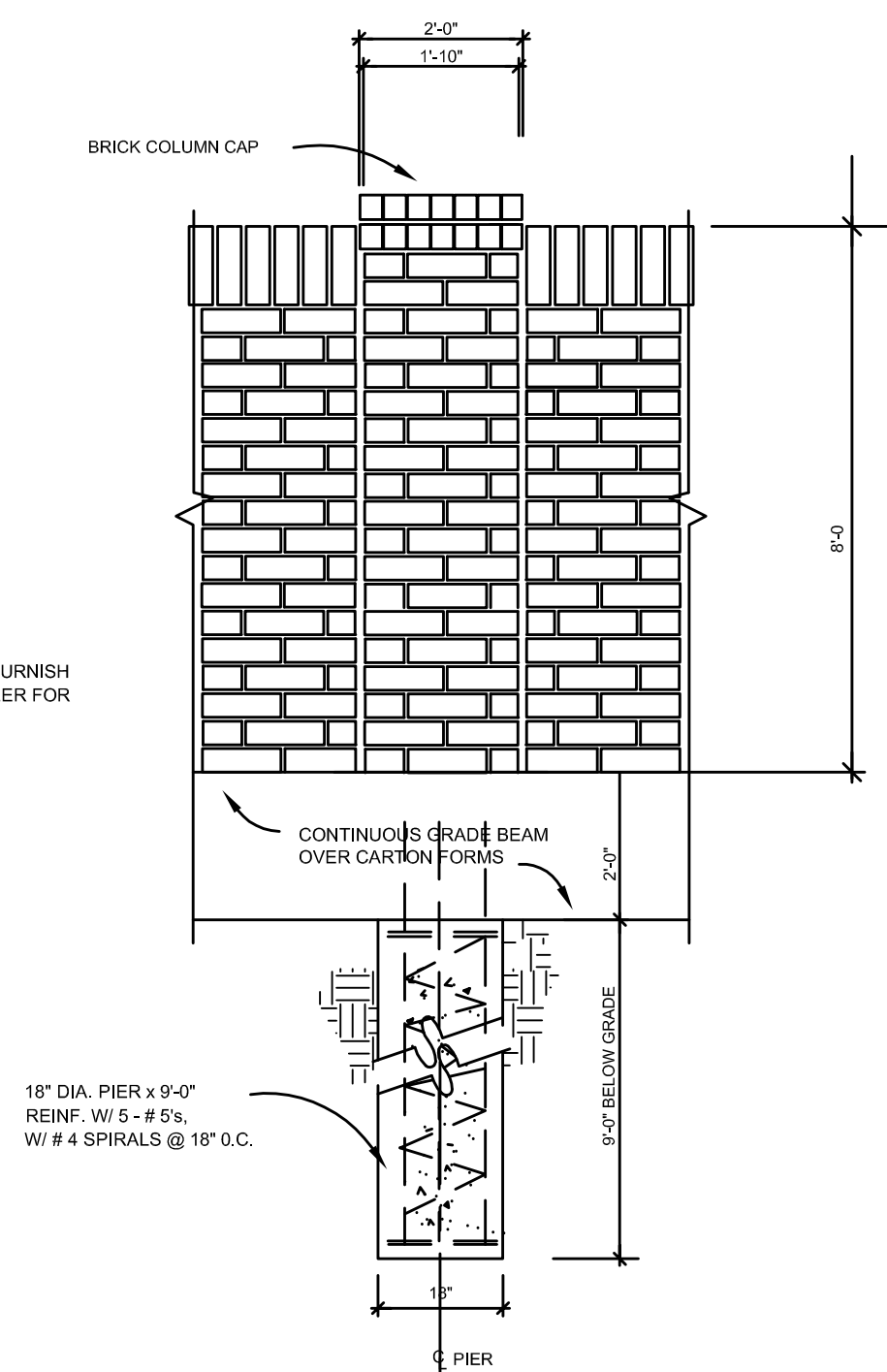

(A) SCREENING WALL  
 PRIMARY COLUMN  
 N.T.S.

**GLENN ENGINEERING**  
 TEXAS REGISTRATION NUMBER: F-303  
 PHONE (972) 717-5151  
 105 DECKER COURT, SUITE 910  
 IRVING, TEXAS 75062  
 FAX (972) 717-2176

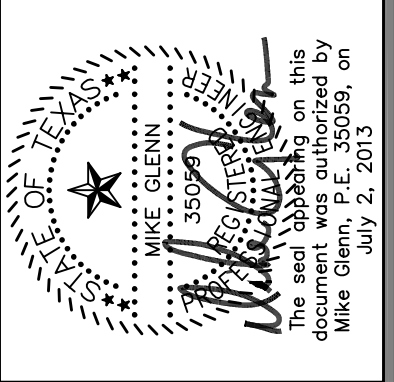

PD-108R11-H  
 OLD TOWN (MAIN ST)  
 PHASE II  
 COPPELL, TEXAS

NORTH DETAIL  
 SITE PLAN

Revisions:

Issue Dates:

Review:	5/29/13
Permit:	
Construction:	

Scale: 1" = 30'  
 Drawn By: KKE  
 Checked By: CMG  
 Project No: 13-67270  
 Sheet  
**C7**

**APPLICANT:**  
 GLENN ENGINEERING CORPORATION  
 105 DECKER COURT, SUITE 910  
 IRVING, TEXAS 75062  
 TBPE FIRM NO. F-303  
 TEL: (972) 717-5151  
 FAX: (972) 717-2176  
 CONTACT: MIKE GLENN, P.E.