

LOT 1 SOUTHWESTERN INDUSTRIAL ADDITION
A REZONING APPLICATION
 440 SOUTHWESTERN BLVD.
 Coppel, Texas 75019

REVISIONS	BY
•	
•	
•	
•	
•	

DATE FOR P&Z FEB. 12, 2013
DRAWN GF
CHECKED GF
SCALE AS SHOWN
JOB NO. 1005
SHEET

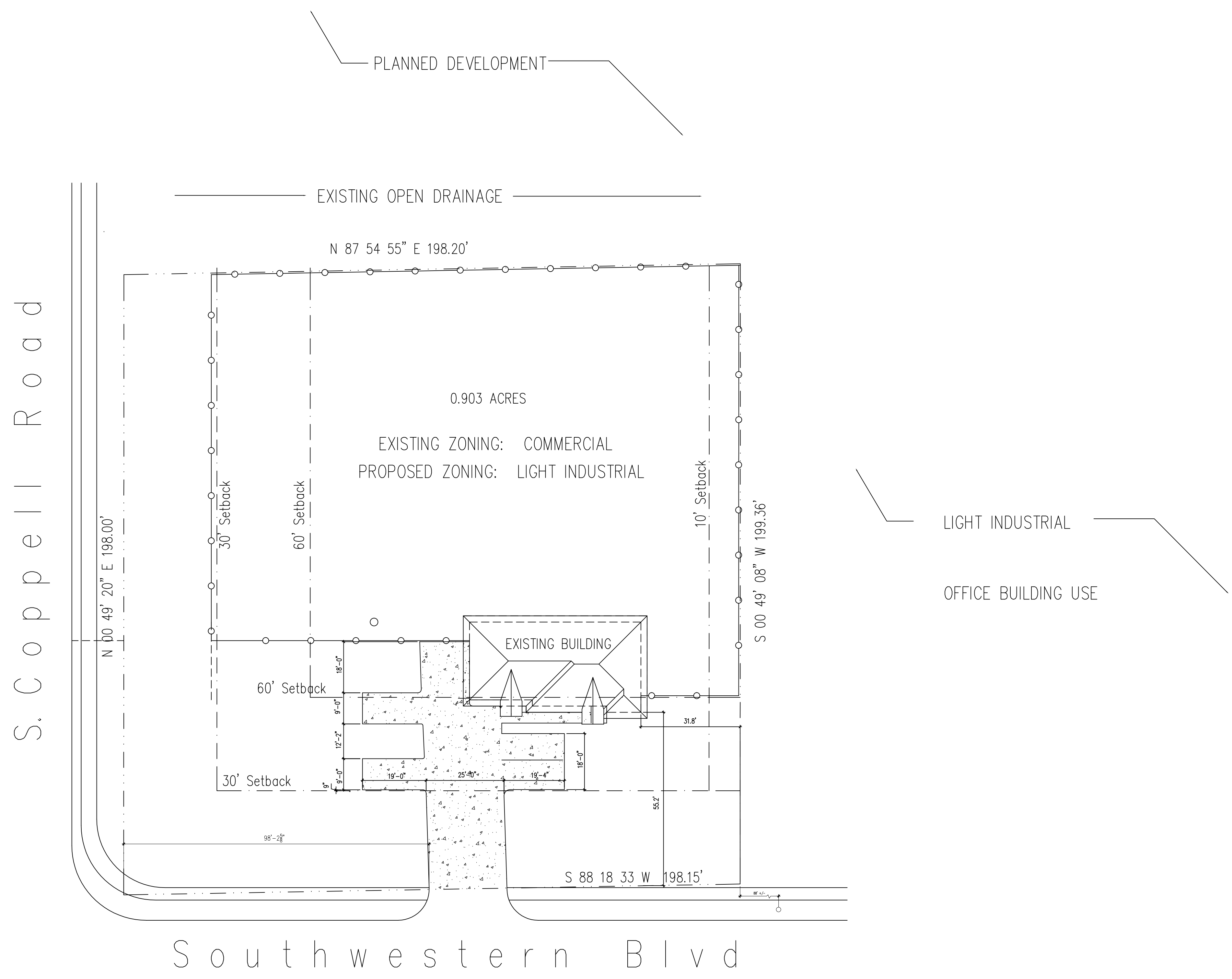

SITE PLAN
 Scale: 1" = 20'

Contact Information

OWNER:
 SRKAD
 148 BRICKNELL
 COPPELL, TEXAS 75019
 TEL: 262-573-5937

APPLICANT:
 GPF ARCHITECTS, LLC
 446 W. BETHEL ROAD
 COPPELL, TEXAS 75019

SURVEYOR:
 ARTHUR SURVEYING CO. INC.
 220 ELM STREET, SUITE 200
 LEWISVILLE, TEXAS 75067

Site Information

BEING LOT 1 OF SOUTHWESTERN INDUSTRIAL ADDITION, AN ADDITION TO THE TOWN OF COPPELL, DALLAS COUNTY, TEXAS ACCORDING TO THE PLAT THEREOF RECORDED IN VOLUME 84230, PAGE 1633 OF THE MAP RECORDS OF DALLAS COUNTY, TEXAS.

06/21/2007

AREA: 0.903 ACRES