

Plotted By: Chavez, Lindsey Date: September 10, 2024 04:14:05pm File Path: K:\DAL\Civil\064405643-Perk N Flyz\Cost\PlanSheets\Landscape\TP 0.00.dwg  
 This document, together with the concepts and designs presented herein, is intended only for the specific purpose and client for which it was prepared. Reuse of and improper reliance on this document without written authorization and adaptation by Kimley-Horn and Associates, Inc. shall be without liability to Kimley-Horn and Associates, Inc.

ST. LOUIS & SOUTHWESTERN RAILROAD  
 VOLUME 95, PAGE 518  
 (100' right-of-way)

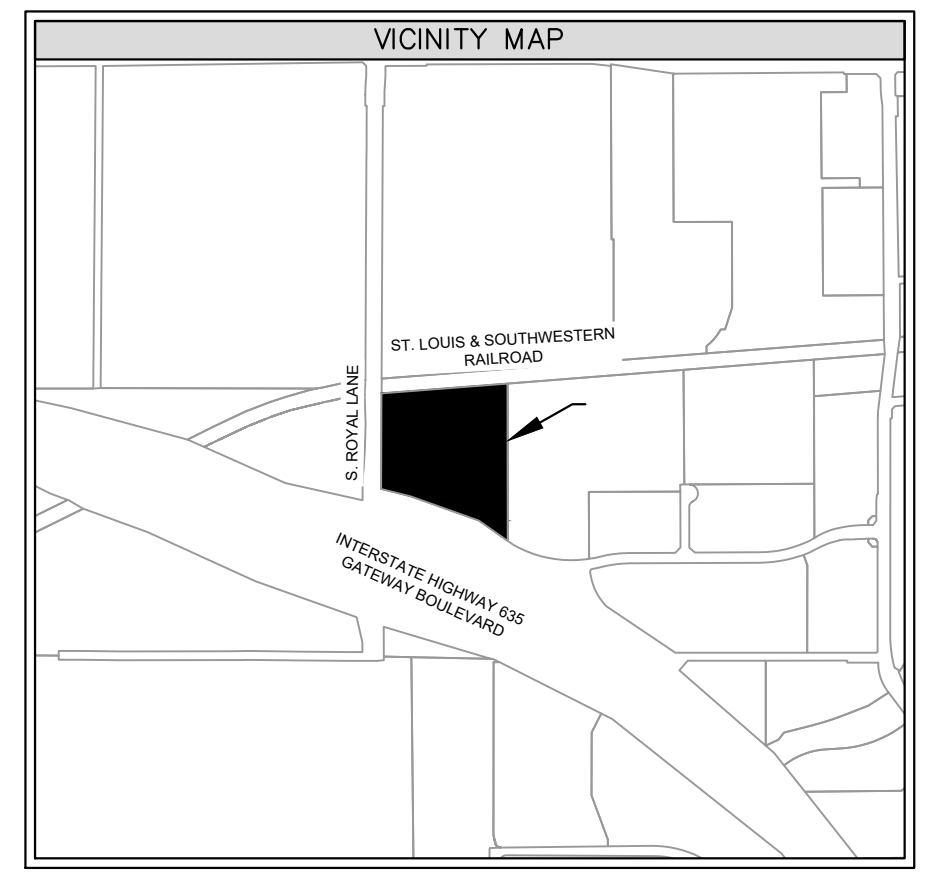
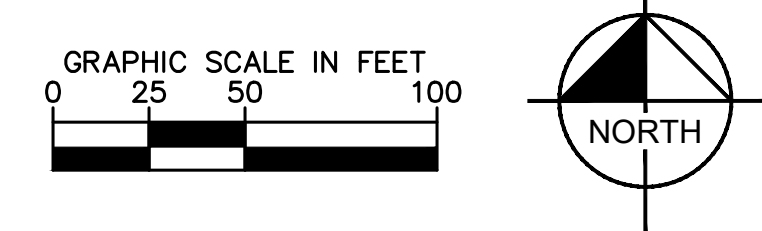

**LEGEND**

|  |                                  |
|--|----------------------------------|
|  | XXXX EXISTING TREE TO BE REMOVED |
|  | XXXX EXISTING TREE TO REMAIN     |
|  | TP TREE PROTECTION FENCING       |

**NOTE:**  
 TREES TO BE CLASSIFIED PER ARTICLE 34 - DIVISION 2

| No. | REVISIONS | DATE | BY |
|-----|-----------|------|----|
|     |           |      |    |

**Kimley-Horn**  
 13455 NOEL ROAD, TWO GALLERIA OFFICE TOWER  
 SUITE 700, DALLAS, TX 75240  
 PHONE: 972-770-1300 FAX: 972-239-9820  
 WWW.KIMLEY-HORN.COM TX F-928 INC.  
 © 2024 KIMLEY-HORN AND ASSOCIATES, INC.

FOR REVIEW ONLY  
 Not for construction or permit purposes.  
**Kimley-Horn**  
 BLAINE D. MIKULIK  
 I.A. No. 3486 DATE: 09/10/2024

|             |                |
|-------------|----------------|
| KHA PROJECT | 064405643      |
| DATE        | SEPTEMBER 2024 |
| SCALE       | AS SHOWN       |
| DESIGNED BY | LC             |
| DRAWN BY    | LC             |
| CHECKED BY  | BDM            |

STONELAKE SKYPORT  
 LOT 1, BLOCK 1  
 GATEWAY BUSINESS PARK  
 COPPELL TEXAS

**OVERALL TREE  
 PRESERVATION PLAN**

SHEET NUMBER  
**TP 0.00**

S. ROYAL LANE  
 (variable width right-of-way)

S. ROYAL LANE  
 (variable width right-of-way)

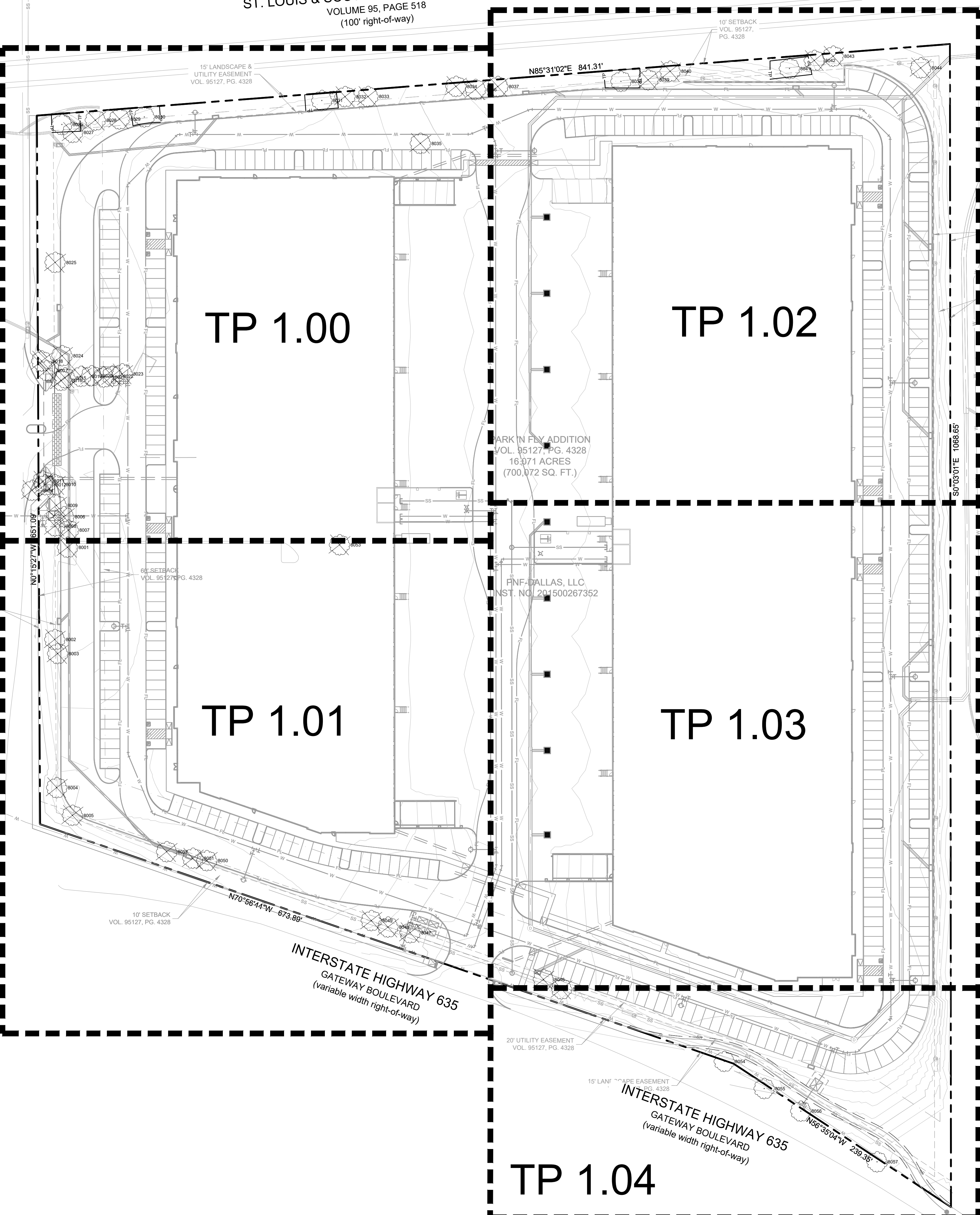

TP 1.00

TP 1.02

TP 1.01

TP 1.03

TP 1.04

PARK 'N FLY ADDITION  
 VOL. 95127, PG. 4328  
 16,371 ACRES  
 (700,072 SQ. FT.)

PNF-DALLAS, LLC  
 INST. NO. 201500267352

INTERSTATE HIGHWAY 635  
 GATEWAY BOULEVARD  
 (variable width right-of-way)

INTERSTATE HIGHWAY 635  
 GATEWAY BOULEVARD  
 (variable width right-of-way)

**SITE PLAN  
 STONELAKE SKYPORT  
 LOT 1, BLOCK 1**  
 TOTAL ACREAGE: 16.0719 ACRES

CITY OF COPPELL, DALLAS COUNTY, TEXAS  
 ZONED LI (LIGHT INDUSTRIAL)  
 CITY PROJECT NO. SITE24-08-000828  
 SUBMITTED SEPTEMBER 10, 2024

**ENGINEER / SURVEYOR / APPLICANT:**  
 KIMLEY-HORN & ASSOCIATES, INC.  
 13455 NOEL ROAD  
 TWO GALLERIA OFFICE TOWER,  
 SUITE 700  
 DALLAS, TEXAS 75240  
 PH (972) 770-1300  
 CONTACT: NEDA HOSSEINY, P.E.

**OWNER/DEVELOPER:**  
 STONELAKE CAPITAL PARTNERS,  
 100 CRESCENT COURT, SUITE 850,  
 DALLAS, TX 75201  
 PH. (214) 220-7297  
 CONTACT: BLAKE WILSON

**ARCHITECT:**  
 ALLIANCE ARCHITECTS  
 1600 N. COLLINS BLVD. #1000 RICHARDSON,  
 TX 75080  
 PH. (972) 233-0400  
 CONTACT: THOMAS M. MAXWELL, AIA, CCCA

**LANDSCAPE ARCHITECT:**  
 KIMLEY-HORN & ASSOCIATES, INC.  
 10101 REUNION PLACE, SUITE 400  
 SAN ANTONIO, TX 78216  
 PH. (726) 610-3728  
 CONTACT: BLAINE MIKULIK, PLA, LI



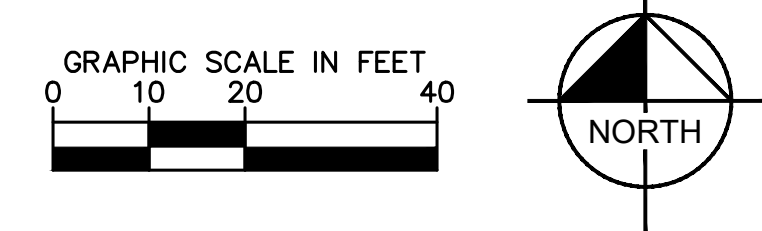
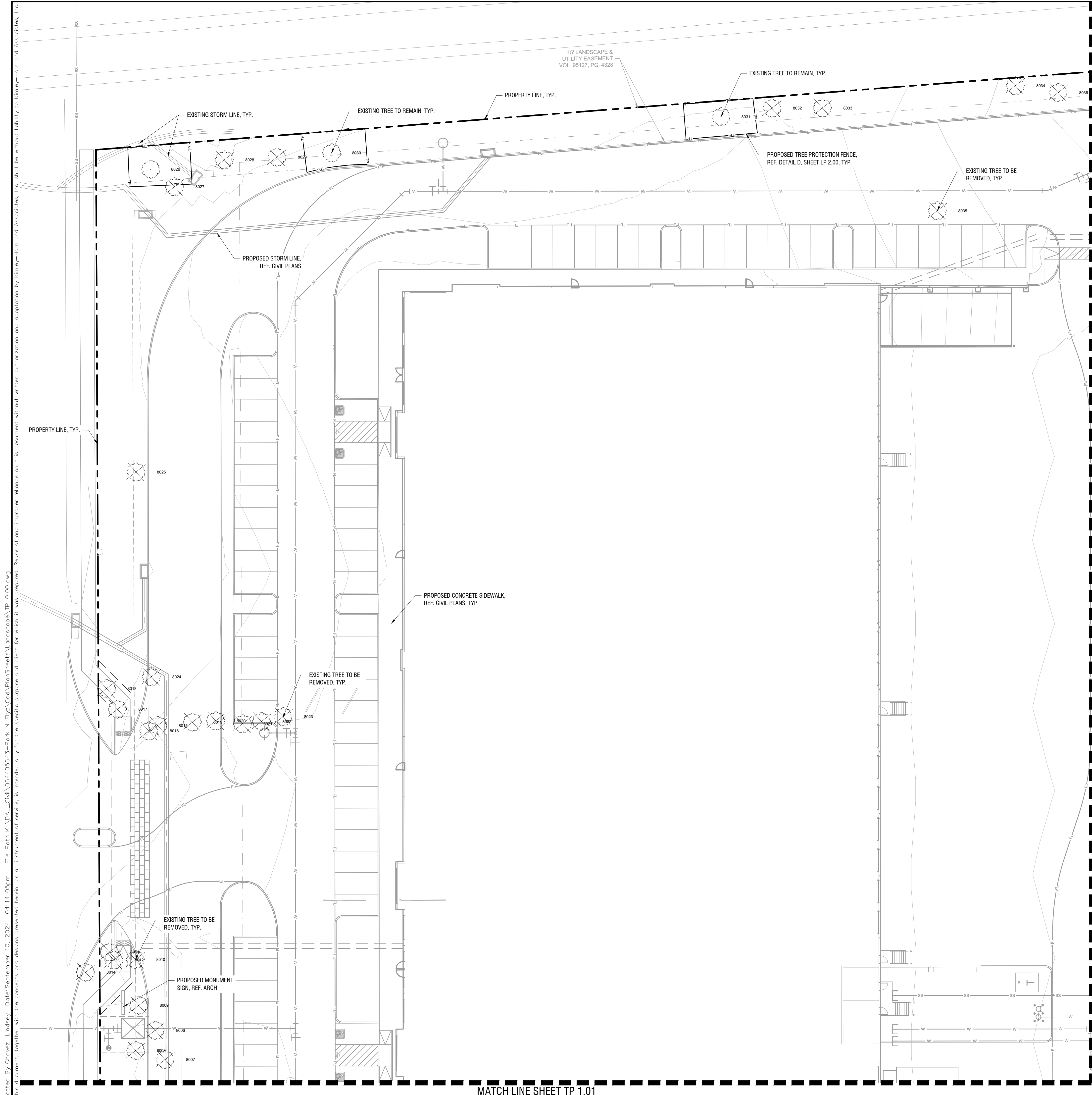

| LEGEND |                                  |
|--------|----------------------------------|
|        | XXXX EXISTING TREE TO BE REMOVED |
|        | XXXX EXISTING TREE TO REMAIN     |
|        | TP TREE PROTECTION FENCING       |

**NOTE:**  
TREES TO BE CLASSIFIED PER ARTICLE 34 - DIVISION 2

Plotted By: Chavez, Lindsey Date: September 10, 2024 04:14:05pm File Path: K:\DAL\Civil\064405643-Perk N Flyz\Cost\PlanSheets\Landscape\TP 1.00.dwg  
 This document, together with the concepts and designs presented herein, is intended only for the specific purpose and client for which it was prepared. Reuse of and improper reliance on this document without written authorization and adaptation by Kimley-Horn and Associates, Inc. shall be without liability to Kimley-Horn and Associates, Inc.

| NO. | REVISIONS | DATE | BY |
|-----|-----------|------|----|
|     |           |      |    |

**Kimley»Horn**  
 13455 NOEL ROAD, TWO GALLERIA OFFICE TOWER  
 SUITE 700, DALLAS, TX 75240  
 PHONE: 972-770-1300 FAX: 972-239-9820  
 WWW.KIMLEY-HORN.COM TX F-928 INC.  
 © 2024 KIMLEY-HORN AND ASSOCIATES, INC.

FOR REVIEW ONLY  
 Not for construction or permit purposes.  
**Kimley»Horn**  
 P.L.A. BLAINE D. MIKULIK  
 I.A. No. 3486 DATE: 09/10/2024

|             |                |
|-------------|----------------|
| KHA PROJECT | 064405643      |
| DATE        | SEPTEMBER 2024 |
| SCALE       | AS SHOWN       |
| DESIGNED BY | LC             |
| DRAWN BY    | LC             |
| CHECKED BY  | BDM            |

STONELAKE SKYPORT  
 LOT 1, BLOCK 1  
 GATEWAY BUSINESS PARK  
 COPPELL TEXAS

**SITE PLAN**  
**STONELAKE SKYPORT**  
**LOT 1, BLOCK 1**  
 TOTAL ACREAGE: 16.0719 ACRES  
 CITY OF COPPELL, DALLAS COUNTY, TEXAS  
 ZONED LI (LIGHT INDUSTRIAL)  
 CITY PROJECT NO. SITE24-08-000828  
 SUBMITTED SEPTEMBER 10, 2024

|  |  |
|--|--|
| ENGINEER / SURVEYOR / APPLICANT:<br>KIMLEY-HORN & ASSOCIATES, INC.<br>13455 NOEL ROAD<br>TWO GALLERIA OFFICE TOWER,<br>SUITE 700<br>DALLAS, TEXAS 75240<br>PH (972) 770-1300<br>CONTACT: NEDA HOSSEINY, P.E. | OWNER/DEVELOPER:<br>STONELAKE CAPITAL PARTNERS,<br>100 CRESCENT COURT, SUITE 850,<br>DALLAS, TX 75201<br>PH. (214) 220-7297<br>CONTACT: BLAKE WILSON                         |
| ARCHITECT:<br>ALLIANCE ARCHITECTS<br>1600 N. COLLINS BLVD. #1000 RICHARDSON,<br>TX 75080<br>PH. (972) 233-0400<br>CONTACT: THOMAS M. MAXWELL, AIA, CCCA  | LANDSCAPE ARCHITECT<br>KIMLEY-HORN & ASSOCIATES, INC.<br>10101 REUNION PLACE, SUITE 400<br>SAN ANTONIO, TX 78216<br>PH. (726) 610-3728<br>CONTACT: BLAINE MIKULIK, P.L.A. LI |

**TREE PRESERVATION**  
**PLAN**  
 SHEET NUMBER  
**TP 1.00**



Plotted By: Chavez, Lindsey Date: September 10, 2024 04:14:07pm File Path: K:\DAL\Civil\064405643-Perk N Flyz\Cost\PlanSheets\Landscapes\TP 1.00.dwg  
 This document, together with the concepts and designs presented herein, is intended only for the specific purpose and client for which it was prepared. Reuse of and improper reliance on this document without written authorization and adaptation by Kimley-Horn and Associates, Inc. shall be without liability to Kimley-Horn and Associates, Inc.

MATCH LINE SHEET TP 1.00

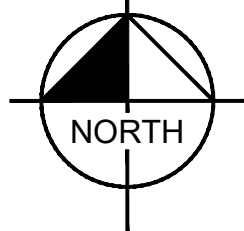
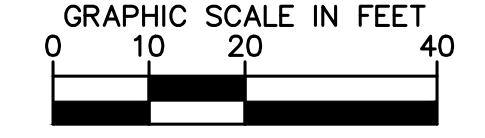
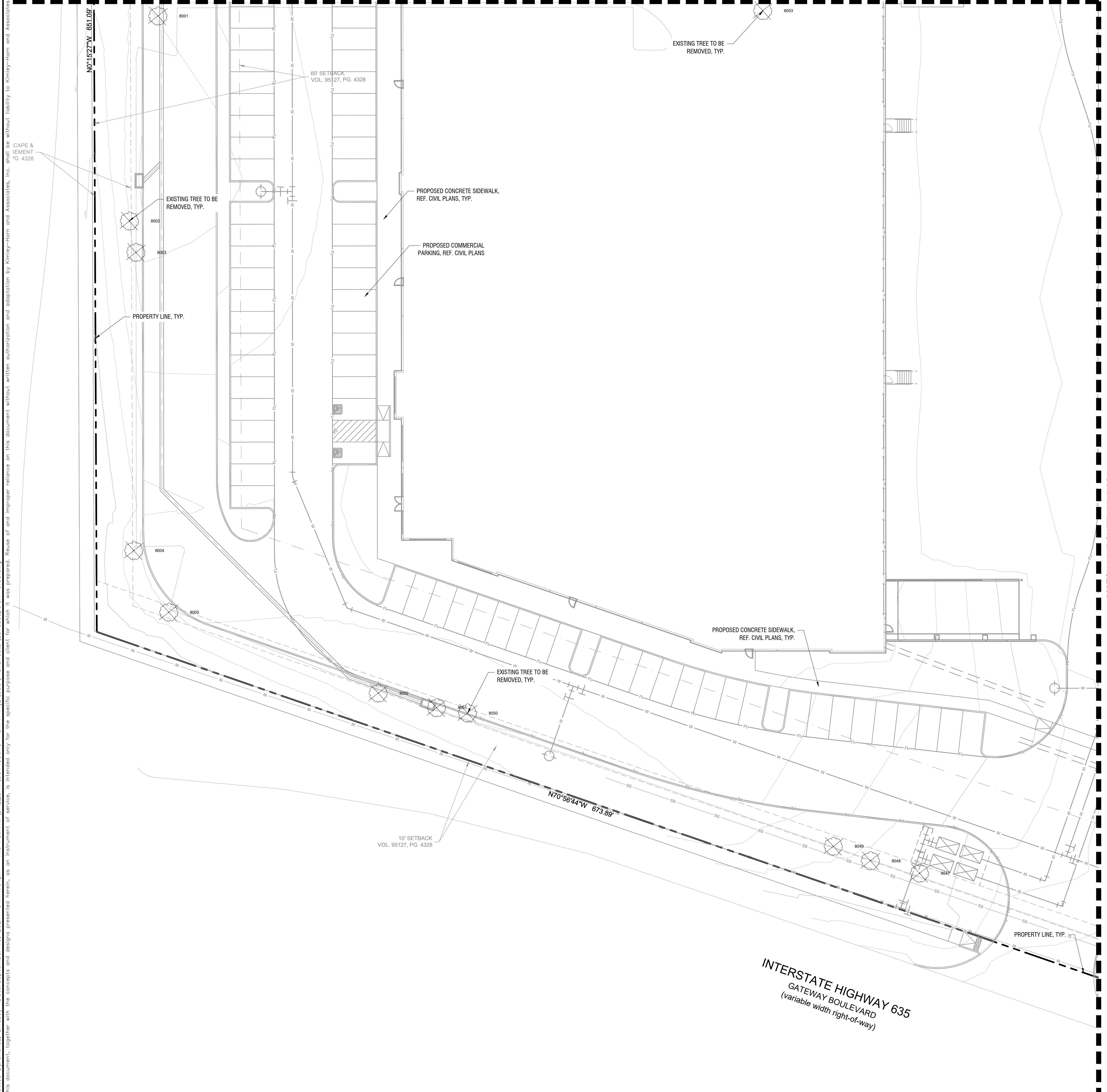

**LEGEND**

|  |      |                             |
|--|------|-----------------------------|
|  | XXXX | EXISTING TREE TO BE REMOVED |
|  | XXXX | EXISTING TREE TO REMAIN     |
|  | TP   | TREE PROTECTION FENCING     |

**NOTE:**  
TREES TO BE CLASSIFIED PER ARTICLE 34 - DIVISION 2

| NO. | REVISIONS | DATE | BY |
|-----|-----------|------|----|
|     |           |      |    |
|     |           |      |    |
|     |           |      |    |
|     |           |      |    |

**Kimley-Horn**  
 13455 NOEL ROAD, TWO GALLERIA OFFICE TOWER  
 SUITE 700, DALLAS, TX 75240  
 PHONE: 972-770-1300 FAX: 972-239-9820  
 WWW.KIMLEY-HORN.COM TX F-928 INC.  
 © 2024 KIMLEY-HORN AND ASSOCIATES, INC.

FOR REVIEW ONLY  
 Not for construction or permit purposes.  
**Kimley-Horn**  
 R.L.A. BLAINE D. MIKULIK  
 I.A. No. 3486 DATE: 09/10/2024

|             |                |
|-------------|----------------|
| KHA PROJECT | 064405643      |
| DATE        | SEPTEMBER 2024 |
| SCALE       | AS SHOWN       |
| DESIGNED BY | LC             |
| DRAWN BY    | LC             |
| CHECKED BY  | BDM            |

STONELAKE SKYPORT  
 LOT 1, BLOCK 1  
 GATEWAY BUSINESS PARK  
 COPPELL TEXAS

**SITE PLAN**  
**STONELAKE SKYPORT**  
**LOT 1, BLOCK 1**  
 TOTAL ACREAGE: 16.0719 ACRES

CITY OF COPPELL, DALLAS COUNTY, TEXAS  
 ZONED LI (LIGHT INDUSTRIAL)  
 CITY PROJECT NO. SITE24-08-000828  
 SUBMITTED SEPTEMBER 10, 2024

|   |  |
|---|--|
| <b>ENGINEER / SURVEYOR / APPLICANT:</b><br>KIMLEY-HORN & ASSOCIATES, INC.<br>13455 NOEL ROAD<br>TWO GALLERIA OFFICE TOWER,<br>SUITE 700<br>DALLAS, TEXAS 75240<br>PH (972) 770-1300<br>CONTACT: NEDA HOSSEINY, P.E. | <b>OWNER/DEVELOPER:</b><br>STONELAKE CAPITAL PARTNERS,<br>100 CRESCENT COURT, SUITE 850,<br>DALLAS, TX 75201<br>PH. (214) 220-7297<br>CONTACT: BLAKE WILSON                        |
| <b>ARCHITECT:</b><br>ALLIANCE ARCHITECTS<br>1600 N. COLLINS BLVD. #1000 RICHARDSON,<br>TX 75080<br>PH. (972) 233-0400<br>CONTACT: THOMAS M. MAXWELL, AIA, CCCA  | <b>LANDSCAPE ARCHITECT:</b><br>KIMLEY-HORN & ASSOCIATES, INC.<br>10101 REUNION PLACE, SUITE 400<br>SAN ANTONIO, TX 78216<br>PH. (726) 610-3728<br>CONTACT: BLAINE MIKULIK, PLA, LI |

**TREE PRESERVATION PLAN**

SHEET NUMBER  
**TP 1.01**



Plotted By: Chavez, Lindsey Date: September 10, 2024 04:14:05pm File Path: K:\DAL\_Civil\064405643-Perk N Flyz\Cost\PlanSheets\Landscapes\TP 1.00.dwg  
 This document, together with the concepts and designs presented herein, is intended only for the specific purpose and client for which it was prepared. Reuse of and improper reliance on this document without written authorization and adaptation by Kimley-Horn and Associates, Inc. shall be without liability to Kimley-Horn and Associates, Inc.

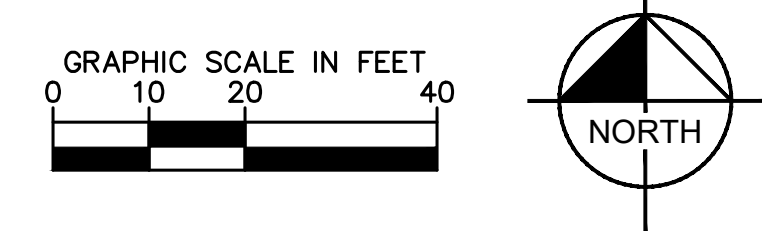
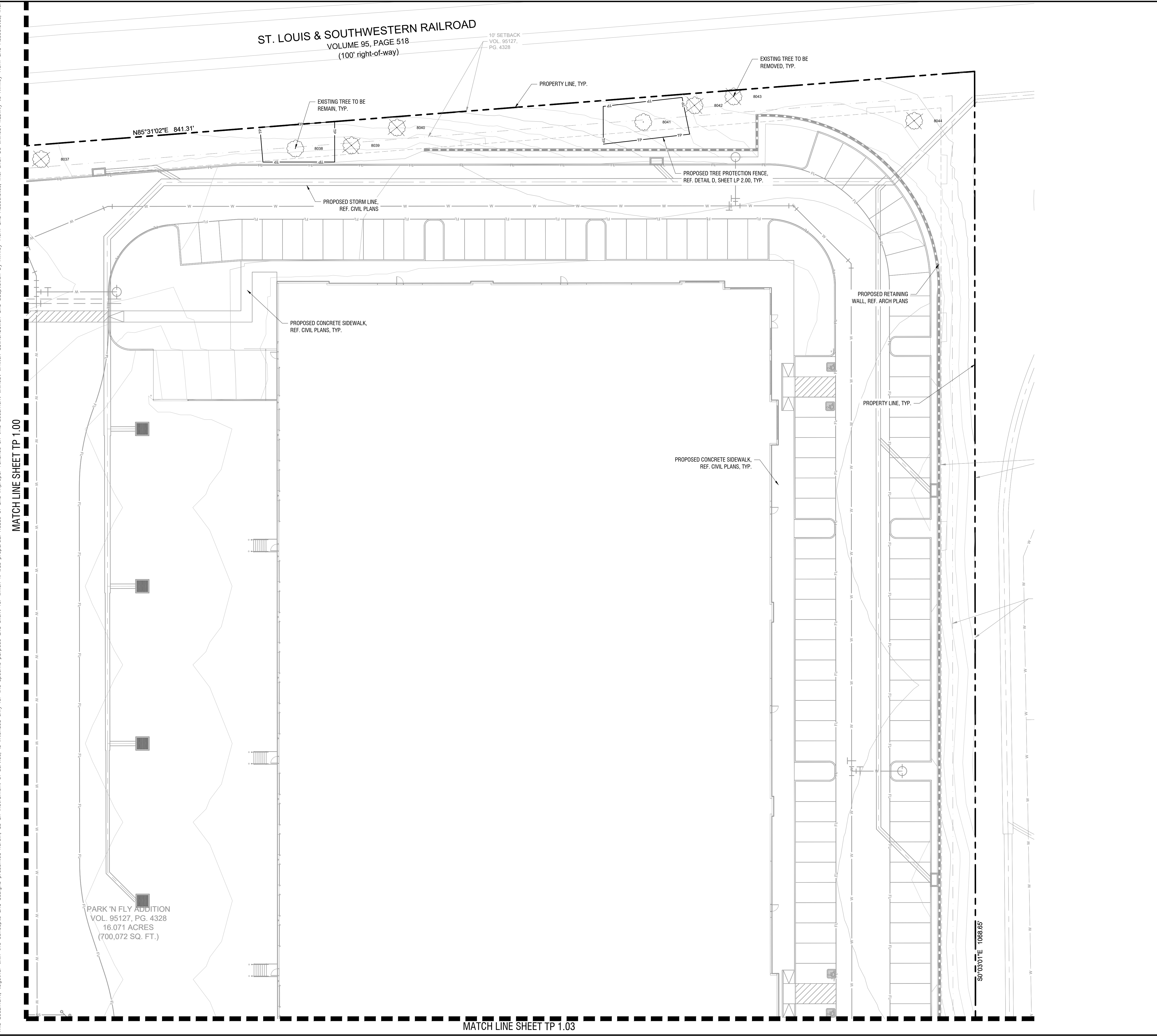

| LEGEND |                                  |
|--------|----------------------------------|
|        | XXXX EXISTING TREE TO BE REMOVED |
|        | XXXX EXISTING TREE TO REMAIN     |
|        | TP TREE PROTECTION FENCING       |

**NOTE:**  
TREES TO BE CLASSIFIED PER ARTICLE 34 - DIVISION 2

| NO. | REVISIONS | DATE | BY |
|-----|-----------|------|----|
|     |           |      |    |

**Kimley»Horn**  
 13455 NOEL ROAD, TWO GALLERIA OFFICE TOWER  
 SUITE 700, DALLAS, TX 75240  
 PHONE: 972-770-1300 FAX: 972-239-9820  
 WWW.KIMLEY-HORN.COM TX F-928 INC.  
 © 2024 KIMLEY-HORN AND ASSOCIATES, INC.

FOR REVIEW ONLY  
 Not for construction or permit purposes.  
**Kimley»Horn**  
 P.L.A. BLAINE D. MIKULIK  
 I.A. No. 3686 DATE: 09/10/2024

|             |                |
|-------------|----------------|
| KHA PROJECT | 064405643      |
| DATE        | SEPTEMBER 2024 |
| SCALE       | AS SHOWN       |
| DESIGNED BY | LC             |
| DRAWN BY    | LC             |
| CHECKED BY  | BDM            |

STONELAKE SKYPORT  
 LOT 1, BLOCK 1  
 GATEWAY BUSINESS PARK  
 COPPELL TEXAS

**SITE PLAN**  
**STONELAKE SKYPORT**  
**LOT 1, BLOCK 1**  
 TOTAL ACREAGE: 16.0719 ACRES

CITY OF COPPELL, DALLAS COUNTY, TEXAS  
 ZONED LI (LIGHT INDUSTRIAL)  
 CITY PROJECT NO. SITE24-08-000828  
 SUBMITTED SEPTEMBER 10, 2024

|   |   |
|---|---|
| <b>ENGINEER / SURVEYOR / APPLICANT:</b><br>KIMLEY-HORN & ASSOCIATES, INC.<br>13455 NOEL ROAD<br>TWO GALLERIA OFFICE TOWER,<br>SUITE 700<br>DALLAS, TEXAS 75240<br>PH (972) 770-1300<br>CONTACT: NEDA HOSSEINY, P.E. | <b>OWNER/DEVELOPER:</b><br>STONELAKE CAPITAL PARTNERS,<br>100 CRESCENT COURT, SUITE 850,<br>DALLAS, TX 75201<br>PH. (214) 220-7297<br>CONTACT: BLAKE WILSON                           |
| <b>ARCHITECT:</b><br>ALLIANCE ARCHITECTS<br>1600 N. COLLINS BLVD. #1000 RICHARDSON,<br>TX 75080<br>PH. (972) 233-0400<br>CONTACT: THOMAS M. MAXWELL, AIA, CCCA  | <b>LANDSCAPE ARCHITECT:</b><br>KIMLEY-HORN & ASSOCIATES, INC.<br>10101 REUNION PLACE, SUITE 400<br>SAN ANTONIO, TX 78216<br>PH. (726) 610-3728<br>CONTACT: BLAINE MIKULIK, P.L.A., LI |

**TREE PRESERVATION PLAN**

SHEET NUMBER  
**TP 1.02**

MATCH LINE SHEET TP 1.00

MATCH LINE SHEET TP 1.03

Plotted By: Chavez, Lindsey Date: September 10, 2024 04:14:10pm File Path: K:\DAL\Civil\064405643-Park N Flyz\Coa\PlanSheets\Landscape\TP 000.dwg  
 This document, together with the concepts and designs presented herein, as an instrument of service, is intended only for the specific purpose and client for which it was prepared. Reuse of and improper reliance on this document without written authorization and adaptation by Kimley-Horn and Associates, Inc. shall be without liability to Kimley-Horn and Associates, Inc.

MATCH LINE SHEET TP 1.01

MATCH LINE SHEET TP 1.02

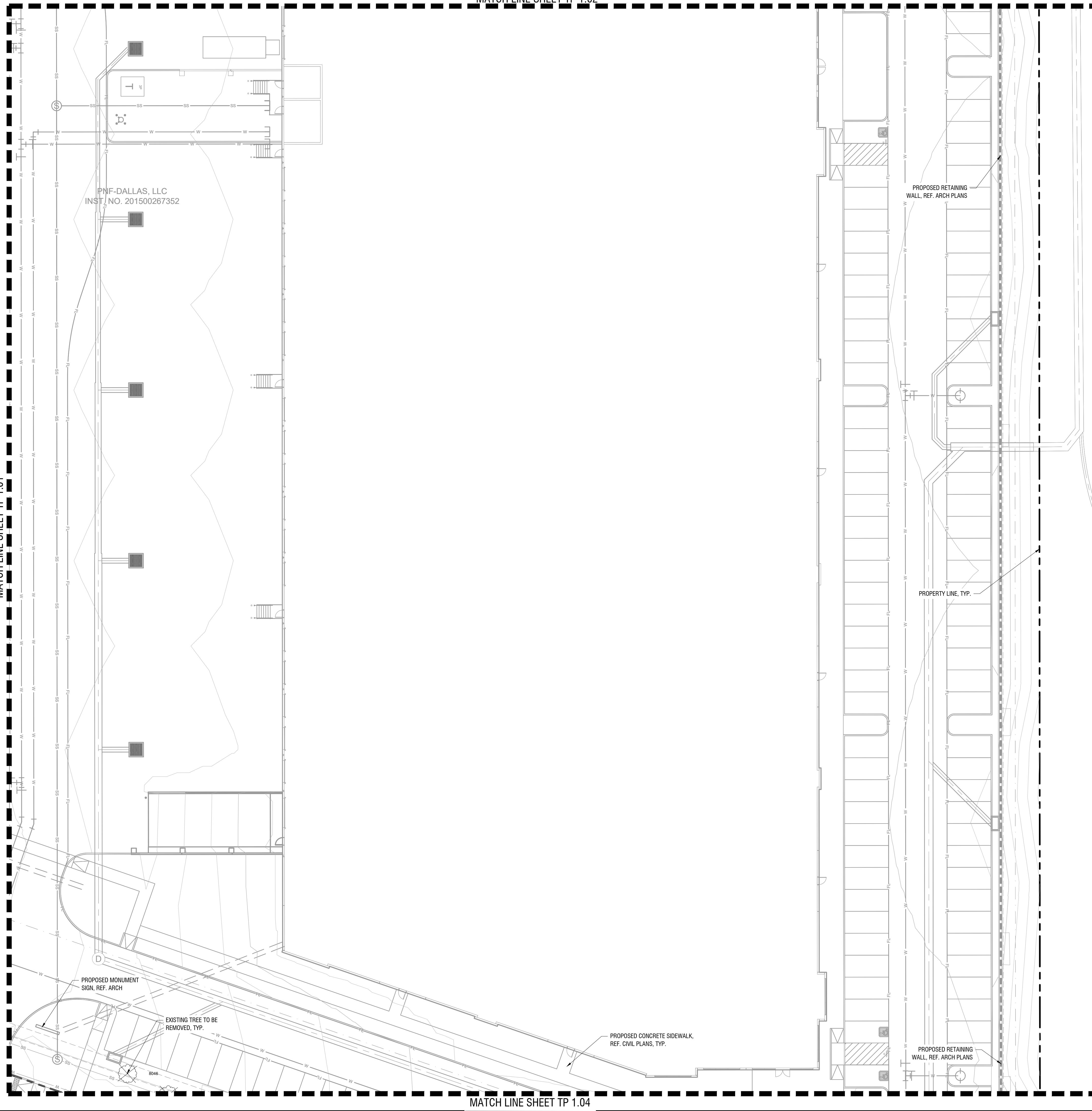

MATCH LINE SHEET TP 1.04

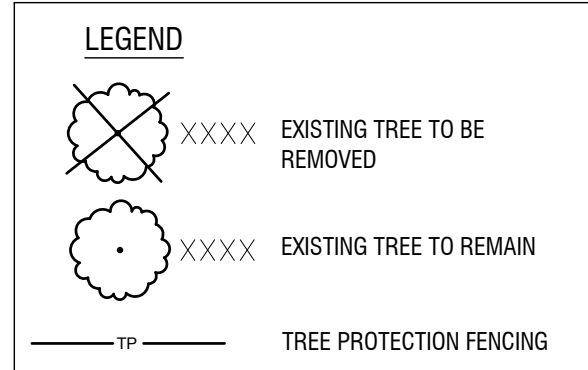
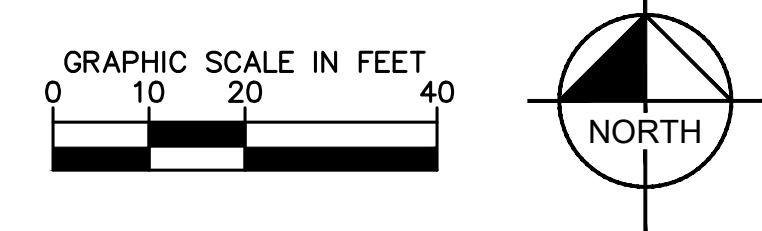

**NOTE:**  
TREES TO BE CLASSIFIED PER ARTICLE 34 - DIVISION 2

**SITE PLAN**  
**STONELAKE SKYPORT**  
**LOT 1, BLOCK 1**  
 TOTAL ACREAGE: 16.0719 ACRES  
 CITY OF COPPELL, DALLAS COUNTY, TEXAS  
 ZONED LI (LIGHT INDUSTRIAL)  
 CITY PROJECT NO. SITE24-08-000828  
 SUBMITTED SEPTEMBER 10, 2024

|  |   |
|--|---|
| <p><b>ENGINEER / SURVEYOR / APPLICANT:</b><br/>         KIMLEY-HORN &amp; ASSOCIATES, INC.<br/>         13455 NOEL ROAD<br/>         TWO GALLERIA OFFICE TOWER,<br/>         SUITE 700<br/>         DALLAS, TEXAS 75240<br/>         PH (972) 770-1300<br/>         CONTACT: NEDA HOSSEINY, P.E.</p> | <p><b>OWNER/DEVELOPER:</b><br/>         STONELAKE CAPITAL PARTNERS,<br/>         100 CRESCENT COURT, SUITE 850,<br/>         DALLAS, TX 75201<br/>         PH. (214) 220-7297<br/>         CONTACT: BLAKE WILSON</p>                            |
| <p><b>ARCHITECT:</b><br/>         ALLIANCE ARCHITECTS<br/>         1600 N. COLLINS BLVD. #1000 RICHARDSON,<br/>         TX 75080<br/>         PH. (972) 233-0400<br/>         CONTACT: THOMAS M. MAXWELL, AIA, CCA</p>   | <p><b>LANDSCAPE ARCHITECT:</b><br/>         KIMLEY-HORN &amp; ASSOCIATES, INC.<br/>         10101 REUNION PLACE, SUITE 400<br/>         SAN ANTONIO, TX 78216<br/>         PH. (726) 610-3728<br/>         CONTACT: BLAINE MIKULIK, PLA, LI</p> |

| NO. | REVISIONS | DATE | BY |
|-----|-----------|------|----|
|     |           |      |    |
|     |           |      |    |
|     |           |      |    |

13455 NOEL ROAD, TWO GALLERIA OFFICE TOWER  
 SUITE 700, DALLAS, TX 75240  
 PHONE: 972-770-1300 FAX: 972-239-9820  
 WWW.KIMLEY-HORN.COM TX F-928 INC.  
 © 2024 KIMLEY-HORN AND ASSOCIATES, INC.

PROFESSIONAL SEAL  
 FOR REVIEW ONLY  
 Not for construction or permit purposes.  
  
 B.L.A. BLAINE D. MIKULIK  
 L.A. No. 3486 DATE: 09/10/2024

|             |           |             |                |
|-------------|-----------|-------------|----------------|
| KHA PROJECT | 064405643 | DATE        | SEPTEMBER 2024 |
| SCALE       | AS SHOWN  | DESIGNED BY | LC             |
| DRAWN BY    | LC        | CHECKED BY  | BDM            |

**STONELAKE SKYPORT**  
**LOT 1, BLOCK 1**  
**GATEWAY BUSINESS PARK**  
 COPPELL TEXAS

**TREE PRESERVATION PLAN**  
 SHEET NUMBER  
**TP 1.03**



Plotted By: Chavez, Lindsey Date: September 10, 2024 04:14:10pm File Path: K:\DAL\Civil\064405643-Park N Flyz\Coa\PlanSheets\Landscape\TP 1.00.dwg  
 This document, together with the concepts and designs presented herein, is intended only for the specific purpose and client for which it was prepared. Reuse of and improper reliance on this document without written authorization and adaptation by Kimley-Horn and Associates, Inc. shall be without liability to Kimley-Horn and Associates, Inc.

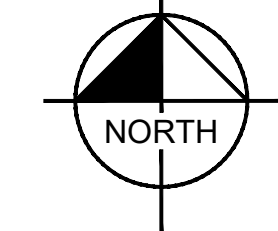
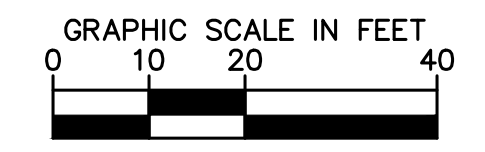
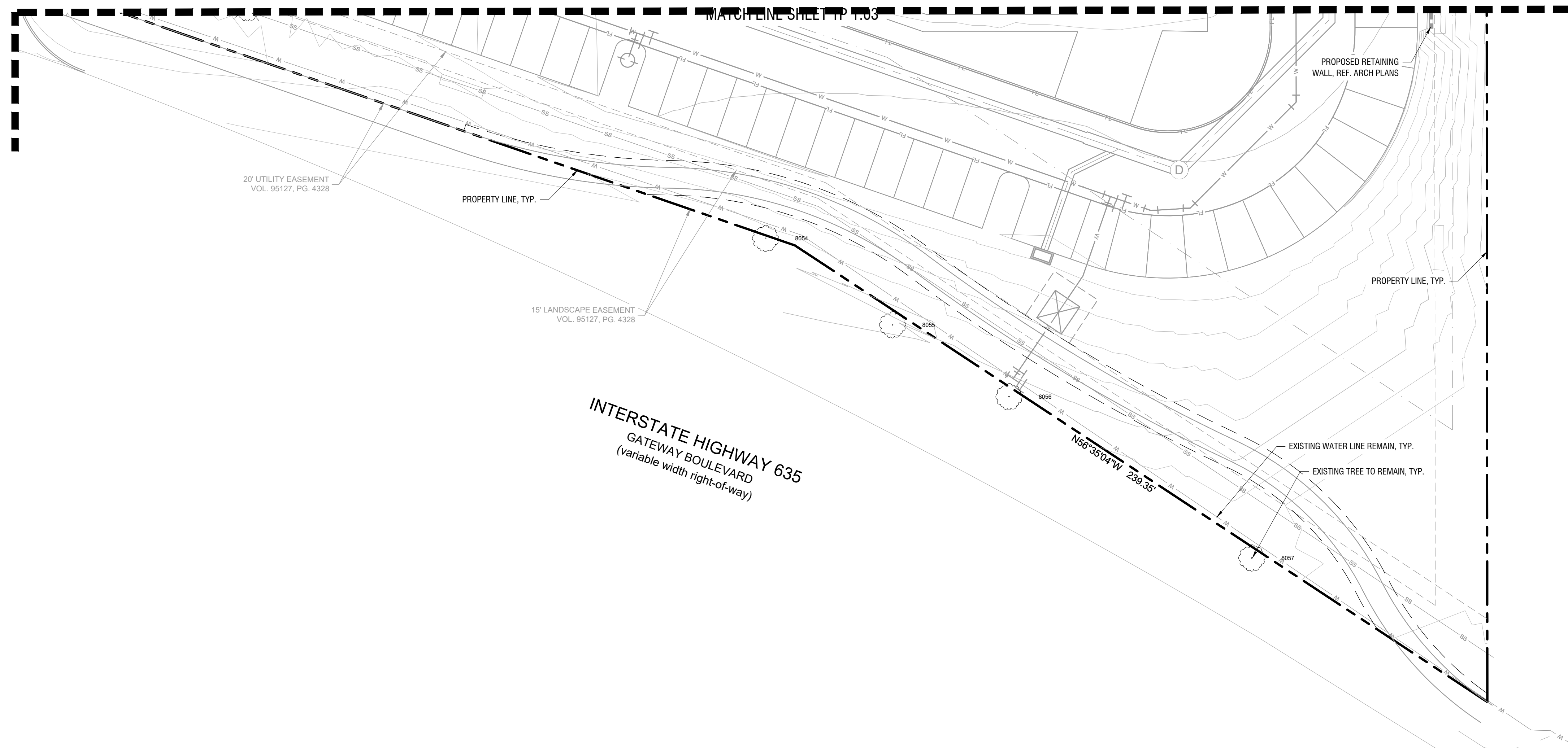

| LEGEND |                                  |
|--------|----------------------------------|
|        | XXXX EXISTING TREE TO BE REMOVED |
|        | XXXX EXISTING TREE TO REMAIN     |
|        | TP TREE PROTECTION FENCING       |

**NOTE:**  
TREES TO BE CLASSIFIED PER ARTICLE 34 - DIVISION 2

| No. | REVISIONS | DATE | BY |
|-----|-----------|------|----|
|     |           |      |    |
|     |           |      |    |
|     |           |      |    |
|     |           |      |    |

**Kimley-Horn**  
 13455 NOEL ROAD, TWO GALLERIA OFFICE TOWER  
 SUITE 700, DALLAS, TX 75240  
 PHONE: 972-770-1300 FAX: 972-239-9820  
 WWW.KIMLEY-HORN.COM TX F-928 INC.  
 © 2024 KIMLEY-HORN AND ASSOCIATES, INC.

FOR REVIEW ONLY  
 Not for construction or permit purposes.  
**Kimley-Horn**  
 P.L.A. BLAINE D. MIKULIK  
 I.A. No. 3486 DATE: 09/10/2024

|             |                |
|-------------|----------------|
| KHA PROJECT | 064405643      |
| DATE        | SEPTEMBER 2024 |
| SCALE       | AS SHOWN       |
| DESIGNED BY | LC             |
| DRAWN BY    | LC             |
| CHECKED BY  | BDM            |

STONELAKE SKYPORT  
 LOT 1, BLOCK 1  
 GATEWAY BUSINESS PARK  
 COPPELL TEXAS

**SITE PLAN**  
**STONELAKE SKYPORT**  
**LOT 1, BLOCK 1**  
 TOTAL ACREAGE: 16.0719 ACRES

CITY OF COPPELL, DALLAS COUNTY, TEXAS  
 ZONED LI (LIGHT INDUSTRIAL)  
 CITY PROJECT NO. SITE24-08-000828  
 SUBMITTED SEPTEMBER 10, 2024

|   |   |
|---|---|
| <b>ENGINEER / SURVEYOR / APPLICANT:</b><br>KIMLEY-HORN & ASSOCIATES, INC.<br>13455 NOEL ROAD<br>TWO GALLERIA OFFICE TOWER,<br>SUITE 700<br>DALLAS, TEXAS 75240<br>PH (972) 770-1300<br>CONTACT: NEDA HOSSEINY, P.E. | <b>OWNER/DEVELOPER:</b><br>STONELAKE CAPITAL PARTNERS,<br>100 CRESCENT COURT, SUITE 850,<br>DALLAS, TX 75201<br>PH. (214) 220-7297<br>CONTACT: BLAKE WILSON                           |
| <b>ARCHITECT:</b><br>ALLIANCE ARCHITECTS<br>1600 N. COLLINS BLVD. #1000 RICHARDSON,<br>TX 75080<br>PH. (972) 233-0400<br>CONTACT: THOMAS M. MAXWELL, AIA, CCA   | <b>LANDSCAPE ARCHITECT:</b><br>KIMLEY-HORN & ASSOCIATES, INC.<br>10101 REUNION PLACE, SUITE 400<br>SAN ANTONIO, TX 78216<br>PH. (726) 610-3728<br>CONTACT: BLAINE MIKULIK, P.L.A., LI |

**TREE PRESERVATION**  
**PLAN**

SHEET NUMBER  
**TP 1.04**



Plotted By: Chavez, Lindsey Date: September 10, 2024 04:14:10pm File Path: K:\DAL\_Civil\064405643--Park, N Flyz\Coa\_PlanSheets\Landscape\TP 0.00.dwg  
 This document, together with the concepts and designs presented herein, is intended only for the specific purpose and client for which it was prepared. Reuse of and improper reliance on this document without written authorization and adaptation by Kimley-Horn and Associates, Inc. shall be without liability to Kimley-Horn and Associates, Inc.

| Stonelake - City of Coppell - Tree Mitigation Table |      |                      |              |         |        |        |              |             |                   |                     |
|---|------|----------------------|--------------|---------|--------|--------|--------------|-------------|-------------------|---------------------|
| Tag #   | DBH  | Scientific           | Common       | Health  | Stems  | Action | Location     | Protected   | Replacement Ratio | Mitigation Required |
| 8001  | 20.7 | Quercus virginiana   | live oak     | Healthy | Single | Remove | DIA          | Protected   | 1:1               | 20.7                |
| 8002  | 24.4 | Quercus virginiana   | live oak     | Healthy | Single | Remove | DIA          | Specimen    | 1:10              | 244                 |
| 8003  | 23.8 | Quercus virginiana   | live oak     | Healthy | Single | Remove | DIA          | Protected   | 1:1               | 23.8                |
| 8004  | 25.5 | Quercus virginiana   | live oak     | Healthy | Single | Remove | DIA          | Specimen    | 1:10              | 255                 |
| 8005  | 25.3 | Quercus virginiana   | live oak     | Healthy | Single | Remove | DIA          | Specimen    | 1:10              | 253                 |
| 8006  | 6.1  | Laegerstromia indica | crape myrtle | Healthy | Multi  | Remove | DIA          | Protected   | 1:1               | 6.1                 |
| 8007  | 6.6  | Laegerstromia indica | crape myrtle | Healthy | Multi  | Remove | DIA          | Protected   | 1:1               | 6.6                 |
| 8008  | 7.2  | Laegerstromia indica | crape myrtle | Healthy | Multi  | Remove | DIA          | Protected   | 1:1               | 7.2                 |
| 8009  | 17.3 | Quercus shumardii    | Shumard oak  | Healthy | Single | Remove | DIA          | Protected   | 1:1               | 17.3                |
| 8010  | 6.8  | Laegerstromia indica | crape myrtle | Healthy | Multi  | Remove | DIA          | Protected   | 1:1               | 6.8                 |
| 8011  | 18.2 | Quercus shumardii    | Shumard oak  | Healthy | Single | Remove | DIA          | Protected   | 1:1               | 18.2                |
| 8012  | 6.9  | Laegerstromia indica | crape myrtle | Healthy | Multi  | Remove | DIA          | Protected   | 1:1               | 6.9                 |
| 8014  | 6.7  | Laegerstromia indica | crape myrtle | Healthy | Multi  | Remove | DIA          | Protected   | 1:1               | 6.7                 |
| 8015  | 7.2  | Laegerstromia indica | crape myrtle | Healthy | Multi  | Remove | DIA          | Protected   | 1:1               | 7.2                 |
| 8016  | 7.9  | Laegerstromia indica | crape myrtle | Healthy | Multi  | Remove | DIA          | Protected   | 1:1               | 7.9                 |
| 8017  | 6    | Laegerstromia indica | crape myrtle | Healthy | Multi  | Remove | DIA          | Protected   | 1:1               | 6                   |
| 8018  | 5.9  | Laegerstromia indica | crape myrtle | Healthy | Multi  | Remove | DIA          | Unprotected | N/A               | 0                   |
| 8019  | 11.2 | Laegerstromia indica | crape myrtle | Healthy | Multi  | Remove | DIA          | Protected   | 1:1               | 11.2                |
| 8020  | 12.2 | Laegerstromia indica | crape myrtle | Healthy | Multi  | Remove | DIA          | Protected   | 1:1               | 12.2                |
| 8021  | 9.6  | Laegerstromia indica | crape myrtle | Healthy | Multi  | Remove | DIA          | Protected   | 1:1               | 9.6                 |
| 8022  | 10.3 | Laegerstromia indica | crape myrtle | Healthy | Multi  | Remove | DIA          | Protected   | 1:1               | 10.3                |
| 8023  | 14.5 | Laegerstromia indica | crape myrtle | Healthy | Multi  | Remove | DIA          | Protected   | 1:1               | 14.5                |
| 8024  | 25.4 | Quercus virginiana   | live oak     | Healthy | Single | Remove | DIA          | Specimen    | 1:10              | 254                 |
| 8025  | 23.5 | Quercus virginiana   | live oak     | Healthy | Single | Remove | DIA          | Protected   | 1:1               | 23.5                |
| 8026  | 25.1 | Quercus virginiana   | live oak     | Healthy | Single | Remain | DIA          | Protected   | N/A               | 0                   |
| 8027  | 20.2 | Quercus virginiana   | live oak     | Healthy | Single | Remove | DIA          | Protected   | 1:1               | 20.2                |
| 8028  | 23.6 | Quercus virginiana   | live oak     | Healthy | Single | Remove | DIA          | Protected   | 1:1               | 23.6                |
| 8029  | 12   | Quercus virginiana   | live oak     | Healthy | Single | Remove | DIA          | Protected   | 1:1               | 12                  |
| 8030  | 25.2 | Quercus virginiana   | live oak     | Healthy | Single | Remain | DIA          | Protected   | N/A               | 0                   |
| 8031  | 24.7 | Quercus virginiana   | live oak     | Healthy | Single | Remain | DIA          | Protected   | N/A               | 0                   |
| 8032  | 20.1 | Quercus virginiana   | live oak     | Healthy | Single | Remove | DIA          | Protected   | 1:1               | 20.1                |
| 8033  | 22.9 | Quercus virginiana   | live oak     | Healthy | Single | Remove | DIA          | Protected   | 1:1               | 22.9                |
| 8034  | 20.5 | Quercus virginiana   | live oak     | Healthy | Single | Remove | DIA          | Protected   | 1:1               | 20.5                |
| 8035  | 16.3 | Ilex vomitoria       | yaupon       | Healthy | Multi  | Remove | DIA          | Protected   | 1:1               | 16.3                |
| 8036  | 21.3 | Quercus virginiana   | live oak     | Healthy | Single | Remove | DIA          | Protected   | 1:1               | 21.3                |
| 8037  | 19.5 | Quercus virginiana   | live oak     | Healthy | Single | Remove | DIA          | Protected   | 1:1               | 19.5                |
| 8038  | 25.4 | Quercus virginiana   | live oak     | Healthy | Single | Remain | DIA          | Protected   | N/A               | 0                   |
| 8039  | 22   | Quercus virginiana   | live oak     | Healthy | Single | Remove | DIA          | Protected   | 1:1               | 22                  |
| 8040  | 22.2 | Quercus virginiana   | live oak     | Healthy | Single | Remove | DIA          | Protected   | 1:1               | 22.2                |
| 8041  | 24.3 | Quercus virginiana   | live oak     | Healthy | Single | Remain | DIA          | Protected   | N/A               | 0                   |
| 8042  | 20.1 | Quercus virginiana   | live oak     | Healthy | Single | Remove | DIA          | Protected   | 1:1               | 20.1                |
| 8043  | 19.2 | Quercus virginiana   | live oak     | Healthy | Single | Remove | DIA          | Protected   | 1:1               | 19.2                |
| 8044  | 19.4 | Quercus virginiana   | live oak     | Healthy | Single | Remove | DIA          | Protected   | 1:1               | 19.4                |
| 8045  | 18.9 | Quercus virginiana   | live oak     | Healthy | Single | Remove | DIA          | Protected   | 1:1               | 18.9                |
| 8046  | 22.6 | Quercus virginiana   | live oak     | Healthy | Single | Remove | DIA          | Protected   | 1:1               | 22.6                |
| 8047  | 24.6 | Quercus virginiana   | live oak     | Healthy | Single | Remove | DIA          | Specimen    | 1:10              | 246                 |
| 8048  | 23.9 | Quercus virginiana   | live oak     | Healthy | Single | Remove | DIA          | Protected   | 1:1               | 23.9                |
| 8049  | 22.1 | Quercus virginiana   | live oak     | Healthy | Single | Remove | DIA          | Protected   | 1:1               | 22.1                |
| 8050  | 24.6 | Quercus virginiana   | live oak     | Healthy | Single | Remove | DIA          | Specimen    | 1:10              | 246                 |
| 8051  | 22.3 | Quercus virginiana   | live oak     | Healthy | Single | Remove | DIA          | Protected   | 1:1               | 22.3                |
| 8052  | 21.6 | Quercus virginiana   | live oak     | Healthy | Single | Remove | DIA          | Protected   | 1:1               | 21.6                |
| 8053  | 8.9  | Ilex vomitoria       | yaupon       | Healthy | Forked | Remove | Building Pad | Unprotected | N/A               | 0                   |
| 8054  | 22.3 | Quercus virginiana   | live oak     | Healthy | Single | Remain | DIA          | Protected   | N/A               | 0                   |
| 8055  | 22.1 | Quercus virginiana   | live oak     | Healthy | Single | Remain | DIA          | Protected   | N/A               | 0                   |
| 8056  | 24.8 | Quercus virginiana   | live oak     | Healthy | Single | Remain | DIA          | Protected   | N/A               | 0                   |
| 8057  | 26.3 | Quercus virginiana   | live oak     | Healthy | Single | Remain | DIA          | Protected   | N/A               | 0                   |

| Tree Inches Being Removed  | Tree Inches |             |               |
|--|-------------|-------------|---------------|
| Total tree inches being removed - Protected 6" - 12" - \$100/inch  | 92.5        | \$100/inch  | \$ 9,250.00   |
| Total tree inches being removed - Protected 12" - 23" - \$200/inch   | 540.9       | -           | -             |
| <b>322.5 Credited Landscape Inches, 114.3 Preserved Credit Inches</b>                                      |             |             |               |
| <b>540.90 Mitigation inches - 322.5 Proposed inches = 218.4" - 114.3" Preserved Credit Inches = 104.1"</b> | 104.1       |             |               |
| Total tree inches being removed - Specimen - > 24" - \$1,000/inch  | 149.8       | \$1000/inch | \$ 149,800.00 |
| Total tree inches being removed - Historic - 10:1  | 0           | \$x/inch    | \$ -          |
| <b>Total tree inches being removed</b>   |             |             |               |
|  |             | *Total Cost | \$ 179,870.00 |

50% of required 3" caliper landscape trees to apply towards tree mitigation credit.  
 129 Proposed 4" caliper trees.  
 3" \* 50% = 1.5" credit per tree.  
 1.5" per tree + 1" caliper increase per tree = 2.5" credit per proposed tree  
 129 Proposed \* 2.5" = 322.5" credited towards tree mitigation

**NOTE:**  
 TREES TO BE CLASSIFIED PER ARTICLE 34 - DIVISION 2

PER SECTION 12-34-2-6 EXEMPTIONS. TREES LOCATED WITHIN THE BUILDING FOOTPRINT IS TO BE EXEMPT AND NOT CONSIDERED PROTECTED AND NOT SUBJECT TO TREE REPARATION PAYMENT

DIA = DEVELOPMENT IMPACT AREA  
 DEVELOPMENT IMPACT AREA IS ANY AREA BEING IMPACTED BY GRADING DISTURBANCE.

**TREE INVENTORY CONDUCTED BY AND/OR UNDER THE SUPERVISION OF:**  
 Alex Brown  
 ISA Certified Arborist TX-4383A  
 Kimley-Horn and Associates

**NOTE:**  
 THE FOLLOWING TREE HEALTH DESCRIPTIONS ARE BASED ON A RAPID VISUAL ASSESSMENT OF INDICATORS WHICH ARE EASILY IDENTIFIABLE FROM GROUND LEVEL AND WITH THE UNAIDED EYE. FOR TREE INVENTORY PURPOSES ONLY.

**HEALTHY:** TREE SHOWS SIGNS OF GROWTH. INDICATORS OF DISEASE OR DIEBACK NOT OBSERVED.  
**DECLINING:** TREE SHOWS VISIBLE SIGNS OF DISEASE (SUCH AS FUNGUS, SLIME FLUX, OR BARK SLOUGHING) OR DIEBACK.  
**HAZARD:** TREE SHOWS VISIBLE SIGNS OF DECAY, LIMB FAILURE AND/OR INSTABILITY.

**SITE PLAN**  
**STONELAKE SKYPORT**  
**LOT 1, BLOCK 1**  
 TOTAL ACREAGE: 16.0719 ACRES

CITY OF COPPELL, DALLAS COUNTY, TEXAS  
 ZONED LI (LIGHT INDUSTRIAL)  
 CITY PROJECT NO. SITE24-08-000828  
 SUBMITTED SEPTEMBER 10, 2024

ENGINEER / SURVEYOR / APPLICANT: KIMLEY-HORN & ASSOCIATES, INC.  
 13455 NOEL ROAD  
 TWO GALLERIA OFFICE TOWER,  
 SUITE 700  
 DALLAS, TEXAS 75240  
 PH (972) 770-1300  
 CONTACT: NEDA HOSSEINY, P.E.

OWNER/DEVELOPER: STONELAKE CAPITAL PARTNERS,  
 100 CRESCENT COURT, SUITE 850,  
 DALLAS, TX 75201  
 PH. (214) 220-7297  
 CONTACT: BLAKE WILSON

ARCHITECT: ALLIANCE ARCHITECTS  
 1600 N. COLLINS BLVD. #1000 RICHARDSON,  
 TX 75080  
 PH. (972) 233-0400  
 CONTACT: THOMAS M. MAXWELL, AIA, CCA

LANDSCAPE ARCHITECT: KIMLEY-HORN & ASSOCIATES, INC.  
 10101 REUNION PLACE, SUITE 400  
 SAN ANTONIO, TX 78216  
 PH. (726) 610-3728  
 CONTACT: BLAINE MIKULIK, PLA, LI

STONELAKE SKYPORT  
 LOT 1, BLOCK 1  
 GATEWAY BUSINESS PARK  
 COPPELL TEXAS

**TREE INVENTORY**

SHEET NUMBER  
**TP 1.05**

13455 NOEL ROAD, TWO GALLERIA OFFICE TOWER  
 SUITE 700, DALLAS, TX 75240  
 PHONE: 972-770-1300 FAX: 972-239-3820  
 WWW.KIMLEY-HORN.COM TX F-928  
 © 2024 KIMLEY-HORN AND ASSOCIATES, INC.

| KHA PROJECT | DATE           | SCALE    | DESIGNED BY | DRAWN BY | CHECKED BY | REVISIONS | DATE | BY |
|-------------|----------------|----------|-------------|----------|------------|-----------|------|----|
| 064405643   | SEPTEMBER 2024 | AS SHOWN | LC          | LC       | BDM        |           |      |    |