

GENERAL NOTES

- A. REFER TO MATERIAL BOARD FOR ADDITIONAL MATERIAL SELECTIONS INFORMATION.
- B. OVERALL BUILDING HEIGHT, LENGTH, & WIDTH NOTED ON ELEVATIONS.
- C. REFER TO KEYNOTES LIST FOR ADDITIONAL INFORMATION.

KEY NOTES

- AS INDICATED BY: (8) →
- 3 EXTERIOR BUILDING MOUNTED SIGNAGE - CHANNEL CUT ANODIZED ALUMINUM - DARK BRONZE - 16" TALL
 - 8 AVIARY (SIDE ENCLOSURE WITH "LID") BLACK VINYL COATED MINI MESH CHAIN LINK & UNDERGROUND EDGE PROTECTION
 - 9 PREMANUFACTURED MTL AWNING, BASIS OF DESIGN AVADEK SYSTEM - COLOR TO MATCH METAL ROOFING AND TRIM
 - 260 CMU TYPE A
 - 262 CMU TYPE C
 - 270 MTL PANEL SYSTEM TYPE A - VERTICAL MTL PANEL TYPE "M" PROFILE
 - 271 MTL PANEL SYSTEM TYPE B - STANDING SEAM METAL ROOF
 - 412 DARK BRONZE ANODIZED ALUM STORE FRONT & GLAZING, AS SCHED
 - 414 DOOR, AS SCHED, EXT. DOOR SHOP PRIMED, PAINTED HOLLOW METAL DOORS AND FRAME, COLOR TO MATCH METAL ROOF AND TRIM.
 - 427 OH DR, AS SCHED, PRE-FINISHED PAINTED, COLOR TO MATCH METAL ROOFING AND TRIM
 - 449 MTL GUTTER, COLOR TO MATCH ROOFING SYSTEM
 - 830 REF MECH

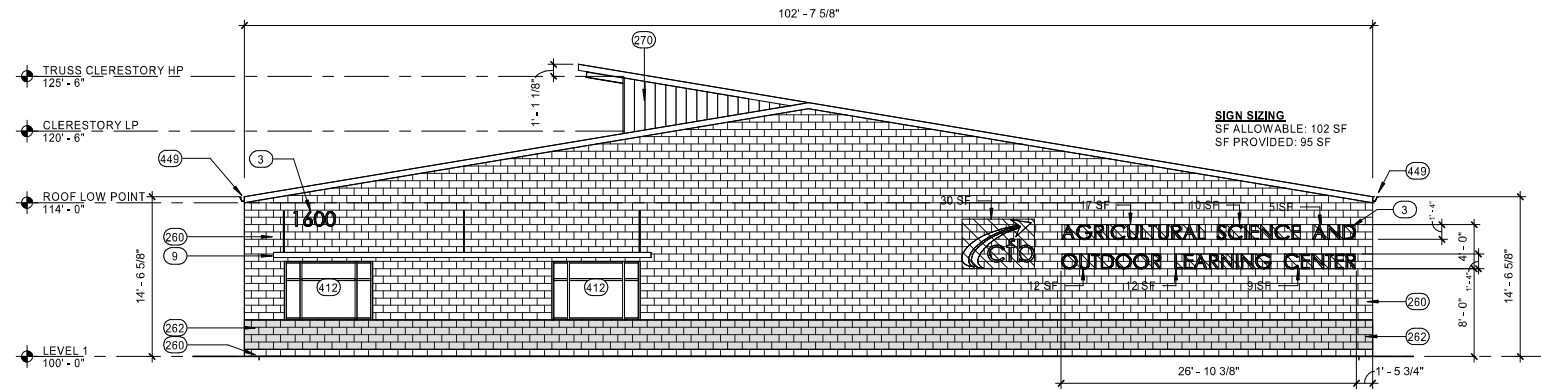

D1 EXTERIOR ELEVATION BUILDING A - SOUTH
1/8" = 1'-0"

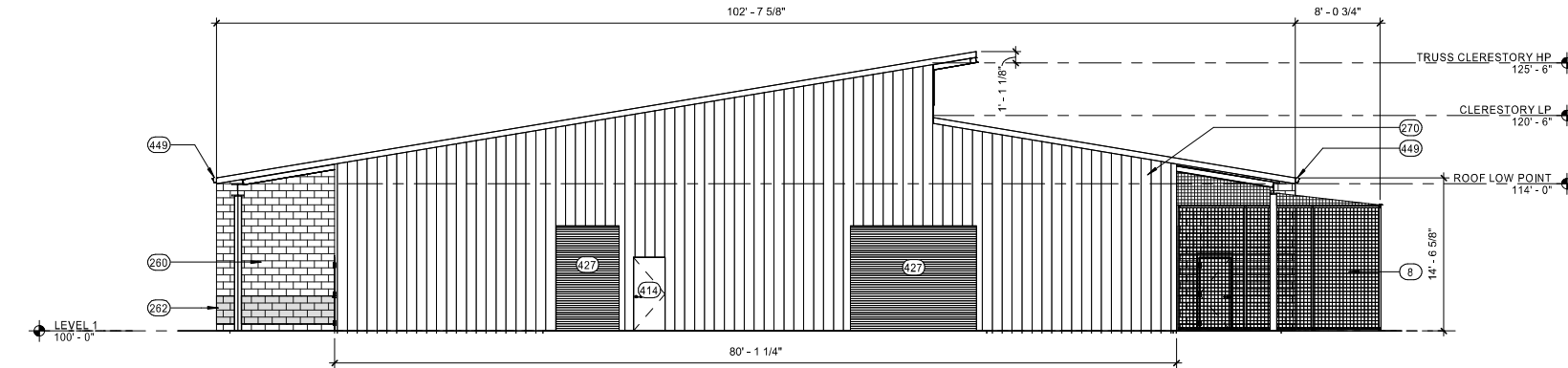

C1 EXTERIOR ELEVATION BUILDING A - NORTH
1/8" = 1'-0"

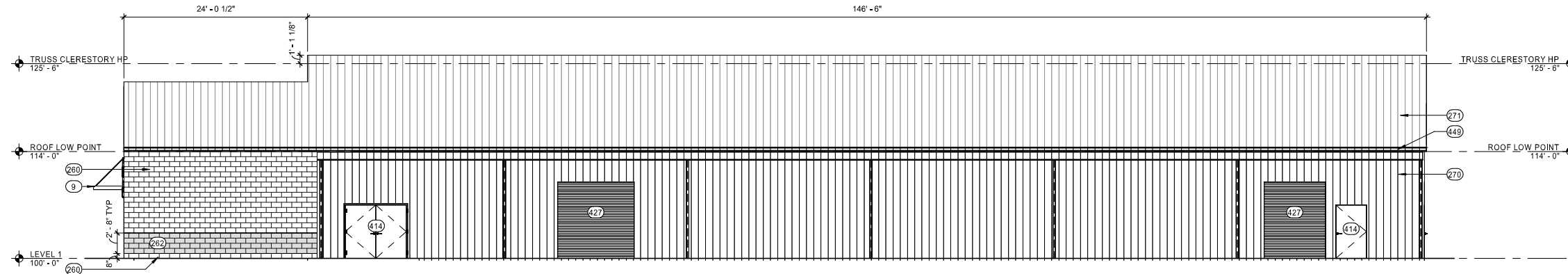

B1 EXTERIOR ELEVATION BUILDING A - EAST
1/8" = 1'-0"

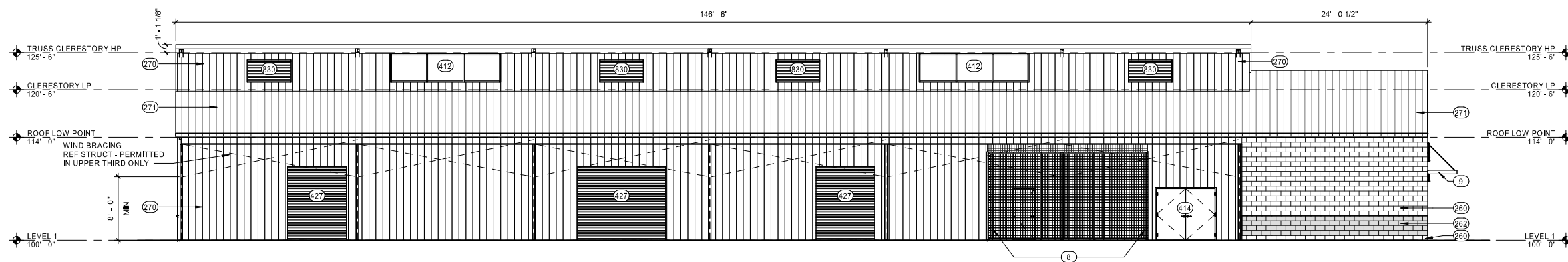

A1 EXTERIOR ELEVATION BUILDING A - WEST
1/8" = 1'-0"

Floor Plan

Agricultural Sciences

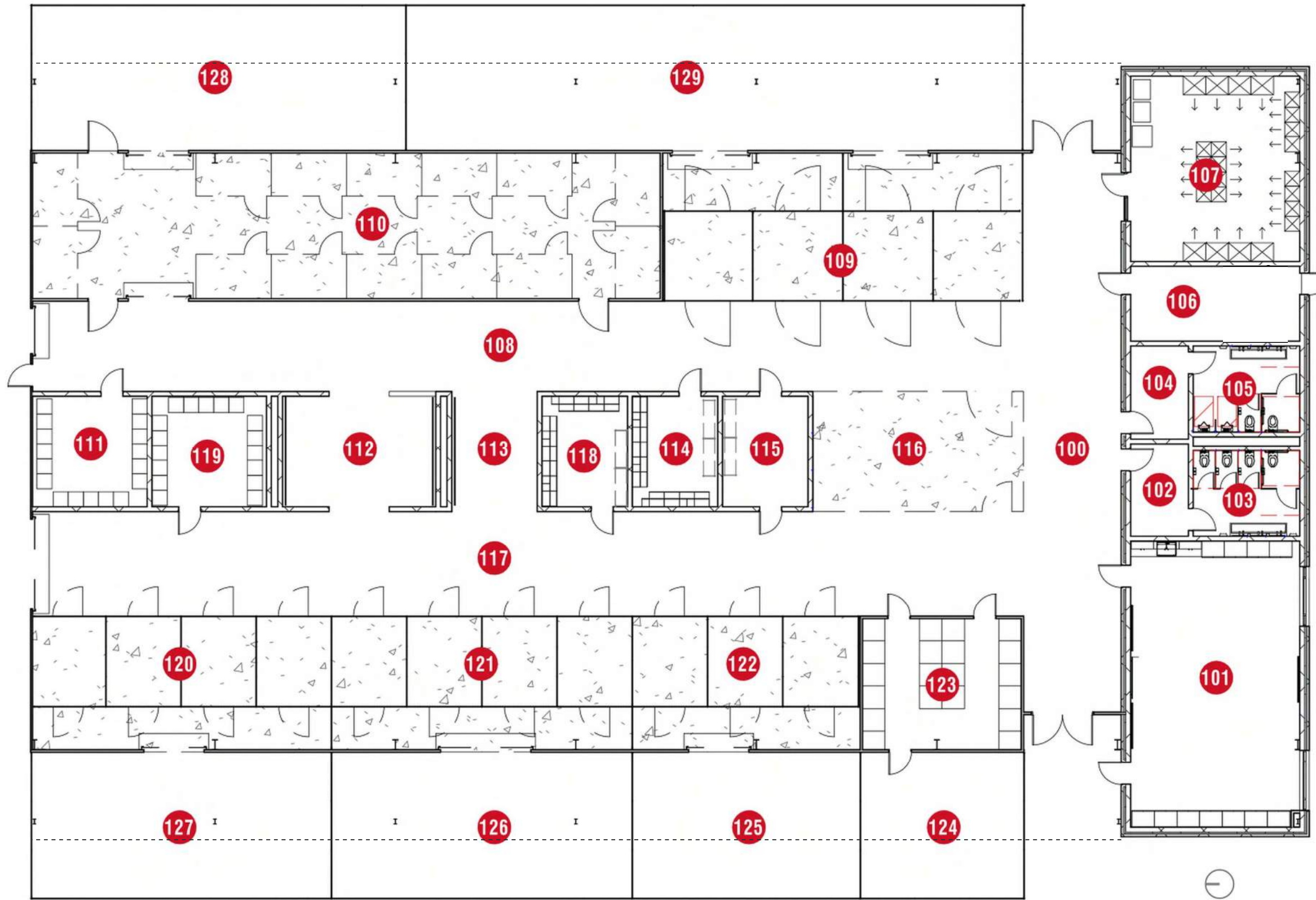

- 100 CORRIDOR
- 101 FLEX LAB
- 102 VESTIBULE
- 103 GIRLS RESTROOM
- 104 VESTIBULE
- 105 BOYS RESTROOM
- 106 ELECTRICAL/MECHANICAL
- 107 RABBITS
- 108 CORRIDOR
- 109 BOVINE
- 110 SWINE
- 111 TACK STORAGE
- 112 WASHING AREA
- 113 DRYING AREA
- 114 FOOD STORAGE
- 115 GENERAL STORAGE
- 116 HOLDING/EXERCISE
- 117 CORRIDOR
- 118 FOOD STORAGE
- 119 TACK STORAGE
- 120 GOATS
- 121 SHEEP
- 122 LAMB
- 123 POULTRY
- 124 AVIARY
- 125 LAMB PASTURE
- 126 SHEEP PASTURE
- 127 GOAT PASTURE
- 128 SWINE PASTURE
- 129 BOVINE PASTURE

THIS DOCUMENT IS RELEASED FOR THE PURPOSE OF INTERIM REVIEW UNDER THE AUTHORITY OF NICHOLAS TAZE GENZER, R.A. TEXAS LICENSE #24160. IT IS NOT TO BE USED FOR REGULATORY APPROVAL, CONSTRUCTION, BIDDING OR PERMIT PURPOSES.

PARKHILL

Parkhill.com

Carrollton Farmers-Branch ISD - Package 6 Outdoor Learning Center

CLIENT
Carrollton Farmers-Branch ISD
1600 E Sandy Lake Rd, Coppell, TX 75019

PROJECT NO.
42098.23

KEY PLAN

EXT ELEV - BUILDING B
CARROLLTON FARMERS BRANCH ISD AG BARN ADDITION BLOCK A, LOT 1
41.5753 AC
10/07/2025

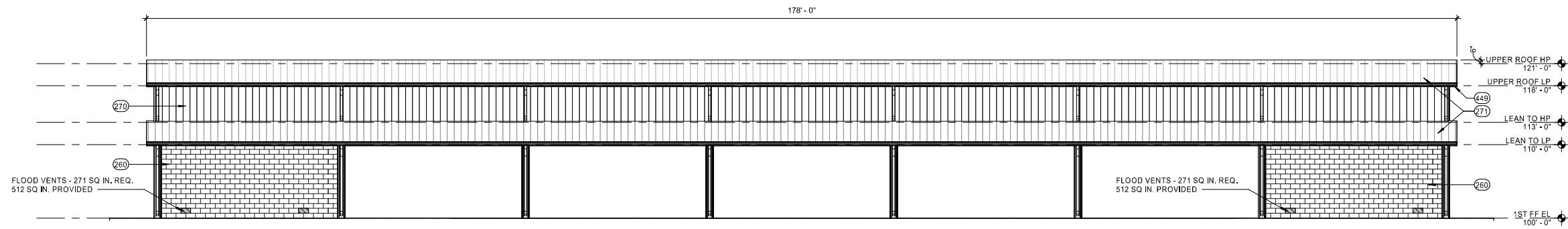

D1 EXTERIOR ELEVATION BUILDING B - WEST
1/8" = 1'-0"

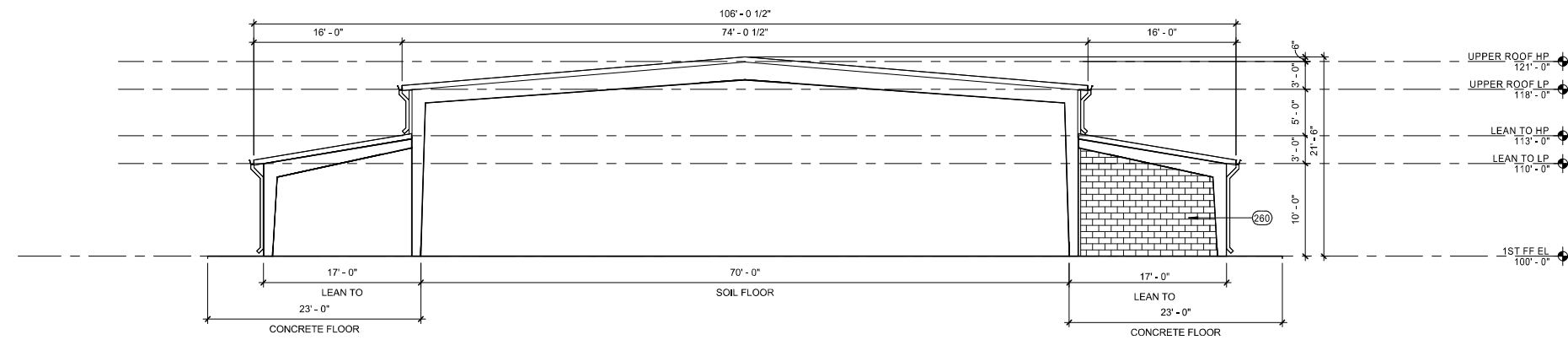

GENERAL NOTES

- A. REFER TO MATERIAL BOARD FOR ADDITIONAL MATERIAL SELECTIONS INFORMATION.
- B. OVERALL BUILDING HEIGHT, LENGTH, & WIDTH NOTED ON ELEVATIONS.
- C. REFER TO KEYNOTES LIST FOR ADDITIONAL INFORMATION.

KEY NOTES

- AS INDICATED BY: (K) →
- 260 CMU TYPE A
 - 270 MTL PANEL SYSTEM TYPE A - VERTICAL MTL PANEL TYPE "M" PROFILE
 - 271 MTL PANEL SYSTEM TYPE B - STANDING SEAM METAL ROOF
 - 414 DOOR, AS SCHED, EXT. DOOR SHOP PRIMED, PAINTED HOLLOW METAL DOORS AND FRAME, COLOR TO MATCH METAL ROOF AND TRIM.
 - 449 MTL GUTTER, COLOR TO MATCH ROOFING SYSTEM

C1 EXTERIOR ELEVATION BUILDING B - NORTH
1/8" = 1'-0"

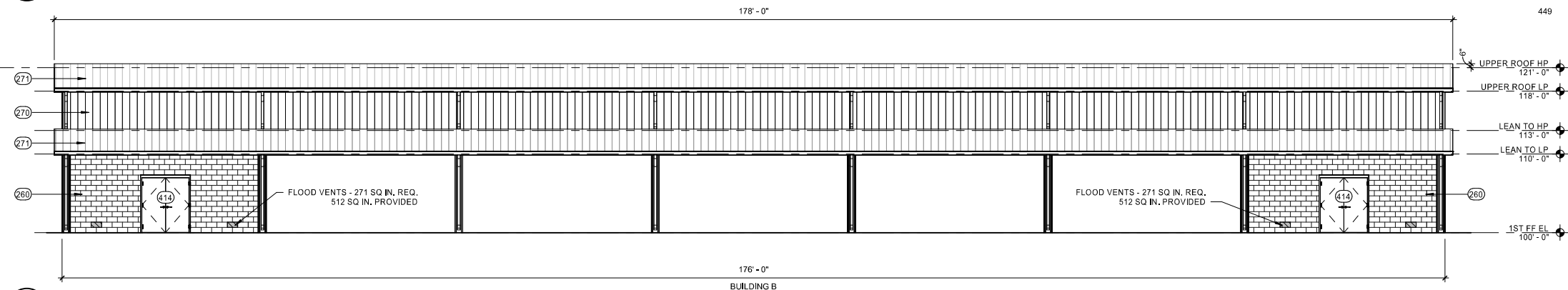

B1 EXTERIOR ELEVATION BUILDING B - EAST
1/8" = 1'-0"

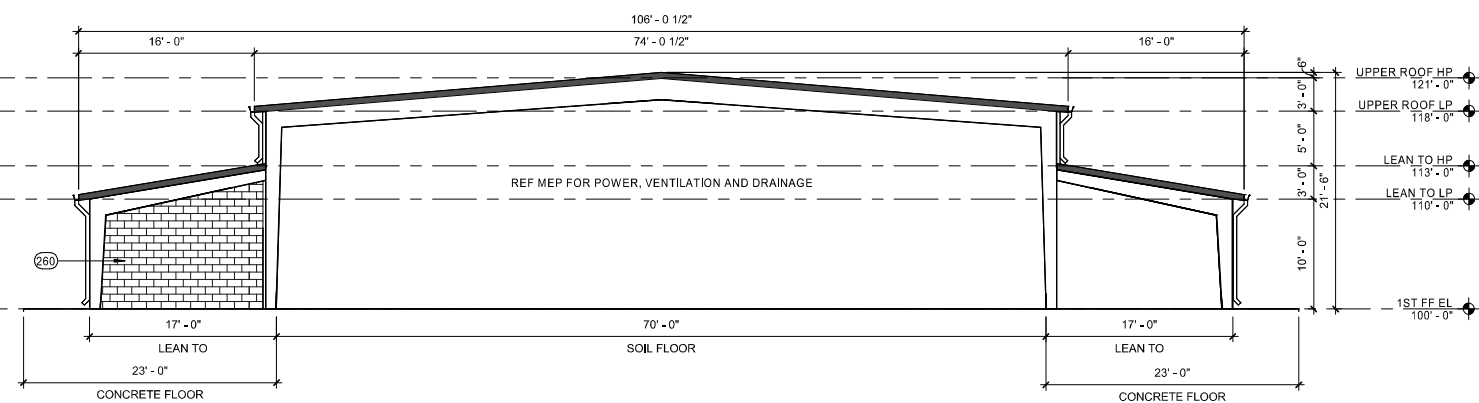

A1 EXTERIOR ELEVATION BUILDING B - SOUTH
1/8" = 1'-0"

THIS DOCUMENT IS RELEASED FOR THE PURPOSE OF INTERIM REVIEW UNDER THE AUTHORITY OF NICHOLAS TAZE GENZER, P.A., TEXAS LICENSE #24160. IT IS NOT TO BE USED FOR REGULATORY APPROVAL, CONSTRUCTION, BIDDING OR PERMIT PURPOSES.

PARKHILL

Parkhill.com

**Carrollton Farmers-Branch
ISD - Package 6
Outdoor Learning Center**



VIEW FROM SOUTH WEST CORNER LOOKING NORTH



VIEW FROM NORTH EAST CORNER LOOKING SOUTH

CLIENT
Carrollton Farmers-Branch ISD

1600 E Sandy Lake Rd, Coppell, TX
75019

PROJECT NO.
42098.23

KEY PLAN

#	DATE	DESCRIPTION
1	10/07/2025	

RENDERINGS

CARROLLTON
FARMERS
BRANCH ISD AG
BARN ADDITION
BLOCK A, LOT 1
41.5753 AC
10/07/2025

THIS DOCUMENT IS RELEASED FOR THE PURPOSE OF INTERIM REVIEW UNDER THE AUTHORITY OF NICHOLAS TAZE GENZER, R.A., TEXAS LICENSE #24160. IT IS NOT TO BE USED FOR REGULATORY APPROVAL, CONSTRUCTION, BIDDING OR PERMIT PURPOSES.

PARKHILL

Parkhill.com

**Carrollton Farmers-Branch
ISD - Package 6
Outdoor Learning Center**

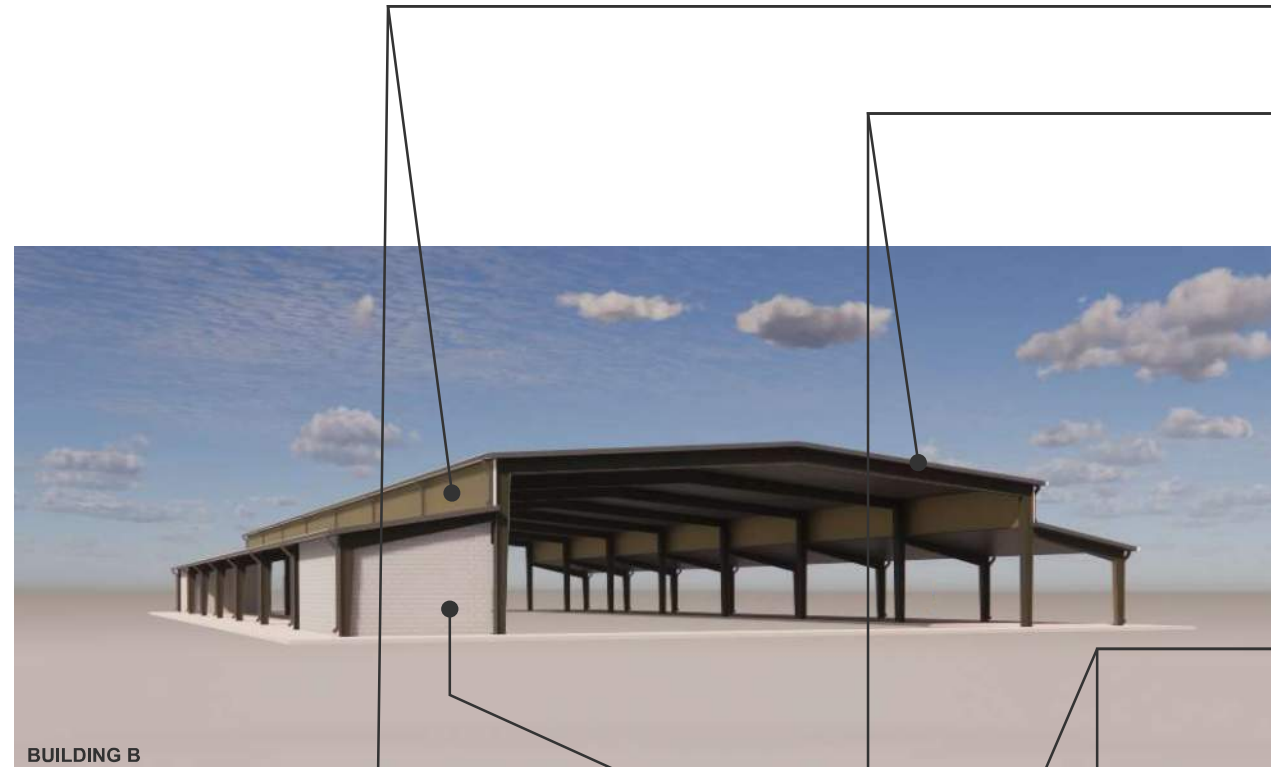

BUILDING B



METAL ROOFING & TRIM
MTL PANEL TYPE B
STANDING SEAM ROOFING
GUTTERING, DOWNSPOUTS, & TRIM
COLOR: BUCKSKIN



RIBBED METAL WALL PANEL
MTL PANEL TYPE A
VERTICAL TYPE M PANEL
COLOR: SIERRA TAN



ANODIZED ALUMINUM
BUILDING MOUNTED SIGNAGE
CHANNEL CUT ALUMINUM
COLOR: DARK BRONZE



BUILDING A



SPLIT FACE CMU
CMU TYPE C
COLOR: PALUXY



BURNISHED BLOCK CMU
CMU TYPE A
COLOR: BLANCO

CLIENT
Carrollton Farmers-Branch ISD
1600 E Sandy Lake Rd, Coppell, TX
75019

PROJECT NO.
42098.23

KEY PLAN

#	DATE	DESCRIPTION
1	10/07/2025	

MATERIALS

CARROLLTON FARMERS BRANCH ISD AG BARN ADDITION BLOCK A, LOT 1
41.5753 AC
10/07/2025



Agricultural Science and Outdoor Learning Center
Carrollton Farmers-Branch ISD - Package 6
Coppell, TX



Material Board
Project No. 42098.23.10
Date: September 2025