

MATERIAL SCHEDULE		
	COLOR	DESCRIPTION
AL-01	KAWNEER CLEAR ANODIZED	STOREFRONT ALUMINUM
GL-01	VITRO SOLARBAN 70 PACIFICA	CLEAR GLAZING
MTL-01	ALUCONBOND MAGNOLIA	ACM METAL PANEL
ST-01	LIMESTONE	ARRISCRFT - TACOMA SHADOWSTONE
TC-01	SW 6252 ICE CUBE	FIELD COLOR - TEXTURE COATED CONCRETE

**PRELIMINARY**  
 THOMAS M. MAXWELL  
 REG. #TX 15739  
 NOT FOR REGULATORY  
 APPROVAL, PERMITTING OR  
 CONSTRUCTION

10/10/2023

**NOTE:**

THE ELEVATIONS PROVIDED FOR THE COMMERCIAL BUILDING ARE CONCEPTUAL IN NATURE. BUILDING ELEVATIONS BY END USER TO BE PROVIDED WITH ACTUAL BUILDING ELEVATIONS.

PROPOSED MATERIALS AND COLORS WILL REMAIN CONSISTENT THROUGHOUT THE PROJECT.

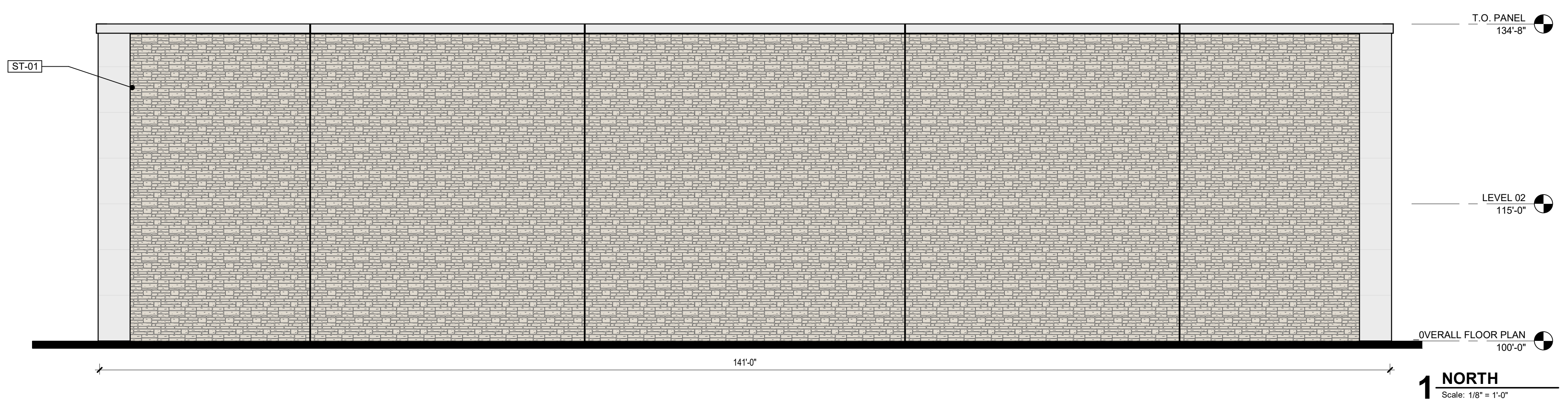
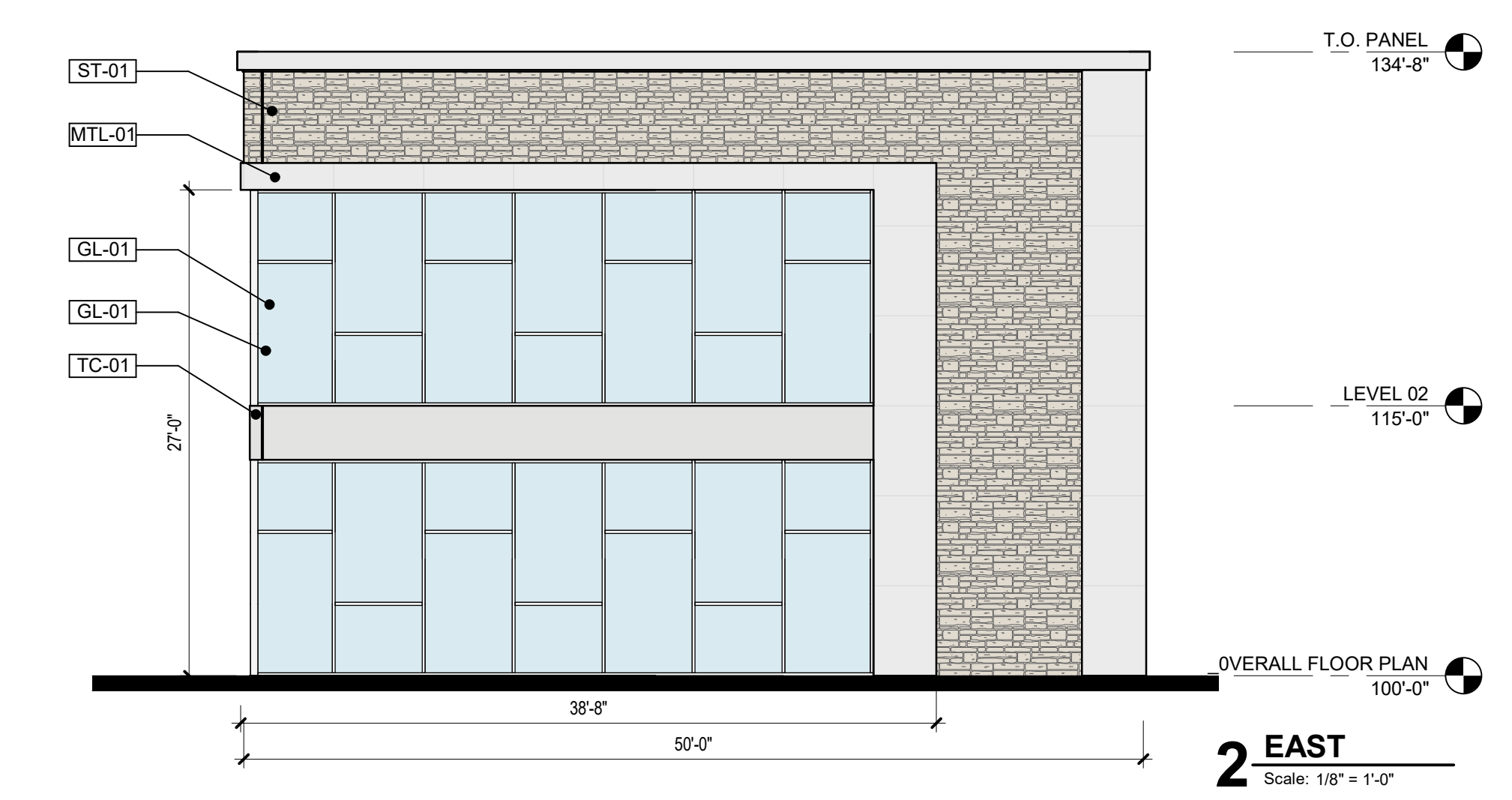
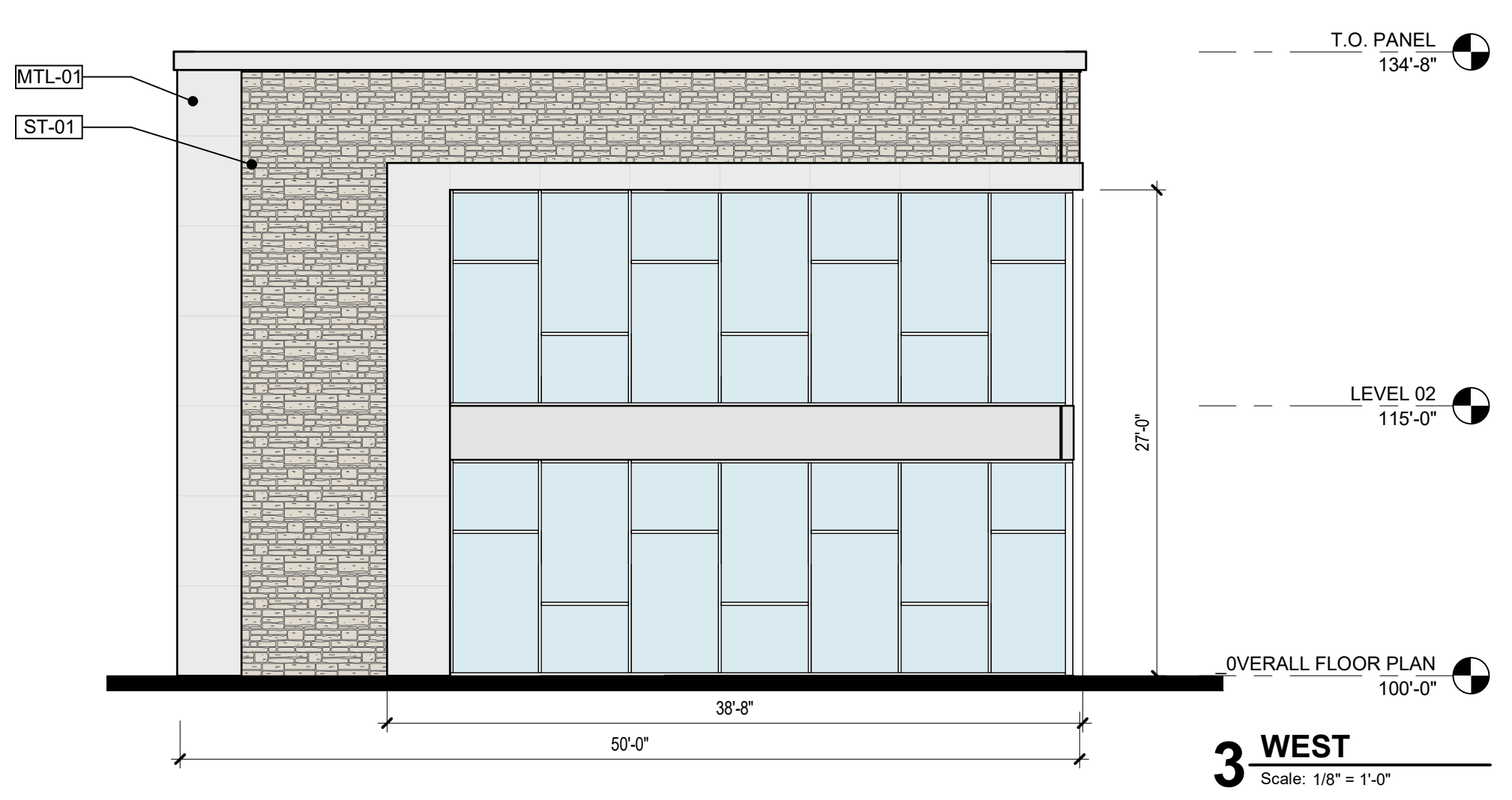
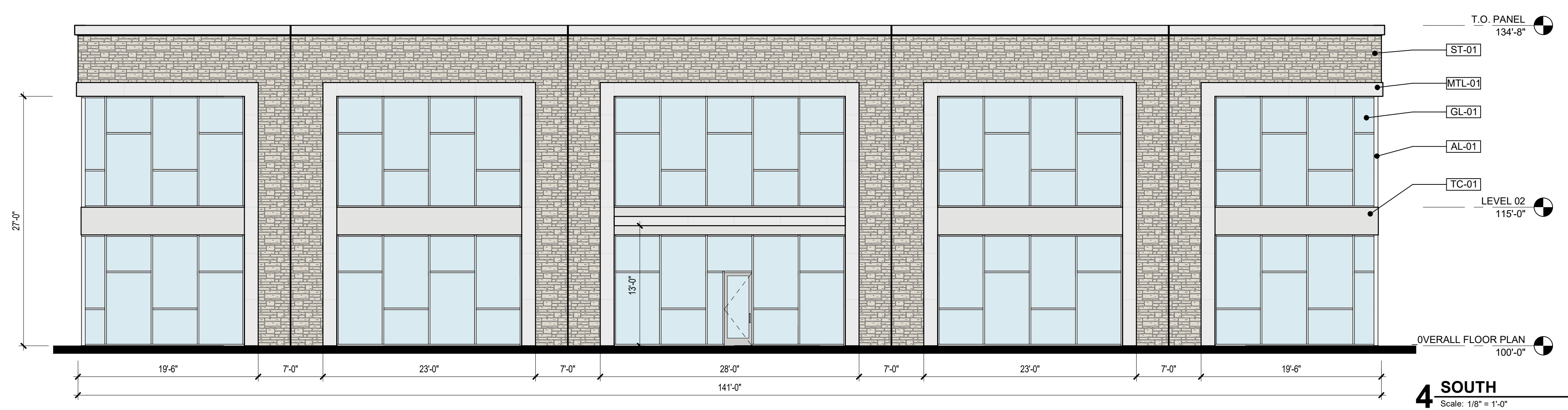

**CONCEPTUAL COMMERCIAL BUILDING 2 ELEVATIONS**  
 COPPELL, TX  
**LOT # 2**

**EXTERIOR BUILDING ELEVATIONS**

DRAWING RECORD	
DATE	DESCRIPTION
09/12/2023	SITE PLAN RESUBMITTAL
10/05/2023	SITE PLAN RESUBMITTAL

**EP-04**

PROJECT NO.: \_\_\_\_\_ Project Number

10/16/2023 9:53:15 AM C:\Users\julesa\Documents\REVIT LOCAL FILES\Visual Rsp Mail ID OFFICE Bldg 1\_option 2\_juliana334L.rvt