

Design #	0400813Ar3
Sheet	1 of 5
Client	HOMWOOD SUITES
Address	DIVIDEND & POINT WEST COPPELL, TEXAS
Account Rep.	MSW/MAW
Designer	MAB
Date	8/20/18
Approval / Date	
Client	
Sales	
Estimating	
Engineering	
Landlord	

Revision / Date	
R1 KMc 8/20/18:	add east elevation
R2-LDB-09/10/18:	added sf. calc. to all signs; revised "E" to brick base revised faces to fco's and added ground light fixtures.
R3 ES 9/18 E	surround

chandler signs.com

National Headquarters	14201 Sovereign Road #101 Fort Worth, TX 76155 (214) 902-2000 Fax (214) 902-2044
San Antonio	17319 San Pedro Avenue Suite 200 San Antonio, TX 78232 (210) 349-3804 Fax (210) 349-8724
West Coast	3220 Executive Ridge Drive Suite 250 Vista, CA 92081 (760) 734-1708 Fax (760) 734-3752
Northeast US	2301 River Road Suite 201 Louisville, KY 40206 (502) 897-9800 Cell (502) 554-2575
Florida	2584 Sand Hill Point Circle Davenport, FL 33837 (863) 420-1100 Fax (863) 424-1160
Georgia	111 Woodstone Place Dawsonville, GA 30534 (678) 725-8852 Fax (210) 349-8724
South Texas	PO BOX 125 206 Doral Drive Portland, TX 78374 (361) 563-5599 Fax (361) 643-6533

This drawing is the property of Chandler Signs, LLC. All rights to its use for reproduction are reserved by Chandler Signs, LLC.

FINAL ELECTRICAL CONNECTION BY CUSTOMER

THIS SIGN IS INTENDED TO BE INSTALLED IN ACCORDANCE WITH ARTICLE 600 OF THE NATIONAL ELECTRICAL CODE AND/OR OTHER APPLICABLE LOCAL CODES. THIS INCLUDES PROPER GROUNDING & BONDING OF THE SIGN. SIGN WILL BEAR UL LABEL(S).

Exhibit G
1 of 9

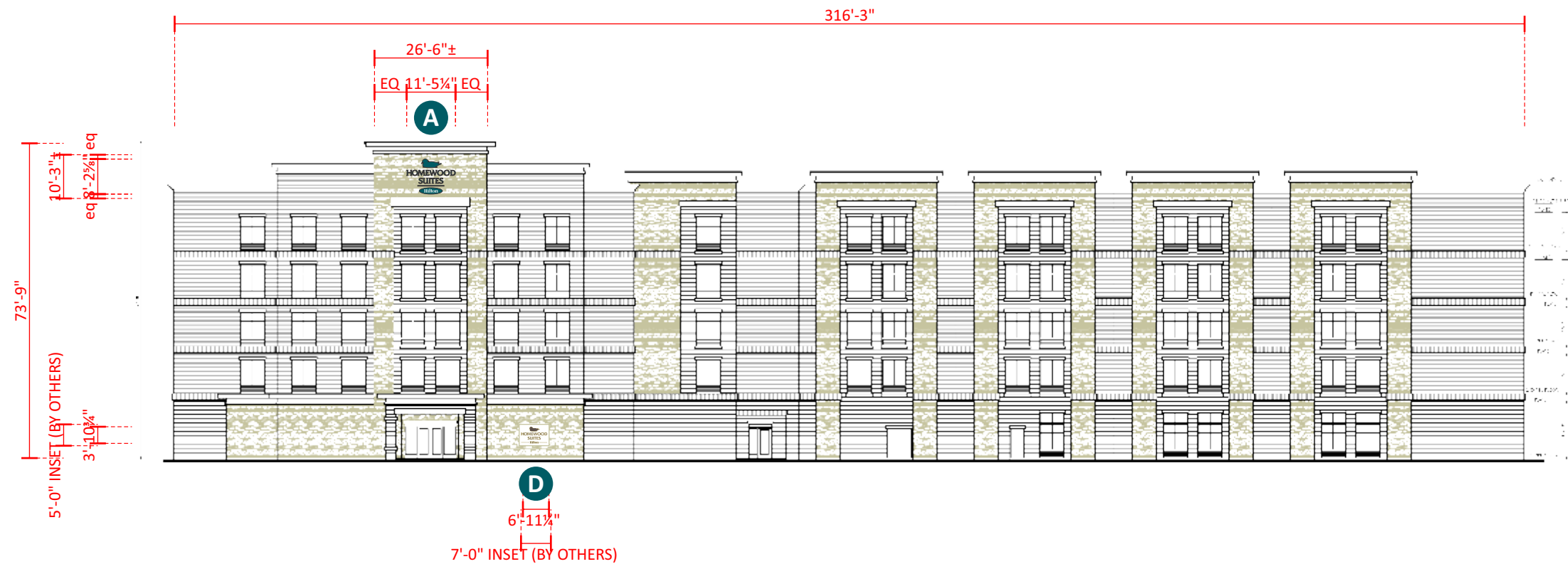

FRONT (SOUTH) ELEVATION

SCALE: 1/32" = 1'-0"

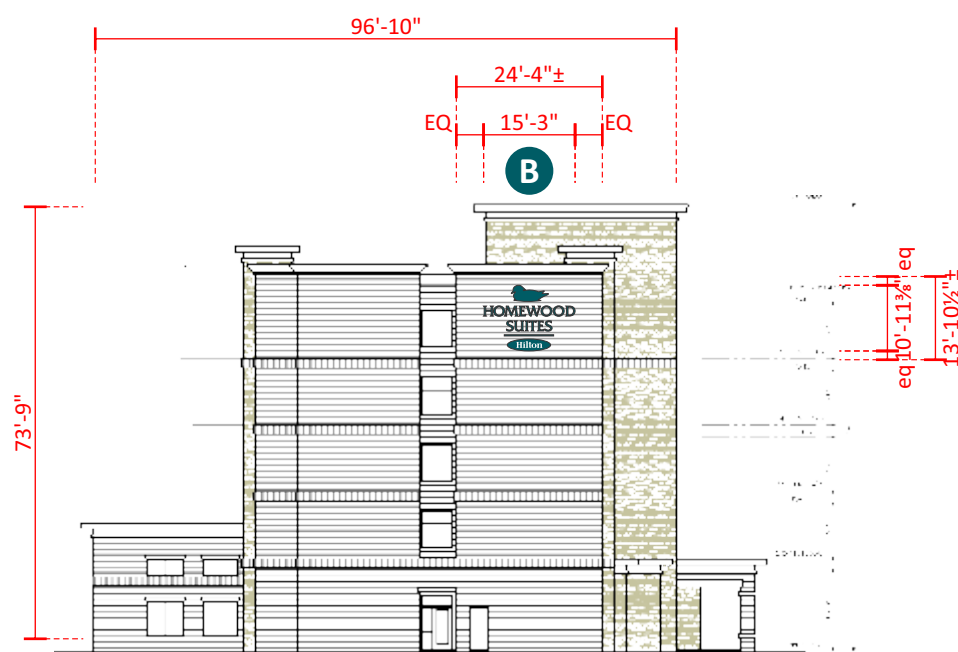

RIGHT (WEST) ELEVATION

SCALE: 1/32" = 1'-0"

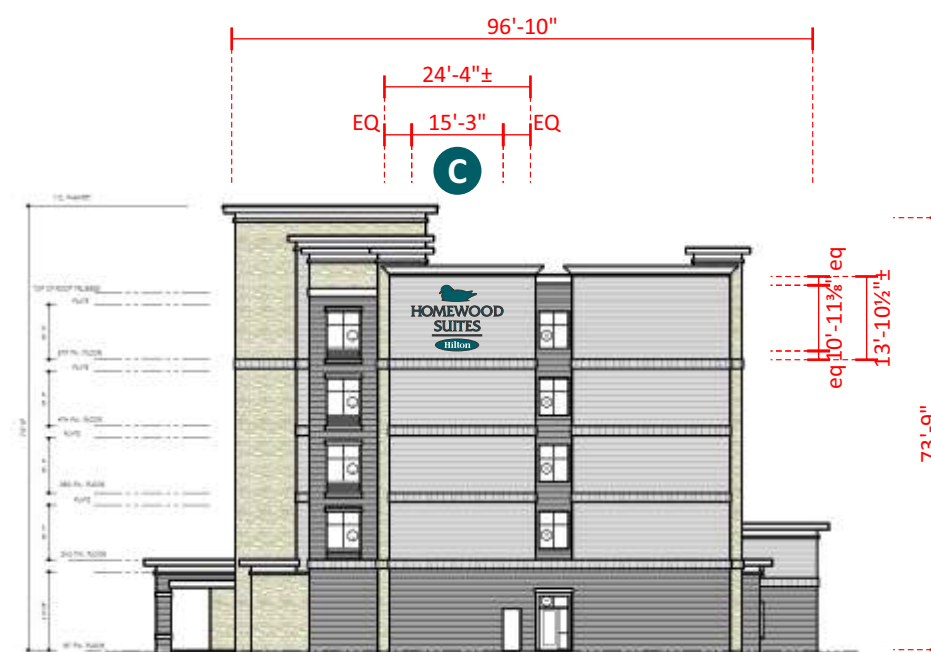

LEFT (EAST) ELEVATION

SCALE: 1/32" = 1'-0"

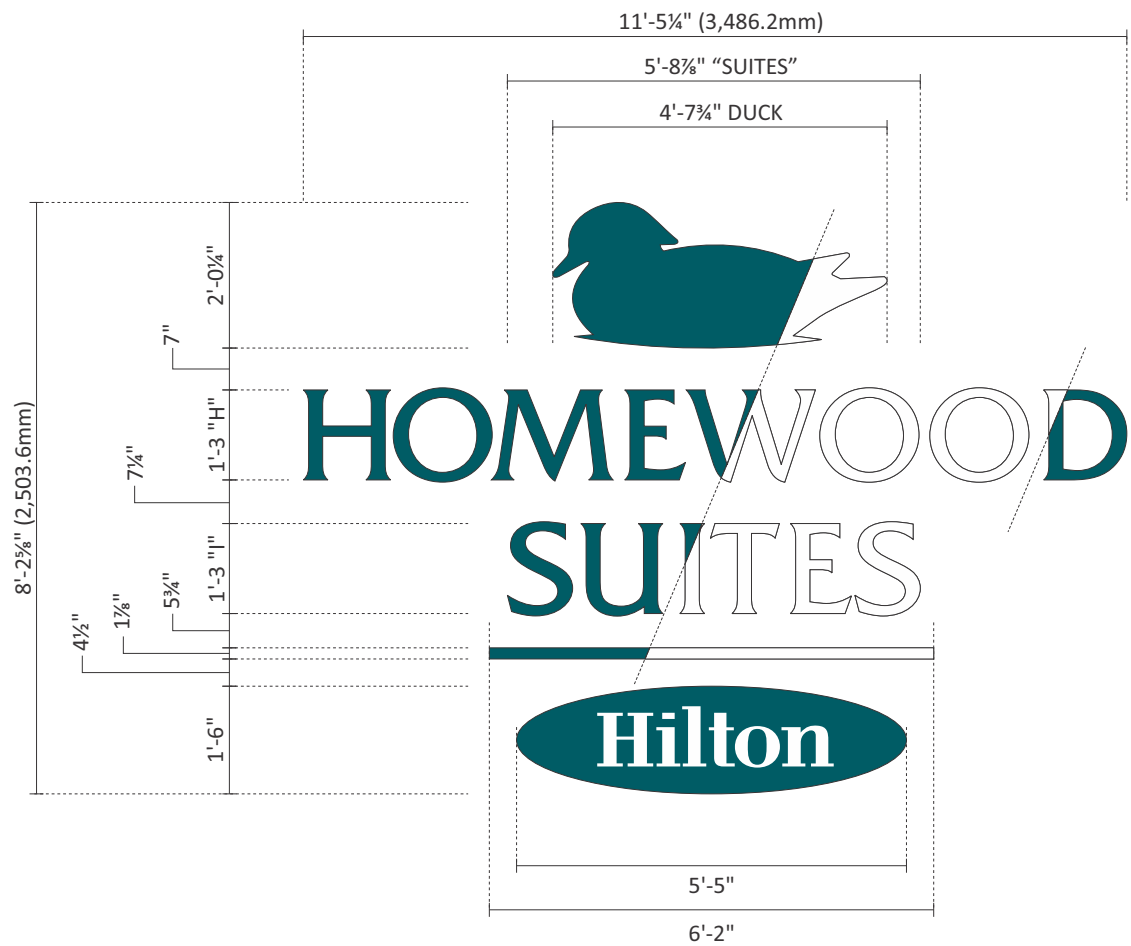

A LETTERS/LOGO - LIGHT COLOR BUILDING SCALE: 3/8" = 1'-0"
 ONE [1] SET REQUIRED - MANUFACTURE & INSTALL 93.98 SQFT

LIGHT COLORED BUILDING - TEAL DAY / WHITE NIGHT

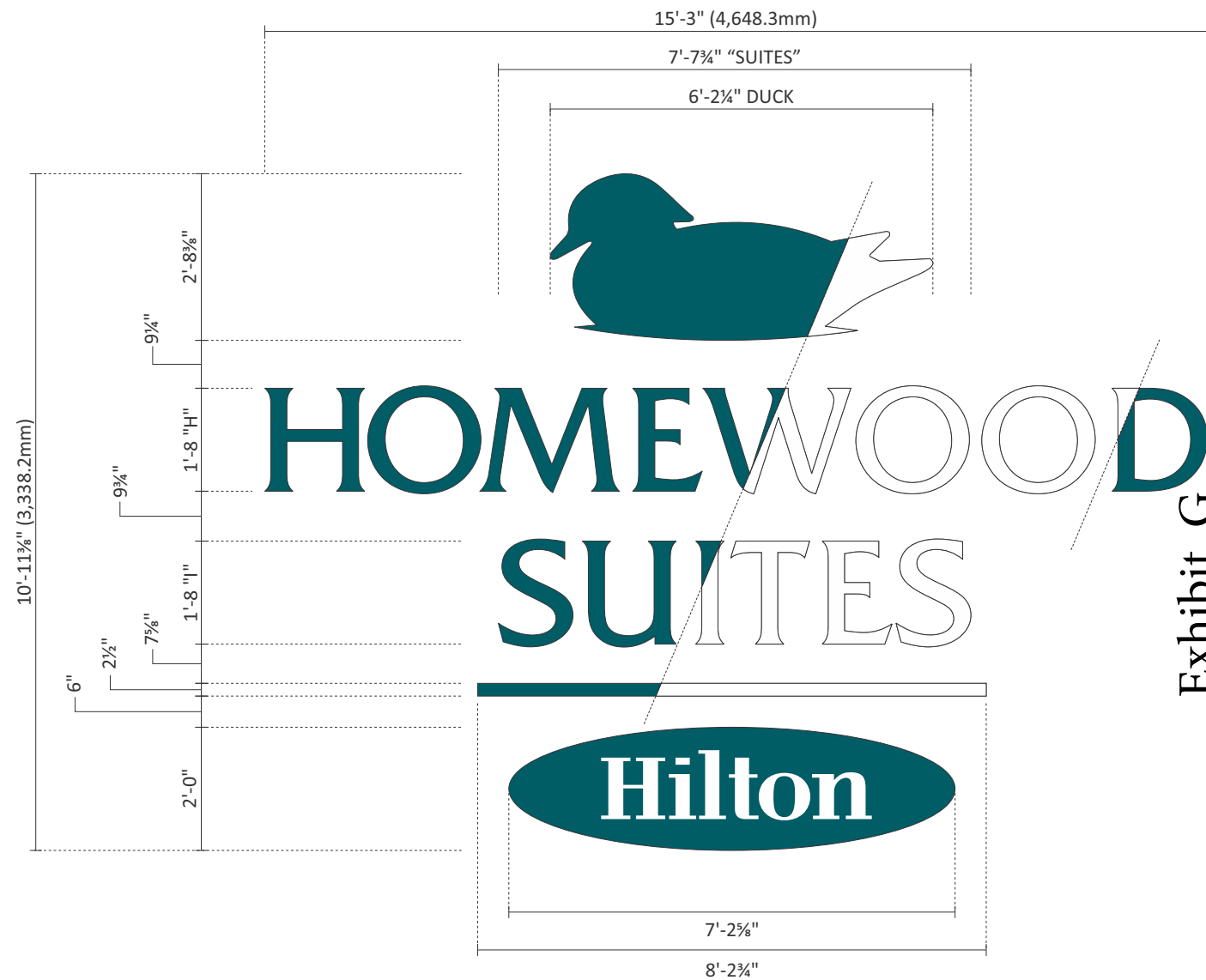

B C LETTERS/LOGO - LIGHT COLOR BUILDING SCALE: 3/8" = 1'-0"
 TWO [2] SETS REQUIRED - MANUFACTURE & INSTALL 166.94 SQFT

LIGHT COLORED BUILDING - TEAL DAY / WHITE NIGHT

Exhibit G
2 of 9



Design #
0400813Ar3

Sheet **2** of **5**
Client
HOMWOOD SUITES

Address
DIVIDEND & POINT WEST
COPPELL, TEXAS

Account Rep. **MSW/MAW**

Designer **MAB**

Date **8/20/18**

Approval / Date	
Client	
Sales	
Estimating	
Art	
Engineering	
Landlord	

Revision / Date	
R1	KMc 8/20/18: add east elevation
R2	LDB-09/10/18: added sf. calc. to all signs; revised "E" to brick base revised faces to fco's and added ground light fixtures.
R3	ES 9/18 E surround



chandler signs.com

National Headquarters	14201 Sovereign Road #101 Fort Worth, TX 76155 (214) 902-2000 Fax (214) 902-2044
San Antonio	17319 San Pedro Avenue Suite 200 San Antonio, TX 78232 (210) 349-3804 Fax (210) 349-8724
West Coast	3220 Executive Ridge Drive Suite 250 Vista, CA 92081 (760) 734-1708 Fax (760) 734-3752
Northeast US	2301 River Road Suite 201 Louisville, KY 40206 (502) 897-9800 Cell (502) 554-2575
Florida	2584 Sand Hill Point Circle Davenport, FL 33837 (863) 420-1100 Fax (863) 424-1160
Georgia	111 Woodstone Place Dawsonville, GA 30534 (678) 725-8852 Fax (210) 349-8724
South Texas	PO BOX 125 206 Doral Drive Portland, TX 78374 (361) 563-5599 Fax (361) 643-6533

This drawing is the property of
Chandler Signs, LLC
All rights to its use for reproduction
are reserved by Chandler Signs, LLC

FINAL ELECTRICAL CONNECTION BY CUSTOMER

THIS SIGN IS INTENDED TO BE INSTALLED IN ACCORDANCE WITH ARTICLE 600 OF THE NATIONAL ELECTRICAL CODE AND/OR OTHER APPLICABLE LOCAL CODES. THIS INCLUDES PROPER GROUNDING & BONDING OF THE SIGN. SIGN WILL BEAR UL LABEL(S).

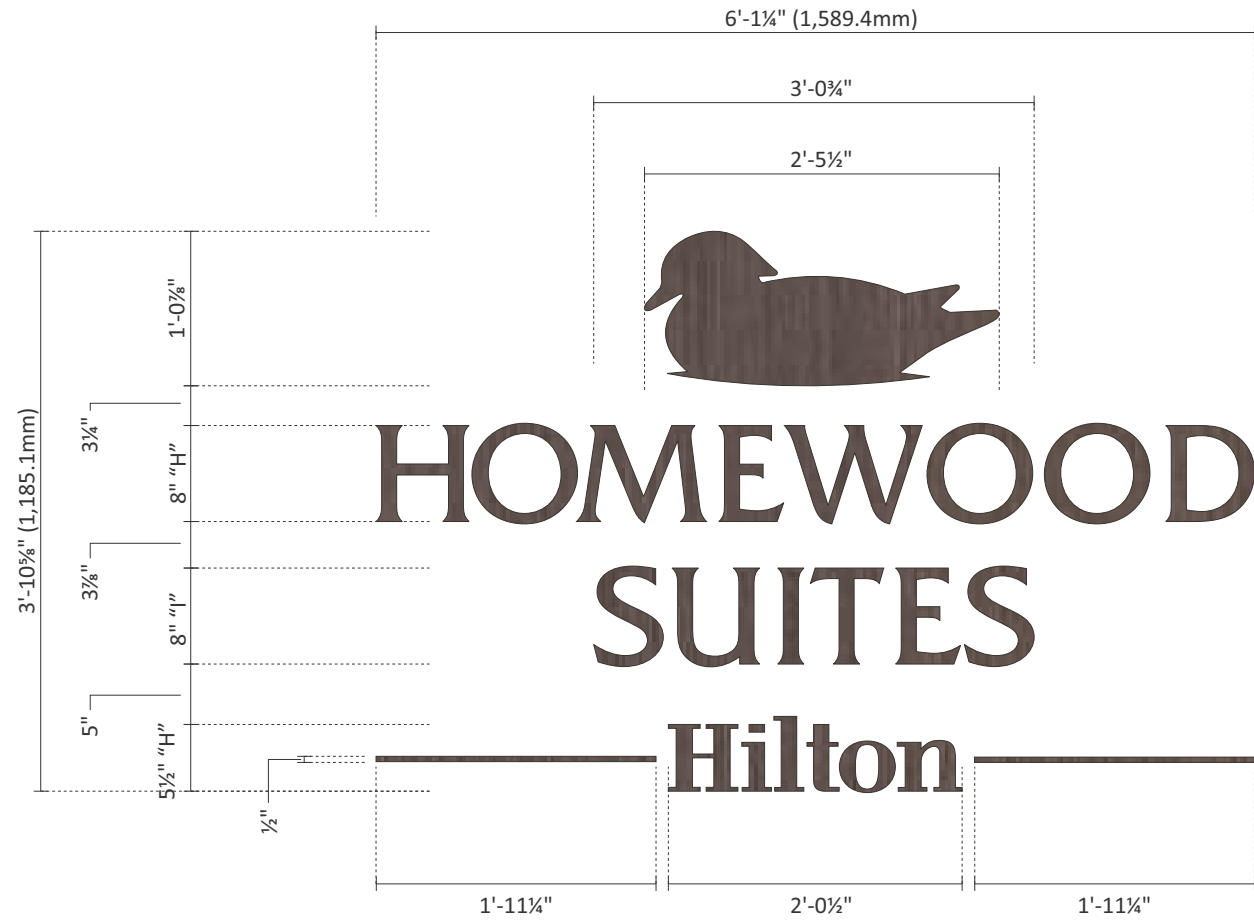

D FCO LETTER DETAIL
 ONE [1] SET REQUIRED - MANUFACTURE & INSTALL

SCALE: 3/4" = 1'-0"
 23.71 SQFT

Exhibit G
 3 of 9



Design #	0400813Ar3
Sheet	3 of 5
Client	HOMEWOOD SUITES
Address	DIVIDEND & POINT WEST COPPELL, TEXAS
Account Rep.	MSW/MAW
Designer	MAB
Date	8/20/18

Approval / Date	
Client	
Sales	
Estimating	
Art	
Engineering	
Landlord	

Revision / Date	
R1	KMc 8/20/18: add east elevation
R2	LDB-09/10/18: added sf. calc. to all signs; revised "E" to brick base revised faces to fco's and added ground light fixtures.
R3	ES 9/18 E surround



chandlersigns.com	
National Headquarters	14201 Sovereign Road #101 Fort Worth, TX 76155 (214) 902-2000 Fax (214) 902-2044
San Antonio	17319 San Pedro Avenue Suite 200 San Antonio, TX 78232 (210) 349-3804 Fax (210) 349-8724
West Coast	3220 Executive Ridge Drive Suite 250 Vista, CA 92081 (760) 734-1708 Fax (760) 734-3752
Northeast US	2301 River Road Suite 201 Louisville, KY 40206 (502) 897-9800 Cell (502) 554-2575
Florida	2584 Sand Hill Point Circle Davenport, FL 33837 (863) 420-1100 Fax (863) 424-1160
Georgia	111 Woodstone Place Dawsonville, GA 30534 (678) 725-8852 Fax (210) 349-8724
South Texas	PO BOX 125 206 Daral Drive Portland, TX 78374 (361) 563-5599 Fax (361) 643-6533

This drawing is the property of Chandler Signs, LLC. All rights to its use for reproduction are reserved by Chandler Signs, LLC.

FINAL ELECTRICAL CONNECTION BY CUSTOMER

THIS SIGN IS INTENDED TO BE INSTALLED IN ACCORDANCE WITH ARTICLE 600 OF THE NATIONAL ELECTRICAL CODE AND/OR OTHER APPLICABLE LOCAL CODES. THIS INCLUDES PROPER GROUNDING & BONDING OF THE SIGN. SIGN WILL BEAR UL LABEL(S).

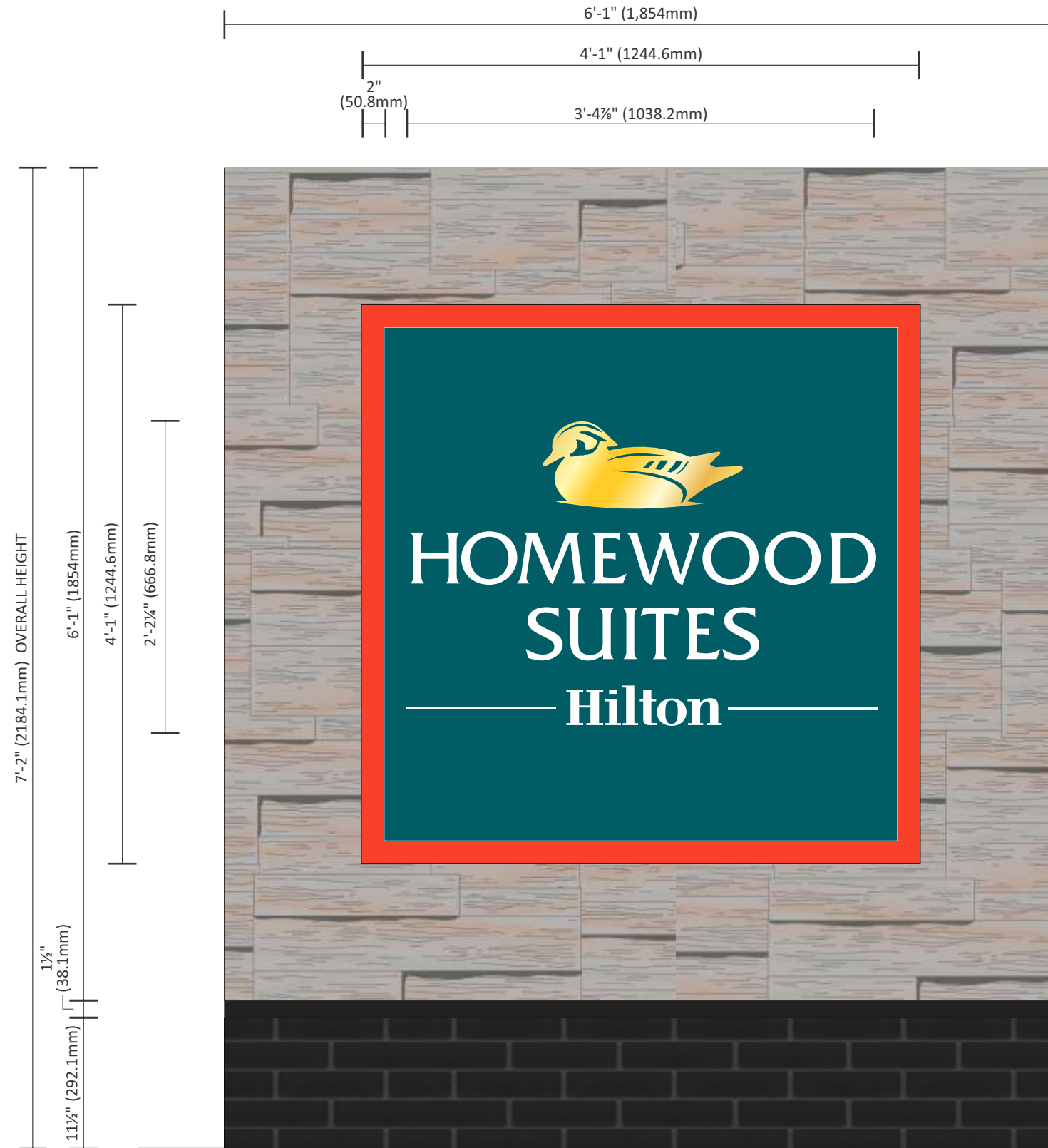

E D/F MONUMENT SIGN (HS-M-16)
ONE [1] REQUIRED - MANUFACTURE & INSTALL

SCALE: 1" = 1'-0"
43.59 SQFT

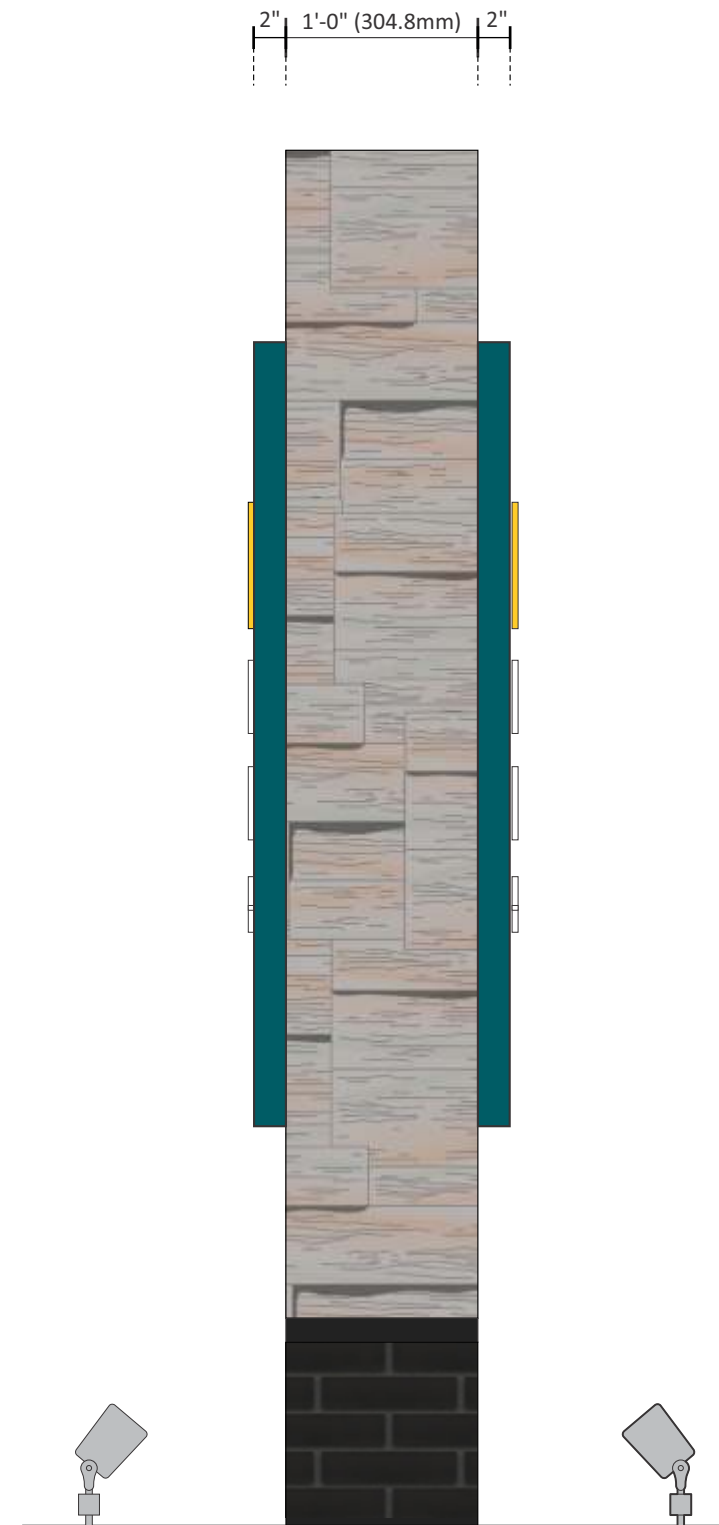

END VIEW

Exhibit G
4 of 9



Design #	0400813Ar3
Sheet	4 of 5
Client	HOMEWOOD SUITES
Address	DIVIDEND & POINT WEST COPPELL, TEXAS
Account Rep.	MSW/MAW
Designer	MAB
Date	8/20/18
Approval / Date	
Client	
Sales	
Estimating	
Art	
Engineering	
Landlord	

Revision / Date	Description
R1 KMc 8/20/18:	add east elevation
R2-LDB-09/10/18:	added sf. calc. to all signs; revised "E" to brick base revised faces to fco's and added ground light fixtures.
R3 ES 9/18 E	surround



chandler signs.com

National Headquarters	14201 Sovereign Road #101 Fort Worth, TX 76155 (214) 902-2000 Fax (214) 902-2044
San Antonio	17319 San Pedro Avenue Suite 200 San Antonio, TX 78232 (210) 349-3804 Fax (210) 349-8724
West Coast	3220 Executive Ridge Drive Suite 250 Vista, CA 92081 (760) 734-1708 Fax (760) 734-3752
Northeast US	2301 River Road Suite 201 Louisville, KY 40206 (502) 897-9800 Cell (502) 554-2575
Florida	2584 Sand Hill Point Circle Davenport, FL 33837 (863) 420-1100 Fax (863) 424-1160
Georgia	111 Woodstone Place Dawsonville, GA 30534 (678) 725-8852 Fax (210) 349-8724
South Texas	PO BOX 125 206 Doral Drive Portland, TX 78374 (361) 563-5599 Fax (361) 643-6533

This drawing is the property of Chandler Signs, LLC. All rights to its use for reproduction are reserved by Chandler Signs, LLC.

FINAL ELECTRICAL CONNECTION BY CUSTOMER

THIS SIGN IS INTENDED TO BE INSTALLED IN ACCORDANCE WITH ARTICLE 600 OF THE NATIONAL ELECTRICAL CODE AND/OR OTHER APPLICABLE LOCAL CODES. THIS INCLUDES PROPER GROUNDING & BONDING OF THE SIGN. SIGN WILL BEAR UL LABEL(S).

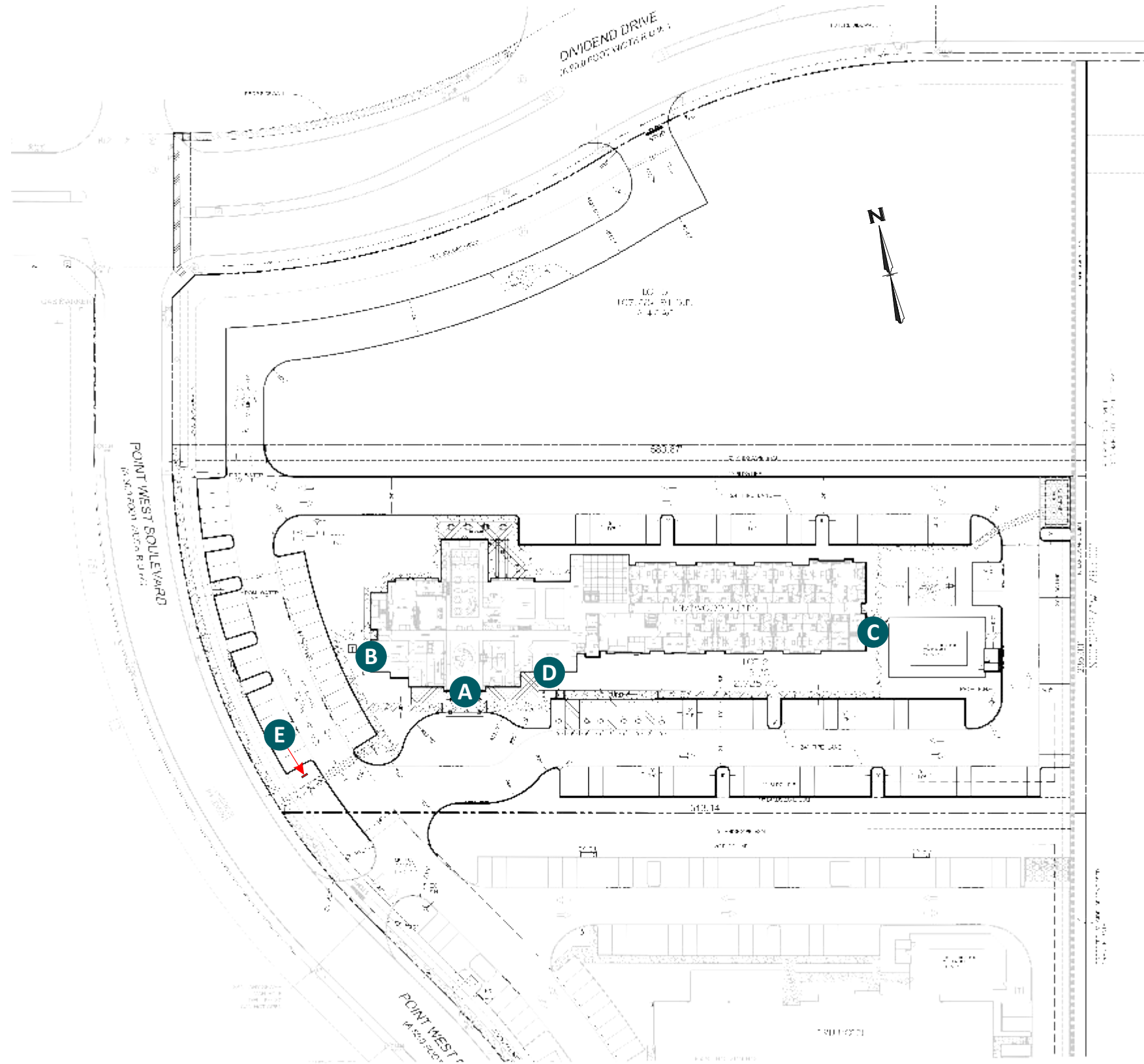

SITE PLAN

SCALE: 1" = 80'-0"

Exhibit G
5 of 9



Design #	0400813Ar3
Sheet	5 of 5
Client	HOMWOOD SUITES
Address	DIVIDEND & POINT WEST COPPELL, TEXAS
Account Rep.	MSW/MAW
Designer	MAB
Date	8/20/18

Approval / Date	
Client	
Sales	
Estimating	
Art	
Engineering	
Landlord	

Revision / Date	
R1 KMc 8/20/18:	add east elevation
R2-LDB-09/10/18:	added sf. calc. to all signs; revised "E" to brick base revised faces to fco's and added ground light fixtures.
R3 ES 9/18 E	surround



chandlersigns.com

National Headquarters	14201 Sovereign Road #101 Fort Worth, TX 76155 (214) 902-2000 Fax (214) 902-2044
San Antonio	17319 San Pedro Avenue Suite 200 San Antonio, TX 78232 (210) 349-3804 Fax (210) 349-8724
West Coast	3220 Executive Ridge Drive Suite 250 Vista, CA 92081 (760) 734-1708 Fax (760) 734-3752
Northeast US	2301 River Road Suite 201 Louisville, KY 40206 (502) 897-9800 Cell (502) 554-2575
Florida	2584 Sand Hill Point Circle Davenport, FL 33837 (863) 420-1100 Fax (863) 424-1160
Georgia	111 Woodstone Place Dawsonville, GA 30534 (678) 725-8852 Fax (210) 349-8724
South Texas	PO BOX 125 206 Doral Drive Portland, TX 78374 (361) 563-5599 Fax (361) 643-6533

This drawing is the property of Chandler Signs, LLC. All rights to its use for reproduction are reserved by Chandler Signs, LLC.

FINAL ELECTRICAL CONNECTION BY CUSTOMER

THIS SIGN IS INTENDED TO BE INSTALLED IN ACCORDANCE WITH ARTICLE 600 OF THE NATIONAL ELECTRICAL CODE AND/OR OTHER APPLICABLE LOCAL CODES. THIS INCLUDES PROPER GROUNDING & BONDING OF THE SIGN. SIGN WILL BEAR UL LABEL(S).

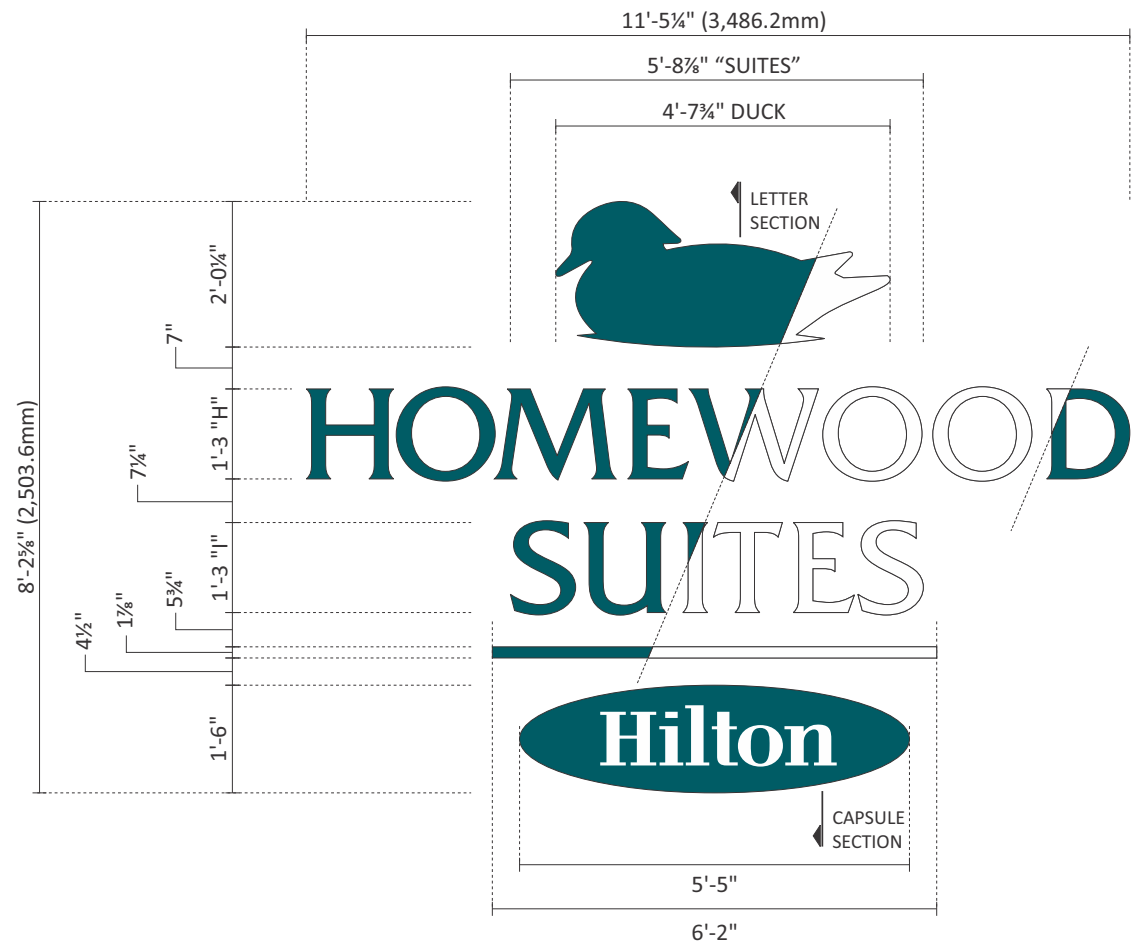

A LETTERS/LOGO - LIGHT COLOR BUILDING SCALE: 3/8" = 1'-0"
 ONE [1] SET REQUIRED - MANUFACTURE & INSTALL **93.98 SQFT**

LIGHT COLORED BUILDING - TEAL DAY / WHITE NIGHT

- 5" (127mm) DEEP CHANNEL LETTERS w/ REMOTE POWER SUPPLIES
- .040" (1mm) THICK ALUM. RETURNS w/ .050" (1.3mm) THICK ALUM. CAD-CUT BACKS - RETURNS PAINTED TO MATCH PMS 323c TEAL
- .177" (4.5mm) THICK CYRO SG WRT30 WHITE FACES w/ 1st SURFACE 3M (OR APPROVED EQUIV.) VDN 12661 TEAL DUAL-COLOR VINYL - 1" (25.4mm) GOLD JEWELITE (OR APPROVED EQUIV.) RETAINER TO BE USED PER MANUFACTURER'S RECOMMENDATIONS
- .080" (2mm) THICK ALUM. R-O/S-T CAPSULE FACE & .063" (1.6mm) THICK ALUM. RETURNS PAINTED TO MATCH PMS 323c TEAL
- R-O/S-T COPY BACKED UP w/ .125" (3.2mm) THICK CYRO SG WRT31 WHITE ACRYLIC
- ILLUMINATE w/ WHITE LED's TO BE INSTALLED PER MANUFACTURER'S RECOMMENDATIONS
- LED POWER SUPPLIES (REMOTE BEHIND WALL)

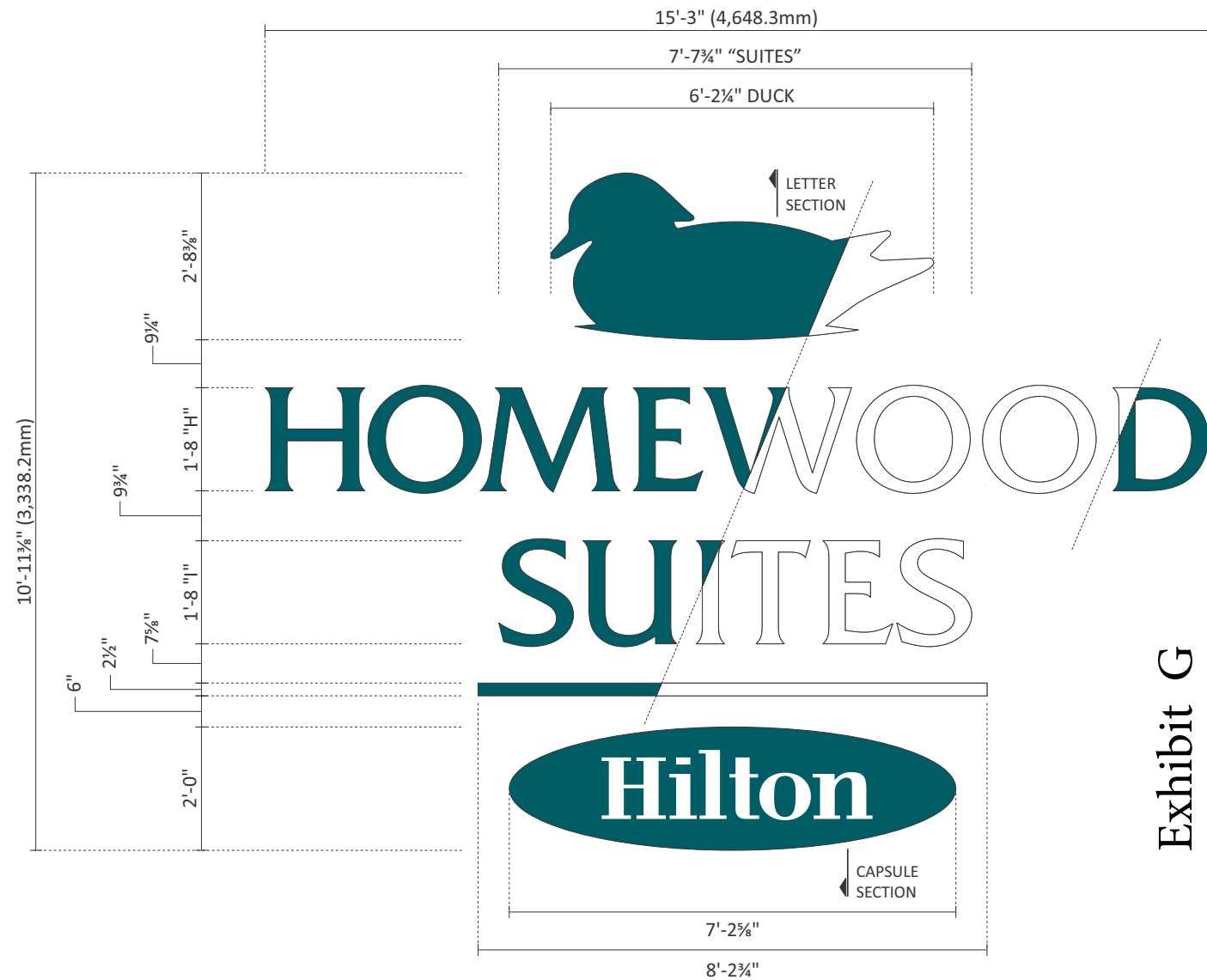

B C LETTERS/LOGO - LIGHT COLOR BUILDING SCALE: 3/8" = 1'-0"
 TWO [2] SETS REQUIRED - MANUFACTURE & INSTALL **166.94 SQFT**

LIGHT COLORED BUILDING - TEAL DAY / WHITE NIGHT

ALL ILLUMINATED SIGNAGE REQUIRE THE CLIENT'S ELECTRICIAN TO FURNISH & INSTALL A COMPLETE PHOTOCCELL AND/OR TIME CLOCK TO ALLOW SIGNS TO OPERATE AT DESIGNATED INTERVALS. HOWEVER, SIGN SHALL NEVER OPERATE ON A 24/7 BASIS.

Exhibit G
6 of 9



Design #	0400813Ar3
Sheet	6 of 5
Client	HOMEWOOD SUITES
Address	DIVIDEND & POINT WEST COPPELL, TEXAS
Account Rep.	MSW/MAW
Designer	MAB
Date	8/20/18
Approval / Date	
Client	
Sales	
Estimating	
Art	
Engineering	
Landlord	

Revision / Date
R1 KMc 8/20/18: add east elevation
R2-LDB-09/10/18: added sf. calc. to all signs; revised "E" to brick base revised faces to fco's and added ground light fixtures.
R3 ES 9/18 E surround



chandler signs.com

National Headquarters	14201 Sovereign Road #101 Fort Worth, TX 76155 (214) 902-2000 Fax (214) 902-2044
San Antonio	17319 San Pedro Avenue Suite 200 San Antonio, TX 78232 (210) 349-3804 Fax (210) 349-8724
West Coast	3220 Executive Ridge Drive Suite 250 Vista, CA 92081 (760) 734-1708 Fax (760) 734-3752
Northeast US	2301 River Road Suite 201 Louisville, KY 40206 (502) 897-9800 Cell (502) 554-2575
Florida	2584 Sand Hill Point Circle Davenport, FL 33837 (863) 420-1100 Fax (863) 424-1160
Georgia	111 Woodstone Place Dawsonville, GA 30534 (678) 725-8852 Fax (210) 349-8724
South Texas	PO BOX 125 206 Daral Drive Portland, TX 78374 (361) 563-5599 Fax (361) 643-6533

This drawing is the property of Chandler Signs, LLC. All rights to its use for reproduction are reserved by Chandler Signs, LLC.

FINAL ELECTRICAL CONNECTION BY CUSTOMER

THIS SIGN IS INTENDED TO BE INSTALLED IN ACCORDANCE WITH ARTICLE 600 OF THE NATIONAL ELECTRICAL CODE AND/OR OTHER APPLICABLE LOCAL CODES. THIS INCLUDES PROPER GROUNDING & BONDING OF THE SIGN. SIGN WILL BEAR UL LABEL(S).

Design #

0400813Ar3

Sheet 7 of 5

Client

HOMWOOD SUITES

Address

DIVIDEND & POINT WEST
COPPELL, TEXAS

Account Rep. MSW/MAW

Designer MAB

Date 8/20/18

Approval / Date

Client	
Sales	
Estimating	
Art	
Engineering	
Landlord	

Revision / Date

R1 KMc 8/20/18: add east elevation

R2-LDB-09/10/18: added sf. calc. to all signs; revised "E" to brick base revised faces to fco's and added ground light fixtures.

R3 ES 9/18 E surround



chandlersigns.com

National Headquarters	14201 Sovereign Road #101 Fort Worth, TX 76155 (214) 902-2000 Fax (214) 902-2044
San Antonio	17319 San Pedro Avenue Suite 200 San Antonio, TX 78232 (210) 349-3804 Fax (210) 349-8724
West Coast	3220 Executive Ridge Drive Suite 250 Vista, CA 92081 (760) 734-1708 Fax (760) 734-3752
Northeast US	2301 River Road Suite 201 Louisville, KY 40206 (502) 897-9800 Cell (502) 554-2575
Florida	2584 Sand Hill Point Circle Davenport, FL 33837 (863) 420-1100 Fax (863) 424-1160
Georgia	111 Woodstone Place Dawsonville, GA 30534 (678) 725-8852 Fax (210) 349-8724
South Texas	PO BOX 125 206 Doral Drive Portland, TX 78374 (361) 563-5599 Fax (361) 643-6533

This drawing is the property of Chandler Signs, LLC. All rights to its use for reproduction are reserved by Chandler Signs, LLC.

FINAL ELECTRICAL CONNECTION BY CUSTOMER

THIS SIGN IS INTENDED TO BE INSTALLED IN ACCORDANCE WITH ARTICLE 680 OF THE NATIONAL ELECTRICAL CODE AND/OR OTHER APPLICABLE LOCAL CODES. THIS INCLUDES PROPER GROUNDING & BONDING OF THE SIGN. SIGN WILL BEAR UL LABEL(S).

Exhibit G
7 of 9

ALL ILLUMINATED SIGNAGE REQUIRE THE CLIENT'S ELECTRICIAN TO FURNISH & INSTALL A COMPLETE PHOTOCELL AND/OR TIME CLOCK TO ALLOW SIGNS TO OPERATE AT DESIGNATED INTERVALS. HOWEVER, SIGN SHALL NEVER OPERATE ON A 24/7 BASIS.

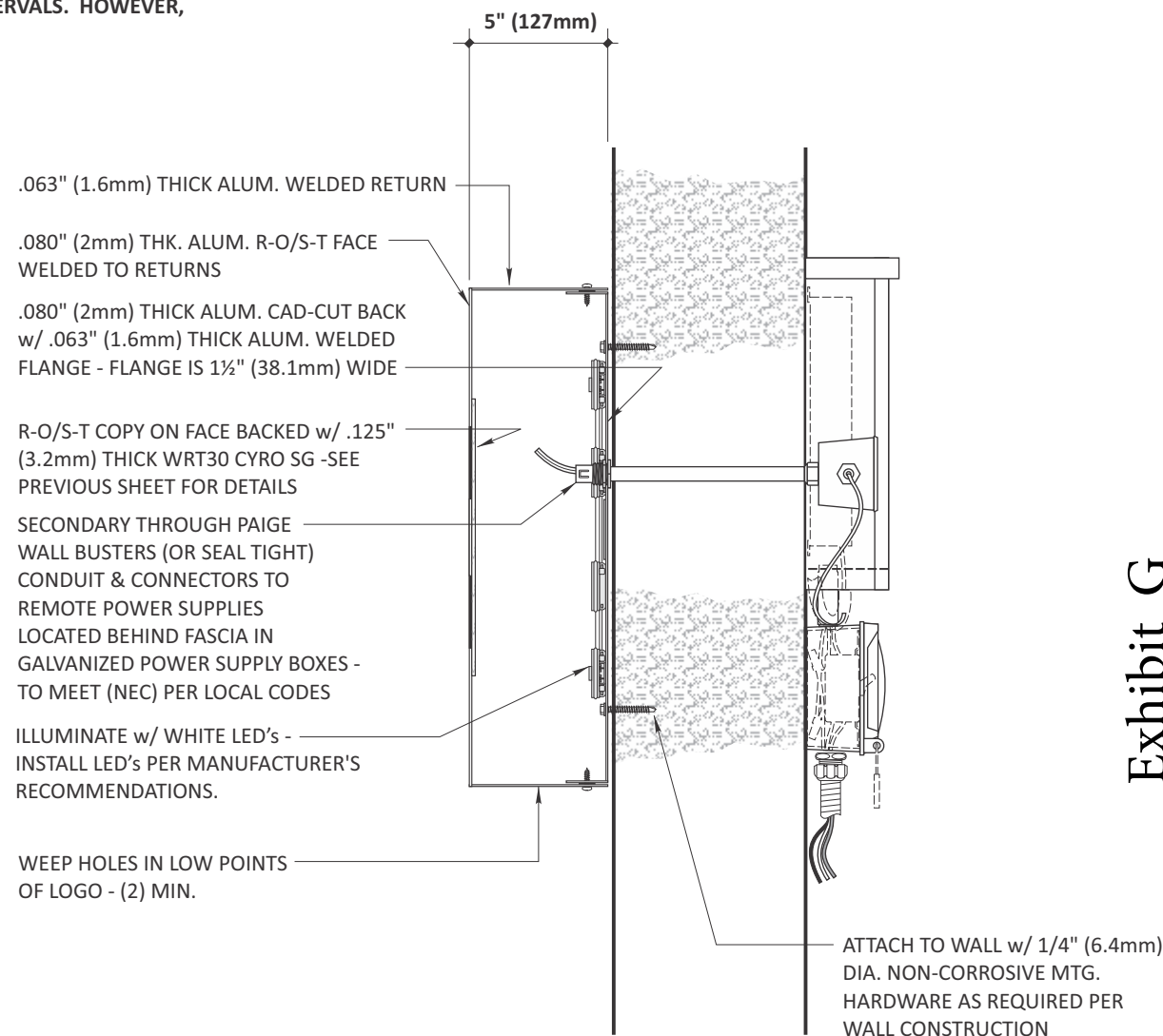
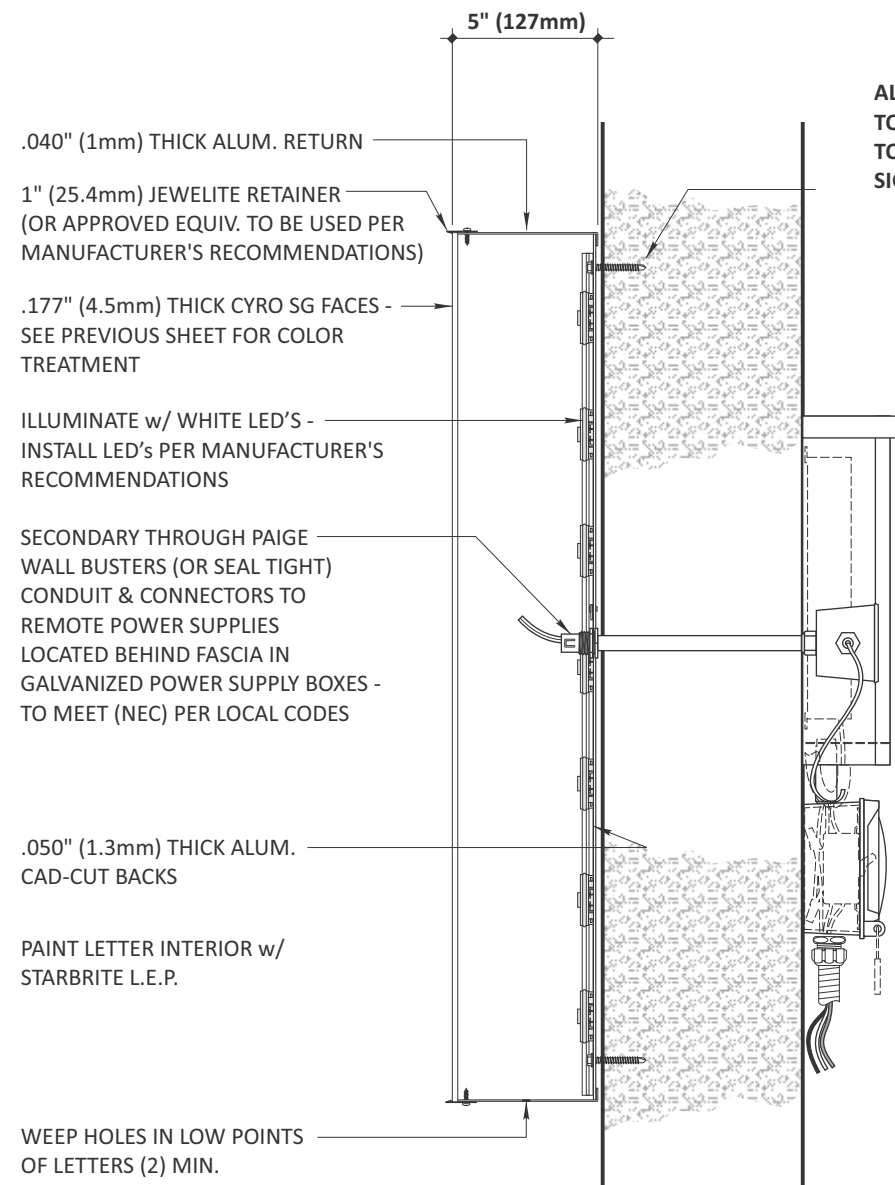

A B C LOGO & LETTER SECTION
(REMOTE POWER SUPPLY)

U.L. LABELS REQUIRED
INSTALL IN ACCORDANCE WITH N.E.C

General specification applicable to all LED modules for Hilton family of signs.

LED module construction specifications:

- LED modules over-molded with white plastic to create structure and seal elements
- Use of continuous wire through LED strip; using bi-furcated insulation displacement connectors (IDC) within the over-molded modules
- For white LED product, use of batwing-distribution optical lens over top of each LED on the module to create uniformity on the sign face. 127 lumens/ft. 3 LED per module. 72 watts/module, loading of at least 40 feet/12-60 power supply
- For red LED product, use of lensing over the LED sources for 150 degrees (full width half max) viewing angle for uniformity on the sign face 14 lumens/ft. 3 LED per module. 48 watts/module, loading of at least 60 feet/12-60 power supply
- Cut-able between individual modules, for most flexibility in LED placement within sign
- Rated ambient temperature range of system (LED strip and LED Driver) from -40C to +60C
- Use multi-strand, individually tinned, wire for the LED strip to minimize opportunity for corrosion over time
- Mounting tab molded into the LED housing, spaced apart from location of the PCB board to isolate fastener stress from PCB. No mounting holes through the PCB board
- Use of 3M VHB, closed cell foam, adhesive tape on the back of each module, in addition to mounting tab
- Each LED module individually ink jet marked, with product code and production date
- LED modules have both UL 879 recognized for new signs and UL classified for retrofit applications
- Low-voltage, Class II (12 or 24VDC) input of the LED modules for safety

Color output:

- Red - color of 625nm dominant wavelength typical. Average Nit reading of 396 Nits at sign face
- White - 7100K, color point for each LED module, within following CIE CxX and CCY color point space: (0.304, 0.330), (0.311, 0.338), (0.3135, 0.3218), (0.296, 0.304). Average Nit reading of 162 Nits at sign face
- LM79 files available for all LED module system level for any products used in construction

Sign Specific:

- Pylon - Double Sided- white
- 7100K, 534 lumens/module, 6 leds/module, 6.24 watts/module, 16 modules/ 24-100W power supply. LEDs disposed on both sides of the Module, opposed 140 degrees, with each LED having a wide angle optical distribution lens located over top of each
- Pre-drilled mounting holes located on the side of each module, for rail or mounting on aluminum extrusion L-angles, so the viewing angle of each LED is not obstructed

A B C CAPSULE SECTION
(REMOTE POWER SUPPLY)

U.L. LABELS REQUIRED
INSTALL IN ACCORDANCE WITH N.E.C

Design #
0400813Ar3

Sheet **8** of **5**

Client

HOMEWOOD SUITES

Address

DIVIDEND & POINT WEST
COPPELL, TEXAS

Account Rep. **MSW/MAW**

Designer **MAB**

Date **8/20/18**

Approval / Date

Client

Sales

Estimating

Art

Engineering

Landlord

Revision / Date

R1 KMc 8/20/18: add east elevation

R2-LDB-09/10/18: added sf. calc. to all signs; revised "E" to brick base revised faces to fco's and added ground light fixtures.

R3 ES 9/18 E surround



chandler signs.com

National Headquarters 14201 Sovereign Road #101
Fort Worth, TX 76155
(214) 902-2000 Fax (214) 902-2044

San Antonio 17319 San Pedro Avenue
Suite 200
San Antonio, TX 78232
(210) 349-3804 Fax (210) 349-8724

West Coast 3220 Executive Ridge Drive
Suite 250
Vista, CA 92081
(760) 734-1708 Fax (760) 734-3752

Northeast US 2301 River Road
Suite 201
Louisville, KY 40206
(502) 897-9800 Cell (502) 554-2575

Florida 2584 Sand Hill Point Circle
Davenport, FL 33837
(863) 420-1100 Fax (863) 424-1160

Georgia 111 Woodstone Place
Dawsonville, GA 30534
(678) 725-8852 Fax (210) 349-8724

South Texas PO BOX 125 206 Daral Drive
Portland, TX 78374
(361) 563-5599 Fax (361) 643-6533

This drawing is the property of
Chandler Signs, LLC
All rights to its use for reproduction
are reserved by Chandler Signs, LLC

FINAL ELECTRICAL CONNECTION BY CUSTOMER

THIS SIGN IS INTENDED TO BE INSTALLED IN ACCORDANCE WITH ARTICLE 600 OF THE NATIONAL ELECTRICAL CODE AND/OR OTHER APPLICABLE LOCAL CODES. THIS INCLUDES PROPER GROUNDING & BONDING OF THE SIGN. SIGN WILL BEAR UL LABEL(S).

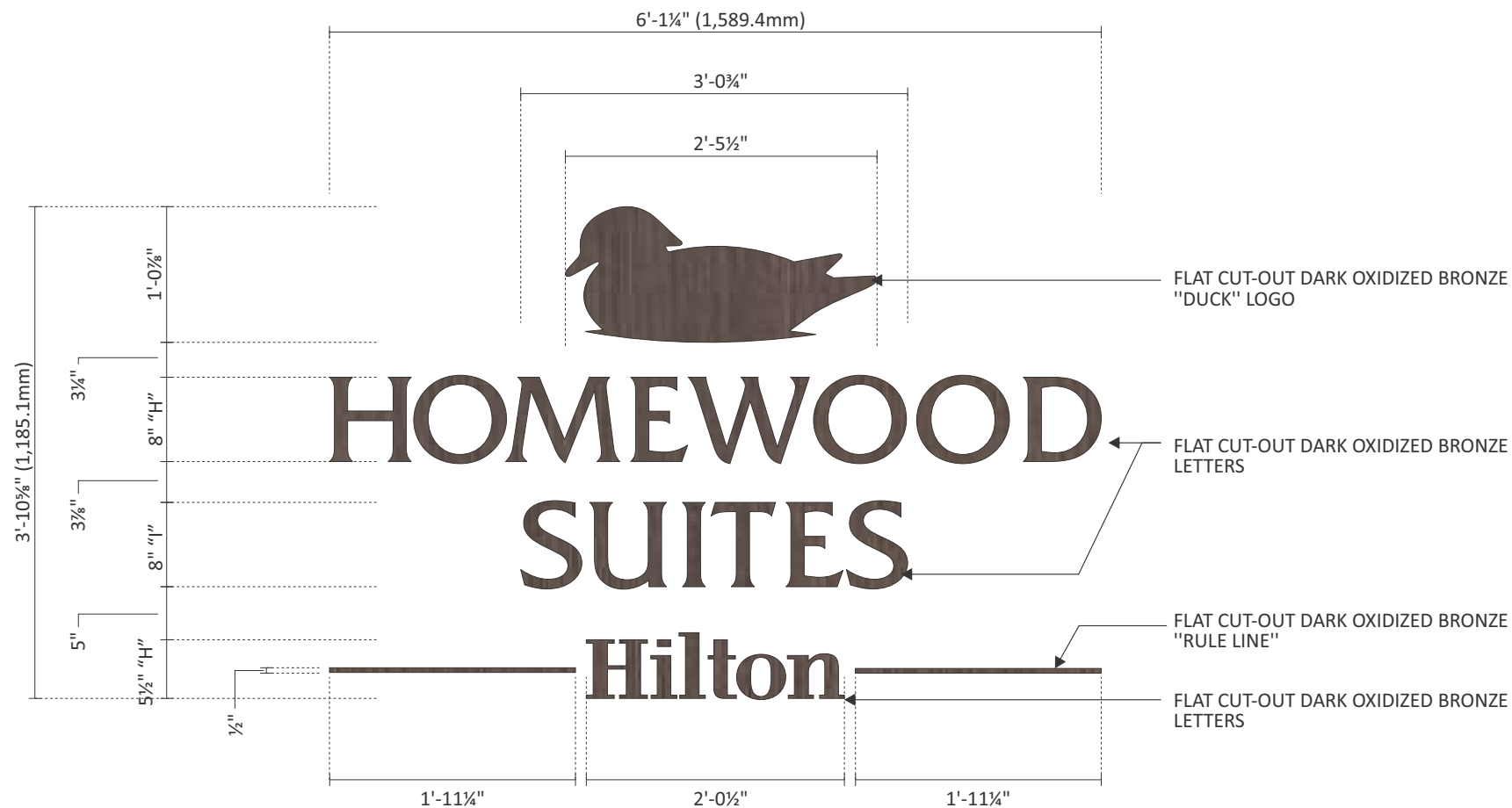

D FCO LETTER DETAIL SCALE: 3/4" = 1'-0"
ONE [1] SET REQUIRED - MANUFACTURE & INSTALL: 23.71 SQFT

3/8" (9.5mm) THICK FLAT CUT-OUT DARK OXIDIZED BRONZE GRAPHICS - FLUSH-MOUNT CENTERED IN INSET WALL AREA w/ ALL-THREAD STUDS & SILICONE ADHESIVE AS REQ'D

Exhibit G
8 of 9

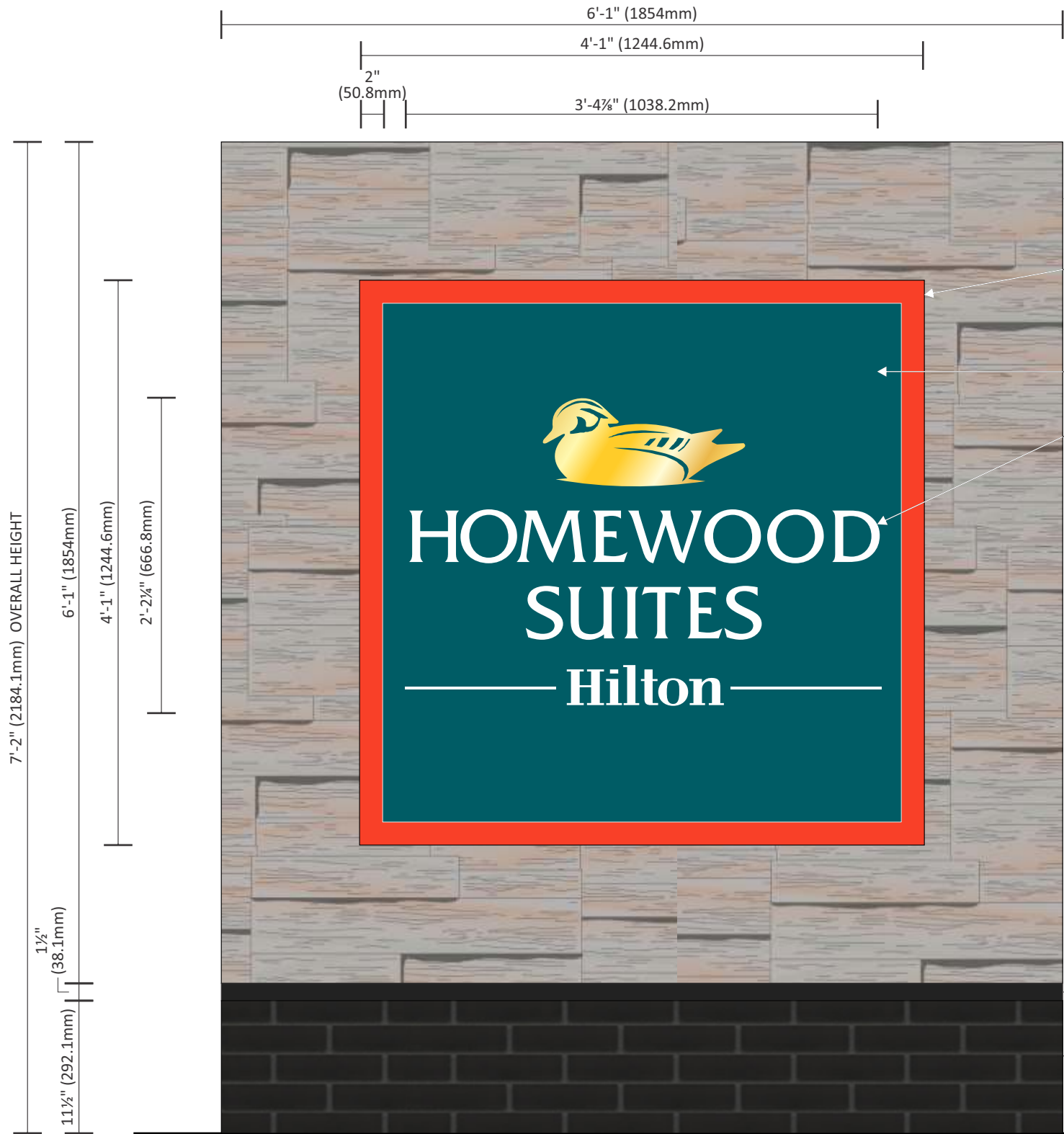

STONE VENEER SURROUND
CORONADO INDUSTRIAL LEDGE "SHALE GRAY" BY OTHERS

TWO [2] FABRICATED S/F ALUM PAN PANEL w/
2" RETURNS / PANEL FACE HAS 2" OUTSIDE BORDER
BACKGROUND PAINTED TO MATCH PMS 323c -
TO MATCH PANTONE WARM RED c -

INSIDE BACKGROUND PAINTED TO MATCH
3630-6949 TEAL GREEN VINYL

3/8" THICK CLEAR ACRYLIC FCO GRAPHICS AND COPY
"DUCK" LOGO PAINTED TO MATCH
3M 3630-131 METALLIC GOLD VINYL
COPY & RULE LINES PAINTED WHITE

RECESSED .063" (1.6mm) THICK ALUM. REVEAL -
PAINTED TO MATCH PMS 419c DARK GRAY (SATIN FINISH)

BRICK BASE COVER / ACME OBSIDIAN THIN BRICK -
G.C. TO PROVIDE MATERIAL AND INSTALLATION OF BRICK BASE

D/F MONUMENT ILLUMINATED w/ EXTERNAL GROUND
MOUNTED LIGHT FIXTURES - OSL SIGN LIGHTER
**NOTE: FIXTURES AND UNDERGROUND ELECTRICAL SERVICE TO
BE PROVIDED AND INSTALLED BY G.C.'S ELECTRICIAN**

TS 2" x 2" x .187" (50.8mm x 50.8mm x 4.8mm) STEEL SUPPORT

9" (228.6mm) DIA. x 3'-0" (914.4mm) DEEP CONCRETE PIER
FOUNDATION - FOUNDATION SET 2" (50.8mm) BELOW GRADE

**ALL ILLUMINATED SIGNAGE REQUIRE THE CLIENT'S ELECTRICIAN
TO FURNISH & INSTALL A COMPLETE PHOTOCELL &/OR TIME
CLOCK TO ALLOW SIGNS TO OPERATE AT DESIGNATED INTERVALS -
HOWEVER, SIGN SHALL NEVER OPERATE ON A 24/7 BASIS**

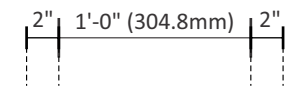

Exhibit G
9 of 9



END VIEW

E D/F MONUMENT SIGN (HS-M-16)
ONE [1] REQUIRED - MANUFACTURE & INSTALL

SCALE: 1" = 1'-0"
43.59 SQFT



Design #	
0400813Ar3	
Sheet	9 of 5
Client	
HOMEWOOD SUITES	
Address	
DIVIDEND & POINT WEST COPPELL, TEXAS	
Account Rep.	MSW/MAW
Designer	MAB
Date	8/20/18
Approval / Date	
Client	
Sales	
Estimating	
Art	
Engineering	
Landlord	
Revision / Date	
R1 KMc 8/20/18: add east elevation	
R2-LDB-09/10/18: added sf. calc. to all signs; revised "E" to brick base and added ground light fixtures.	
R3 ES 9/18 E surround	

CHANDLER SIGNS
chandlersigns.com

National Headquarters 14201 Sovereign Road #101
Fort Worth, TX 76155
(214) 902-2000 Fax (214) 902-2044

San Antonio 17319 San Pedro Avenue
Suite 200
San Antonio, TX 78232
(210) 349-3804 Fax (210) 349-8724

West Coast 3220 Executive Ridge Drive
Suite 250
Vista, CA 92081
(760) 734-1708 Fax (760) 734-3752

Northeast US 2301 River Road
Suite 201
Louisville, KY 40206
(502) 897-9800 Cell (502) 554-2575

Florida 2584 Sand Hill Point Circle
Davenport, FL 33837
(863) 420-1100 Fax (863) 424-1160

Georgia 111 Woodstone Place
Dawsonville, GA 30534
(678) 725-8852 Fax (210) 349-8724

South Texas PO BOX 125 206 Daral Drive
Portland, TX 78374
(361) 563-5599 Fax (361) 643-6533

This drawing is the property of
Chandler Signs, LLC
All rights to its use for reproduction
are reserved by Chandler Signs, LLC

FINAL ELECTRICAL CONNECTION BY CUSTOMER

THIS SIGN IS INTENDED TO BE INSTALLED
IN ACCORDANCE WITH ARTICLE 680 OF THE
NATIONAL ELECTRICAL CODE AND/OR OTHER
APPLICABLE LOCAL CODES. THIS INCLUDES
PROPER GROUNDING & BONDING OF THE SIGN.
SIGN WILL BEAR UL LABEL(S).