

LEGEND	
---	PROPERTY LINE
FL	FIRE LANE
⊕	FIRE HYDRANT
---	PROPOSED RETAINING WALL
---	PROPOSED CURB
---	PROPOSED SWALE
⊕	BENCHMARK LOCATION

SITE DATA TABLE LOT 1R BLOCK A	
EXISTING ZONING	LI
PROPOSED USES	PD-286-LI
BUILDING 1 USAGE	WAREHOUSE & OFFICE SPACE
BUILDING 1 OFFICE AREA	8,312 SF
BUILDING 1 WAREHOUSE AREA	77,021 SF
BUILDING 1 STORIES/HEIGHT	1 / 49'-10"
BUILDING 2 USAGE	OFFICE SPACE
BUILDING 2 OFFICE AREA	29,387 SF
BUILDING 2 STORIES/HEIGHT	3 / 45'-10 7/8"
TOTAL BUILDING AREA	114,720 SF
PROPOSED LOT AREA / COVERAGE	17.09%
FLOOR AREA RATIO	0.21:1
IMPERVIOUS AREA	8.11 AC
REQUIRED AUTO PARKING SPACES	165
EXISTING AUTO PARKING SPACES	283
REMOVED/ADDED AUTO PARKING SPACES	-60 / +176
PROPOSED AUTO PARKING SPACES	399
ADA PARKING SPACES PROVIDED	10

REQUIRED PARKING SPACES:
 WAREHOUSE: 1 SPACE / 2,000 SF
 = 39 SPACES
 OFFICE: 1 SPACE / 300 SF
 = 126 SPACES
 TOTAL: 165 SPACES

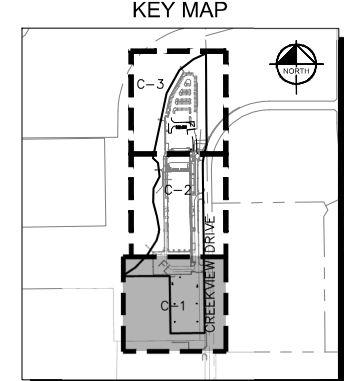

- NOTES**
- ALL MATERIALS AND WORKMANSHIP SHALL CONFORM TO THE STANDARD SPECIFICATIONS FOR PUBLIC WORKS CONSTRUCTION FOR NORTH CENTRAL TEXAS, LATEST EDITION, AND THE CITY OF COPPELL STANDARD CONSTRUCTION DETAILS.
 - DURING THE CONSTRUCTION OF THESE IMPROVEMENTS, ANY INTERPRETATION OF THE STANDARD SPECIFICATIONS FOR PUBLIC WORKS CONSTRUCTION FOR NORTH CENTRAL TEXAS, AND ANY MATTER WHICH REQUIRES THE APPROVAL OF THE OWNER, MUST BE APPROVED BY THE DIRECTOR OF ENGINEERING OR HIS DESIGNEE BEFORE ANY CONSTRUCTION INVOLVING THAT DECISION COMMENCES. ASSUMPTIONS ABOUT WHAT THESE DECISIONS MIGHT BE WHICH ARE MADE DURING THE BIDDING PHASE WILL HAVE NO BEARING ON THE DECISION.
 - ALL DIMENSIONS ARE TO FACE OF CURB UNLESS OTHERWISE NOTED.
 - ALL CURBS ARE 6" IN HEIGHT UNLESS OTHERWISE NOTED.
 - NO OUTSIDE STORAGE IS PROPOSED.
 - ALL PARKING SHOWN IS 9.0' X 18.0' UNLESS OTHERWISE NOTED.
 - THIS PROPERTY IS NOT LOCATED WITHIN A SPECIAL FLOOD HAZARD AREA.
 - TREE CREDIT COST TOTAL OF \$0.00 NOTED IN THE ATTACHED TREE PRESERVATION PLAN IN LIEU OF TREE REPLACEMENT. THIS IS TO BE PAID TO THE CITY OF COPPELL REFORESTATION AND NATURAL AREAS FUND.

OWNER
 FELLOWSHIP CHURCH,
 F.K.K.A FELLOWSHIP OF LAS COLINAS
 2450 N. STATE HIGHWAY 121
 GRAPEVINE, TEXAS 76051
 (972) 257-8817

DEVELOPER
 SAMARITAN'S PURSE
 PO BOX 1790, COPPELL, TX 75019
 (214) 215-9400
 GREGYANCEY@VERIZON.NET

APPLICANT/ENGINEER
 KIMLEY-HORN AND ASSOCIATES, INC.
 6160 WARREN PARKWAY, SUITE 210,
 FRISCO, TX 75034
 972-335-3580
 KELSEY.CAMPBELL@KIMLEY-HORN.COM

SITE PLAN
 SAMARITAN'S PURSE
 REZONED PD-191R-LI, 12,779 AC
 LOT 1R
 1300 & 1191 CREEKVIEW DRIVE
 JAMES GIBSON SURVEY
 ABSTRACT NO. 1716
 CITY OF COPPELL
 DALLAS COUNTY, TEXAS
 MARCH 2026

Kimley-Horn
 © 2026 KIMLEY-HORN AND ASSOCIATES, INC.
 6160 WARREN PARKWAY, SUITE 210, FRISCO, TX 75034
 PHONE: 972-335-3580
 WWW.KIMLEY-HORN.COM
 TEXAS REGISTERED ENGINEERING FIRM F-928

PRELIMINARY
 FOR REVIEW ONLY
 Not for construction or permit purposes.
 KIMLEY-HORN
 Project: KELSEY L. CAMPBELL
 P.L.N. 127952 Date: 02/17/2026

NO.	REVISIONS	DATE	BY

KHA PROJECT: 060074900
 DATE: MARCH 2026
 SCALE: AS SHOWN
 DESIGNED BY: HAO
 DRAWN BY: HAO
 CHECKED BY: KLC

SITE PLAN

SAMARITAN'S PURSE
 CITY OF COPPELL
 DALLAS COUNTY, TEXAS

SHEET NUMBER
C-1

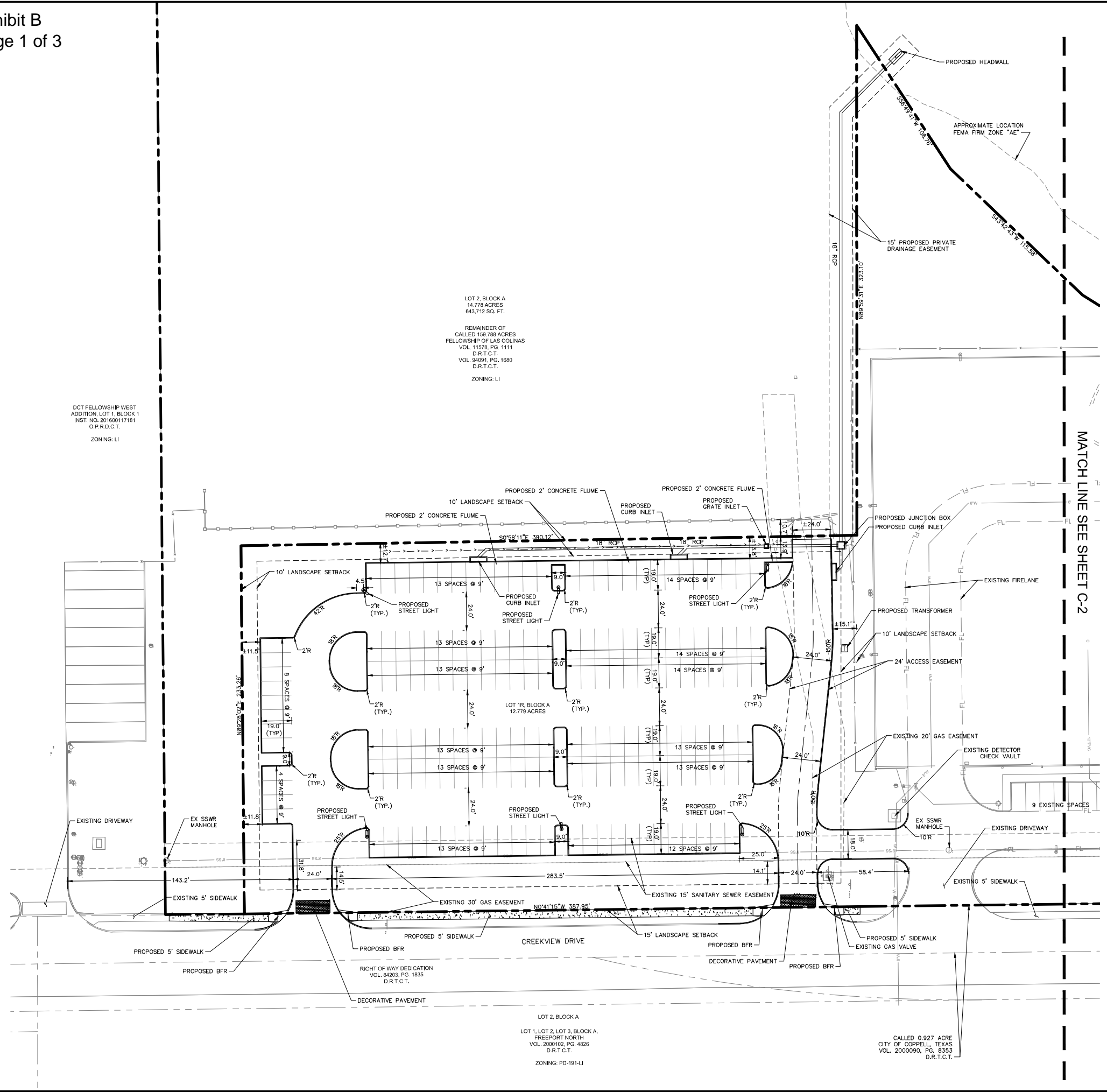

Plotted By: Olvera, Hugo Date: March 09, 2026 01:20:33pm File Path: K:\P\1\060074900-Samaritan's Purse\Cad\PlanSheets\C-Site Plan.dwg
 This document, together with the concepts and designs presented herein, is intended only for the specific purpose and client for which it was prepared. Reuse of and improper reliance on this document without written authorization and adaptation by Kimley-Horn and Associates, Inc. shall be without liability to Kimley-Horn and Associates, Inc.

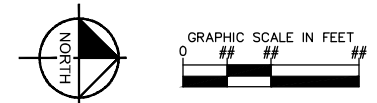

LEGEND	
---	PROPERTY LINE
FL	FIRE LANE
⊕	FIRE HYDRANT
---	PROPOSED RETAINING WALL
---	PROPOSED CURB
---	PROPOSED SWALE
⊕	BENCHMARK LOCATION

SITE DATA TABLE LOT 1R BLOCK A	
EXISTING ZONING	LI
PROPOSED USES	PD-286-LI
BUILDING 1 USAGE	WAREHOUSE & OFFICE SPACE
BUILDING 1 OFFICE AREA	8,312 SF
BUILDING 1 WAREHOUSE AREA	77,021 SF
BUILDING 1 STORES/HEIGHT	1 / 49'-10"
BUILDING 2 USAGE	OFFICE SPACE
BUILDING 2 OFFICE AREA	29,387 SF
BUILDING 2 STORES/HEIGHT	3 / 45'-10 7/8"
TOTAL BUILDING AREA	114,720 SF
PROPOSED LOT AREA / COVERAGE	17.09%
FLOOR AREA RATIO	0.21:1
IMPERVIOUS AREA	8.11 AC
REQUIRED AUTO PARKING SPACES	165
EXISTING AUTO PARKING SPACES	283
REMOVED/ADDED AUTO PARKING SPACES	-60 / +176
PROPOSED AUTO PARKING SPACES	399
ADA PARKING SPACES PROVIDED	10

REQUIRED PARKING SPACES:
 WAREHOUSE: 1 SPACE / 2,000 SF
 = 39 SPACES
 OFFICE: 1 SPACE / 300 SF
 = 126 SPACES
 TOTAL: 165 SPACES

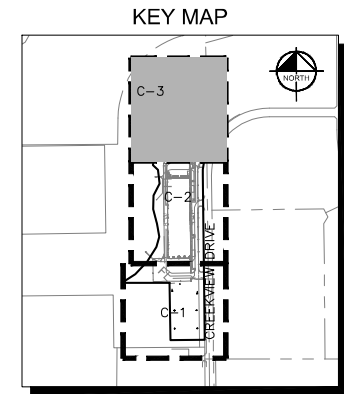

- NOTES**
- ALL MATERIALS AND WORKMANSHIP SHALL CONFORM TO THE STANDARD SPECIFICATIONS FOR PUBLIC WORKS CONSTRUCTION FOR NORTH CENTRAL TEXAS, LATEST EDITION, AND THE CITY OF COPPELL STANDARD CONSTRUCTION DETAILS.
 - DURING THE CONSTRUCTION OF THESE IMPROVEMENTS, ANY INTERPRETATION OF THE STANDARD SPECIFICATIONS FOR PUBLIC WORKS CONSTRUCTION FOR NORTH CENTRAL TEXAS, AND ANY MATTER WHICH REQUIRES THE APPROVAL OF THE OWNER, MUST BE APPROVED BY THE DIRECTOR OF ENGINEERING OR HIS DESIGNEE BEFORE ANY CONSTRUCTION INVOLVING THAT DECISION COMMENCES. ASSUMPTIONS ABOUT WHAT THESE DECISIONS MIGHT BE WHICH ARE MADE DURING THE BIDDING PHASE WILL HAVE NO BEARING ON THE DECISION.
 - ALL DIMENSIONS ARE TO FACE OF CURB UNLESS OTHERWISE NOTED.
 - ALL CURBS ARE 6" IN HEIGHT UNLESS OTHERWISE NOTED.
 - NO OUTSIDE STORAGE IS PROPOSED.
 - ALL PARKING SHOWN IS 9.0' X 18.0' UNLESS OTHERWISE NOTED.
 - THIS PROPERTY IS NOT LOCATED WITHIN A SPECIAL FLOOD HAZARD AREA.
 - TREE CREDIT COST TOTAL OF \$0.00 NOTED IN THE ATTACHED TREE PRESERVATION PLAN IN LIEU OF TREE REPLACEMENT, THIS IS TO BE PAID TO THE CITY OF COPPELL REFORESTATION AND NATURAL AREAS FUND.

OWNER
 FELLOWSHIP CHURCH,
 F.K.K.A FELLOWSHIP OF LAS COLINAS
 2450 N. STATE HIGHWAY 121
 GRAPEVINE, TEXAS 76051
 (972) 257-8817

DEVELOPER
 SAMARITAN'S PURSE
 PO BOX 1790, COPPELL, TX 75019
 (214) 215-9400
 GREGYANCEY@VERIZON.NET

APPLICANT/ENGINEER
 KIMLEY-HORN AND ASSOCIATES, INC.
 6160 WARREN PARKWAY, SUITE 210,
 FRISCO, TX 75034
 972-335-3580
 KELSEY.CAMPBELL@KIMLEY-HORN.COM

SITE PLAN
 SAMARITAN'S PURSE
 REZONED PD-191R-LI, 12.779 AC
 LOT 1R
 1300 & 1191 CREEKVIEW DRIVE
 JAMES GIBSON SURVEY
 ABSTRACT NO. 1716
 CITY OF COPPELL
 DALLAS COUNTY, TEXAS
 MARCH 2026

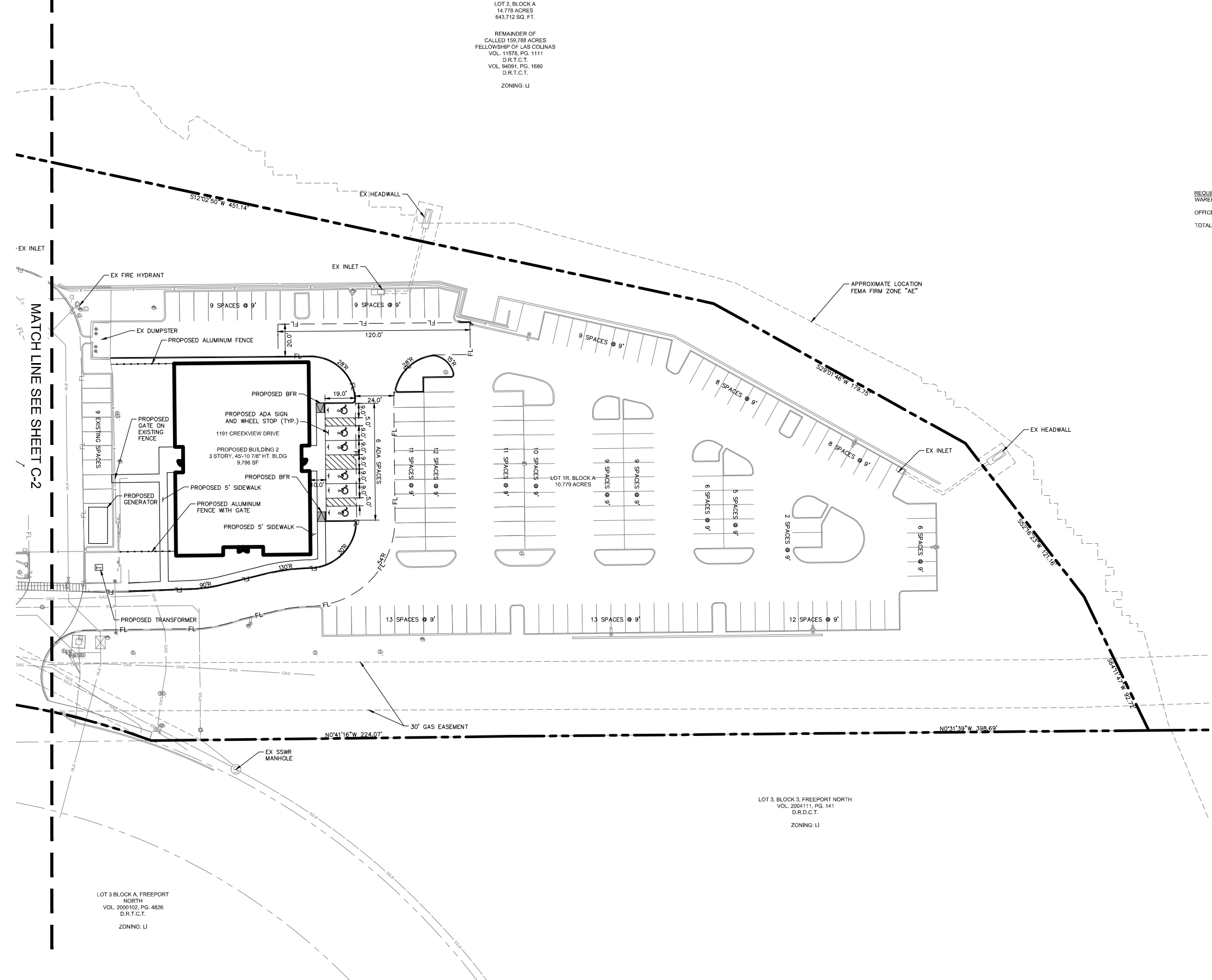

Kimley-Horn
 © 2026 KIMLEY-HORN AND ASSOCIATES, INC.
 6160 WARREN PARKWAY, SUITE 210, FRISCO, TX 75034
 PHONE: 972-335-3580
 WWW.KIMLEY-HORN.COM
 TEXAS REGISTERED ENGINEERING FIRM F-928

PRELIMINARY
 FOR REVIEW ONLY
 Not for construction or permit purposes.
 KIMLEY-HORN
 KELSEY L. CAMPBELL
 P.L.N. 127952 (Exp. 02/17/2028)

KHA PROJECT: 060074900
 DATE: MARCH 2026
 SCALE: AS SHOWN
 DESIGNED BY: HAO
 DRAWN BY: HAO
 CHECKED BY: KLC

SITE PLAN

SAMARITAN'S PURSE
 CITY OF COPPELL
 DALLAS COUNTY, TEXAS

SHEET NUMBER
C-3

NO.	REVISIONS	DATE	BY

Plotted By: Olvera, Hugo Date: March 09, 2026 01:21:07pm File Path: K:\FR\Civil\060074900-Samaritan's Purse\Cad\PlanSheets\C-Site\Plan.dwg
 This document, together with the concepts and designs presented herein, is intended only for the specific purpose and client for which it was prepared. Reuse of and improper reliance on this document without written authorization and adaptation by Kimley-Horn and Associates, Inc. shall be without liability to Kimley-Horn and Associates, Inc.