DORMITORY ADDITION SHOWN IN COLOR REPLACES EXISTING DORMITORY WING.
APPARATUS BAY AND TRAINING AREAS SHOWN IN GRAY TO REMAIN AS-IS

NORTH ELEVATION @ ENTRY | SCALE : 1/8" = 1'-0" (5)

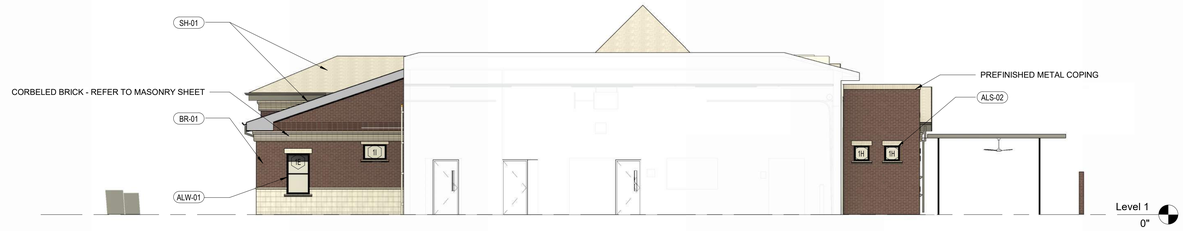

SOUTH ELEVATION | SCALE : 1/8" = 1'-0" (4)

EAST ELEVATION | SCALE : 1/8" = 1'-0" (3)

RENDERING FROM PARKWAY BLVD

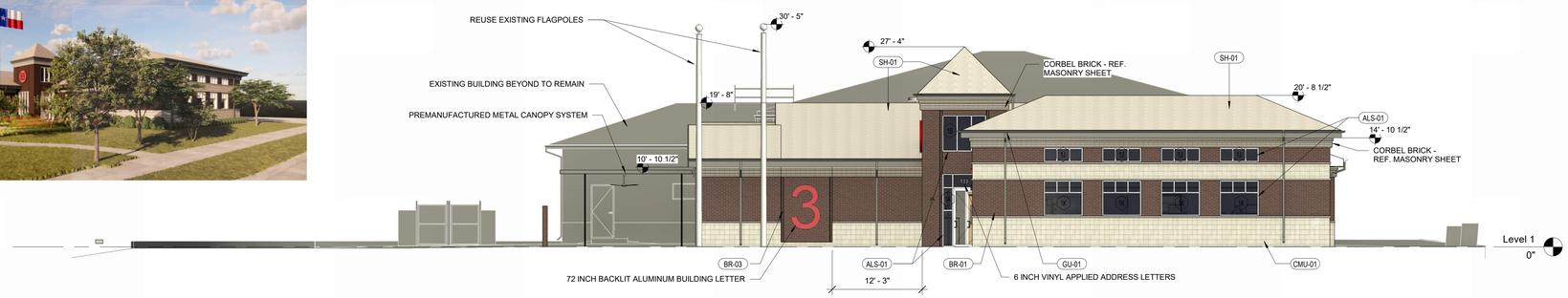

NORTH ELEVATION | SCALE : 1/8" = 1'-0" (2)

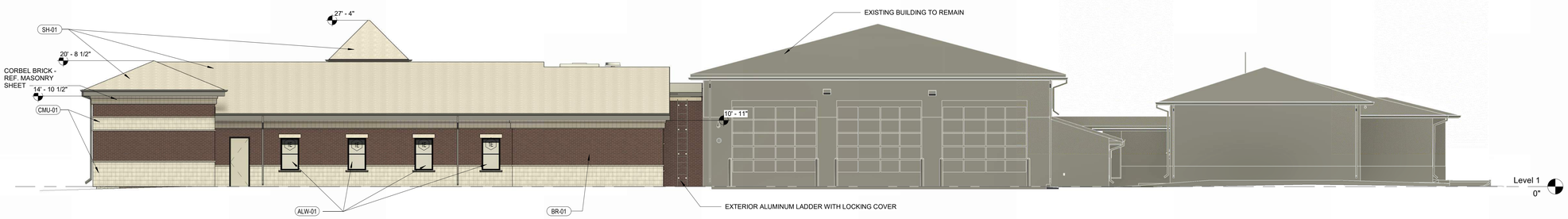

WEST ELEVATION | SCALE : 1/8" = 1'-0" (1)

GENERAL NOTES

GENERAL

ALS-01 ALUMINUM STOREFRONT (ALS-01)
MANUFACTURER: KAWNEER
PRODUCT NAME: ALUMINUM STOREFRONT
PRODUCT NUMBER: 451T
COLOR: WHITE

ALS-02 ALUMINUM STOREFRONT (ALS-02)
MANUFACTURER: KAWNEER
PRODUCT NAME: ALUMINUM STOREFRONT
PRODUCT NUMBER: 451T
COLOR: BLACK

ALW-01 OPERABLE ALUMINUM WINDOWS (ALW-01)
MANUFACTURER: KAWNEER
COLOR: BLACK

ROOF

FS-01 PREFINISHED FASCIA (FS-01)
MANUFACTURER: BERRIDGE
COLOR: DARK BRONZE

GU-01 PREFINISHED GUTTER (GU-01)
MANUFACTURER: BERRIDGE
COLOR: DARK BRONZE

SF-01 PREFINISHED STEP FLASHING (SF-01)
MANUFACTURER: BERRIDGE
COLOR: COLONIAL RED

SH-01 ASPHALT SHINGLE (SH-01)
MANUFACTURER: CERTAINTEED
PRODUCT NAME: LANDMARK

SO-01 PREFINISHED SOFFIT (SO-01)
MANUFACTURER: BERRIDGE
COLOR: DARK BRONZE

WALLS

BR-01 BRICK (BR-01)
MANUFACTURER: ACME
COLOR: RED SUNSET
SIZE: MODULAR

BR-02 BRICK (BR-02)
MANUFACTURER: ACME
COLOR: GLACIER WHITE
SIZE: MODULAR

BR-03 HINGE BRICK (BR-03)
MANUFACTURER: ACME
PRODUCT NAME: HINGE BRICK
COLOR: RED SUNSET
SIZE: MODULAR
LOCATION: CORNERS AT NUMBER 3 SIGNAGE AND LOBBY

BR-04 BULLNOSE BRICK (BR-04)
MANUFACTURER: ACME
PRODUCT NAME: FLAT WATERTABLE - BULLNOSE
COLOR: GLACIER WHITE
SIZE: MODULAR
INSTALLATION PATTERN: HEADER
LOCATION: CORBELLED AT TOP OF WALLS

BR-05 COPING BRICK (BR-05)
MANUFACTURER: ACME
PRODUCT NAME: FLAT WATERTABLE - COPING
COLOR: GLACIER WHITE
SIZE: MODULAR
INSTALLATION PATTERN: STRETCHER
LOCATION: DIVIDER COURSE AT BASE AND FITNESS ROOM

BR-06 ROLOCK BRICK (BR-06)
MANUFACTURER: ACME
PRODUCT NAME: WSL-07-1 WINDOW SILL - CROWN OGEE
COLOR: GLACIER WHITE
SIZE: MODULAR
INSTALLATION PATTERN: ROLOCK
LOCATION: UNDER OPERABLE WINDOWS

BR-07 ROLOCK BRICK (BR-07)
MANUFACTURER: ACME
PRODUCT NAME: WSL-07-2 LEFT - CROWN OGEE
COLOR: GLACIER WHITE
SIZE: MODULAR
INSTALLATION PATTERN: ROLOCK
LOCATION: UNDER OPERABLE WINDOWS

BR-08 ROLOCK BRICK (BR-08)
MANUFACTURER: ACME
PRODUCT NAME: WSL-07-3 RIGHT - CROWN OGEE
COLOR: GLACIER WHITE
SIZE: MODULAR
INSTALLATION PATTERN: ROLOCK
LOCATION: UNDER OPERABLE WINDOWS

CMU-01 SCORED CMU VENEER (CMU-01)
MANUFACTURER: ACME
PRODUCT NAME: BURNISHED BLOCK 1 FACE SCORED
COLOR: LIMESTONE
SIZE: 4" x 8" x 16"
INSTALLATION PATTERN: RUNNING BOND

MT-01 MORTAR (MT-01)
MANUFACTURER: SPEC MIX
COLOR: SM400 - MEDIUM BUFF

CLIENT
THE CITY OF COPPELL TEXAS 1891

City of Coppell

255 Parkway Blvd

ARCHITECT
PGAL

PGAL, Inc.
14135 Midway Rd.
Suite G-200
Addison, TX 75001
P 972 871 2225
T 972 871 2228
www.pgal.com

REGISTRATION
Copyright © 2026

DRAWING HISTORY

No.	DATE	DESCRIPTION

PROJECT NAME
Coppell Fire Station #3 Addition & Renovation

PROJECT LOCATION
133 E Parkway Blvd
Coppell Texas 75019

PROJECT NUMBER
1008462

SHEET TITLE
EXTERIOR ELEVATIONS

SHEET NUMBER
A6.10

FILE NAME: Autodesk Docs://1008462.00 Coppell Fire Stations 1, 2 & 3/R25_ COPPEL 3_NEW ADDITION.rvt
DATE STAMP: 2/2/2026 2:22:52 PM

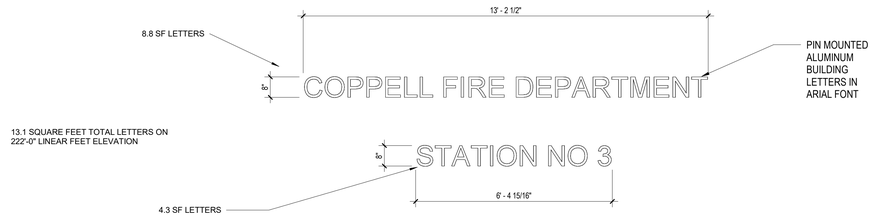

SIGNAGE ELEVATION SCALE : 1/2" = 1'-0" 3

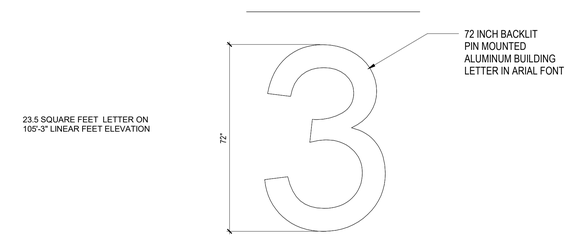

SIGNAGE ELEVATION SCALE : 1/2" = 1'-0" 2

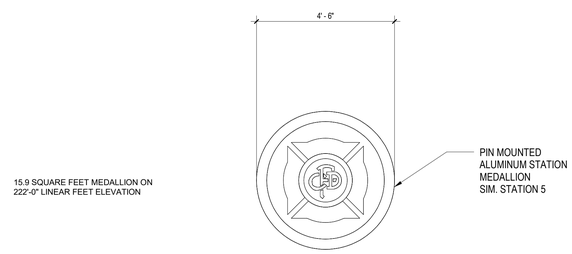

SIGNAGE ELEVATION SCALE : 1/2" = 1'-0" 1

GENERAL NOTES

CLIENT

THE CITY OF COPPELL TEXAS 1891

City of Coppell

255 Parkway Blvd

ARCHITECT

PGAL

PGAL, Inc.
14135 Midway Rd.
Suite G-200
Addison, TX 75001
P 972 871 2225
T 972 871 2228
www.pgal.com

REGISTRATION

Copyright © 2026

DRAWING HISTORY

№	DATE	DESCRIPTION
1	TBD	ADDENDUM #1

PROJECT NAME

Coppell Fire Station #3 Addition & Renovation

PROJECT LOCATION

133 E Parkway Blvd
Coppell Texas 75019

PROJECT NUMBER

1008462

SHEET TITLE

SIGNAGE DETAILS

SHEET NUMBER

A0.55

FILE NAME: Autodesk Docs://1008462.00 Coppell Fire Stations 1, 2 & 3/R25_ COPPEL 3_NEW ADDITION.rvt
DATE STAMP: 2/10/2026 3:44:59 PM