

DATE: 10/20/2023
 TIME: 10:00 AM
 DRAWN BY: MRM
 CHECKED BY: MER
 PROJECT: STONEWICK LANE IMPROVEMENTS
 SHEET: LT 1.01

This document, together with the concepts and designs presented herein, is intended only for the specific purpose and client for which it was prepared. Reuse of and improper reliance on this document without written authorization and delineation by Kimley-Horn and Associates, Inc. shall be without liability to Kimley-Horn and Associates, Inc.

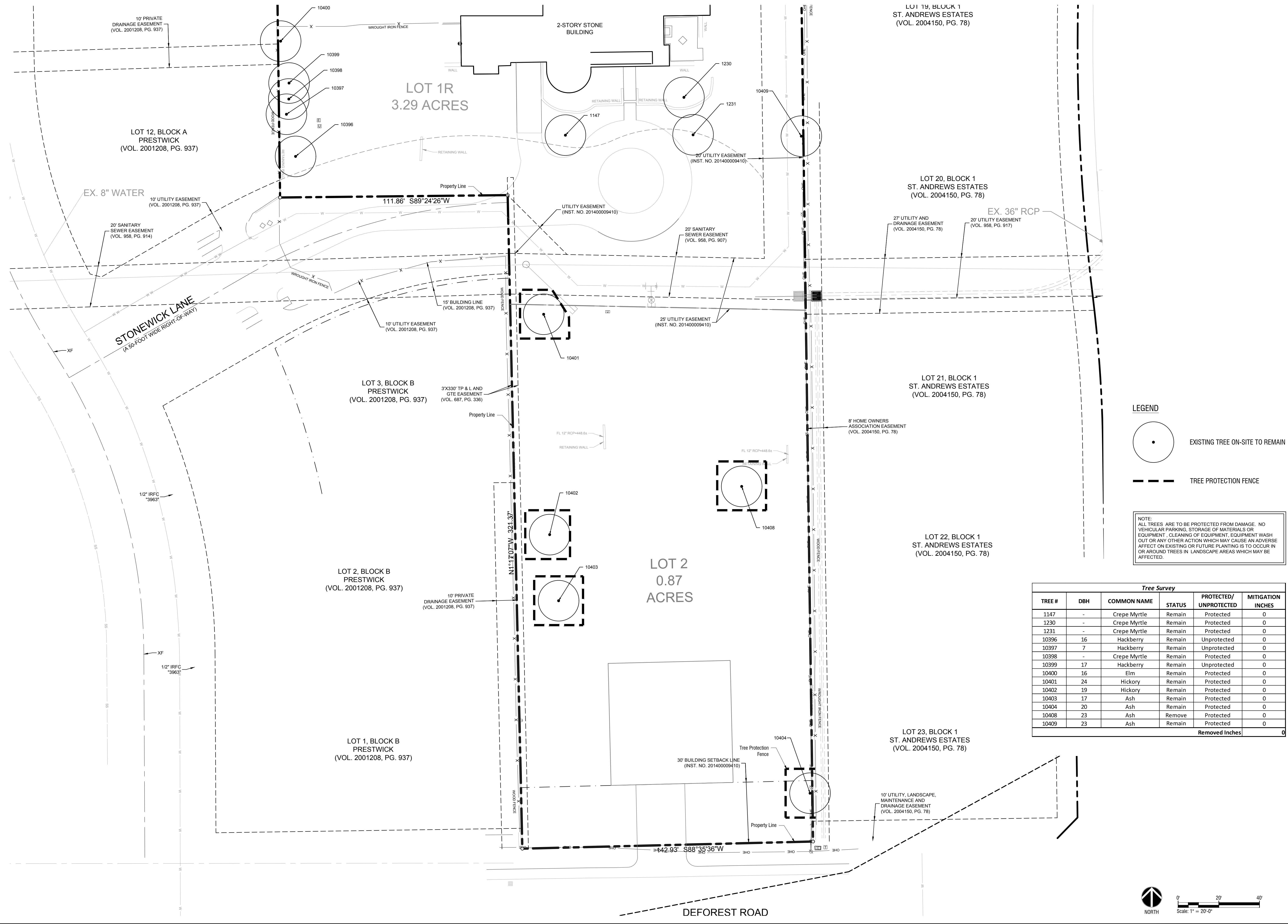

LEGEND

● EXISTING TREE ON-SITE TO REMAIN

--- TREE PROTECTION FENCE

NOTE:
 ALL TREES ARE TO BE PROTECTED FROM DAMAGE. NO VEHICULAR PARKING, STORAGE OF MATERIALS OR EQUIPMENT. CLEANING OF EQUIPMENT, EQUIPMENT WASH OUT OR ANY OTHER ACTION WHICH MAY CAUSE AN ADVERSE AFFECT ON EXISTING OR FUTURE PLANTING IS TO OCCUR IN OR AROUND TREES IN LANDSCAPE AREAS WHICH MAY BE AFFECTED.

Tree Survey

TREE #	DBH	COMMON NAME	STATUS	PROTECTED/ UNPROTECTED	MITIGATION INCHES
1147	-	Crepe Myrtle	Remain	Protected	0
1230	-	Crepe Myrtle	Remain	Protected	0
1231	-	Crepe Myrtle	Remain	Protected	0
10396	16	Hackberry	Remain	Unprotected	0
10397	7	Hackberry	Remain	Unprotected	0
10398	-	Crepe Myrtle	Remain	Protected	0
10399	17	Hackberry	Remain	Unprotected	0
10400	16	Elm	Remain	Protected	0
10401	24	Hickory	Remain	Protected	0
10402	19	Hickory	Remain	Protected	0
10403	17	Ash	Remain	Protected	0
10404	20	Ash	Remain	Protected	0
10408	23	Ash	Remove	Protected	0
10409	23	Ash	Remain	Protected	0
Removed Inches					0

No.	REVISIONS	DATE	BY

Kimley-Horn

© 2022 KIMLEY-HORN AND ASSOCIATES, INC.
 260 EAST DAVIS STREET, SUITE 100, MCKINNEY, TX 75069
 PHONE: 469-301-2560 FAX: 972-239-8320
 WWW.KIMLEY-HORN.COM TX F-928

Kimley-Horn

FOR REVIEW ONLY
 Not for construction or permit purposes.

P.L.A. MARIE E. ROBBINS
 L.A. No. 3389 Date: 10/20/2023

KHA PROJECT 064554902	DATE OCTOBER 2023	SCALE AS SHOWN	DESIGNED BY MER	DRAWN BY KMR	CHECKED BY MER
--------------------------	----------------------	-------------------	--------------------	-----------------	-------------------

STONEWICK LANE IMPROVEMENTS

THE CITY OF
COPPELL
 TEXAS

TREE PRESERVATION PLAN

SHEET NUMBER
LT 1.01

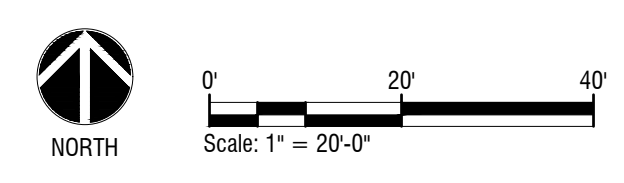

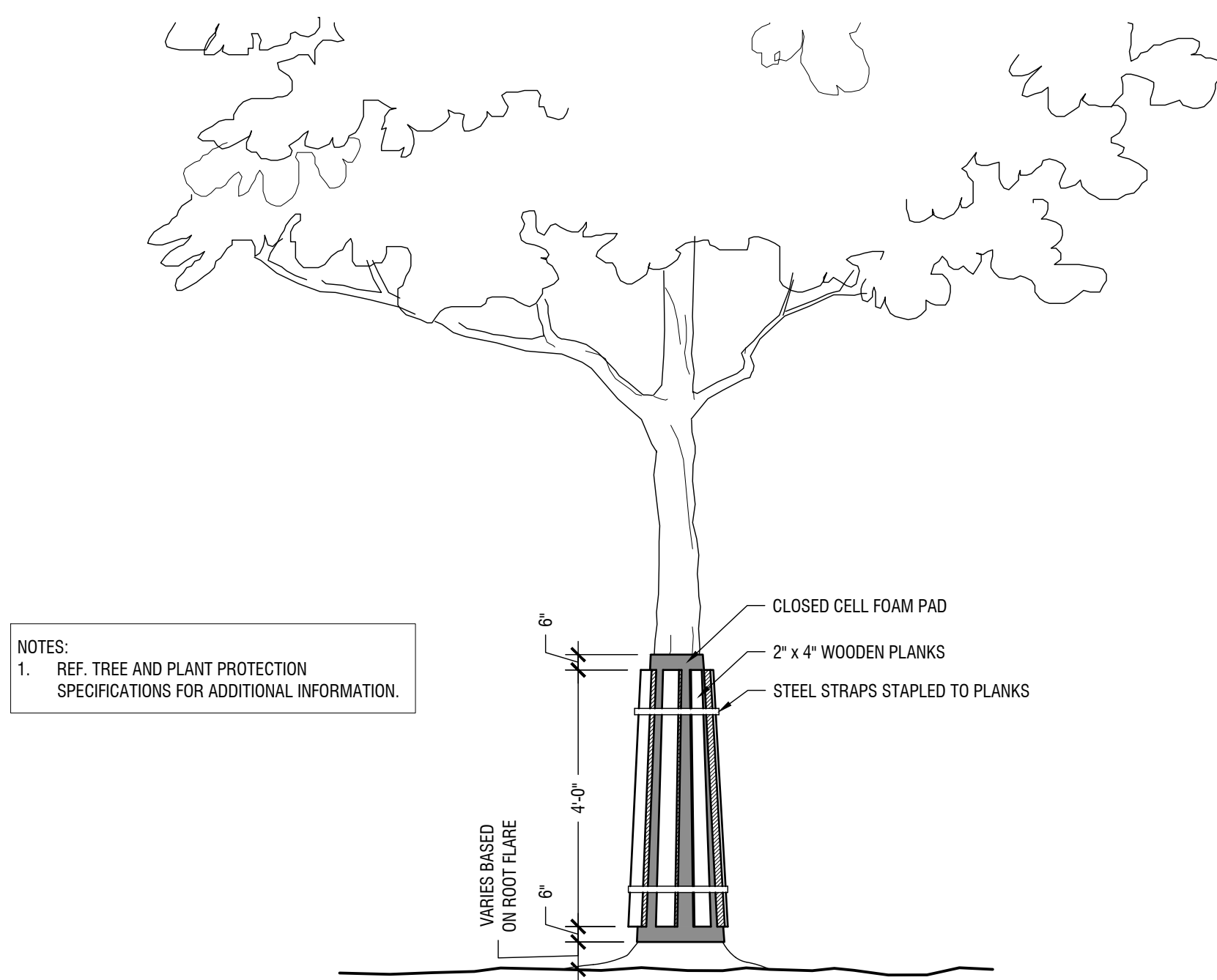

NOTES:
 1. REF. TREE AND PLANT PROTECTION SPECIFICATIONS FOR ADDITIONAL INFORMATION.

TRUNK PROTECTION

Scale: NTS

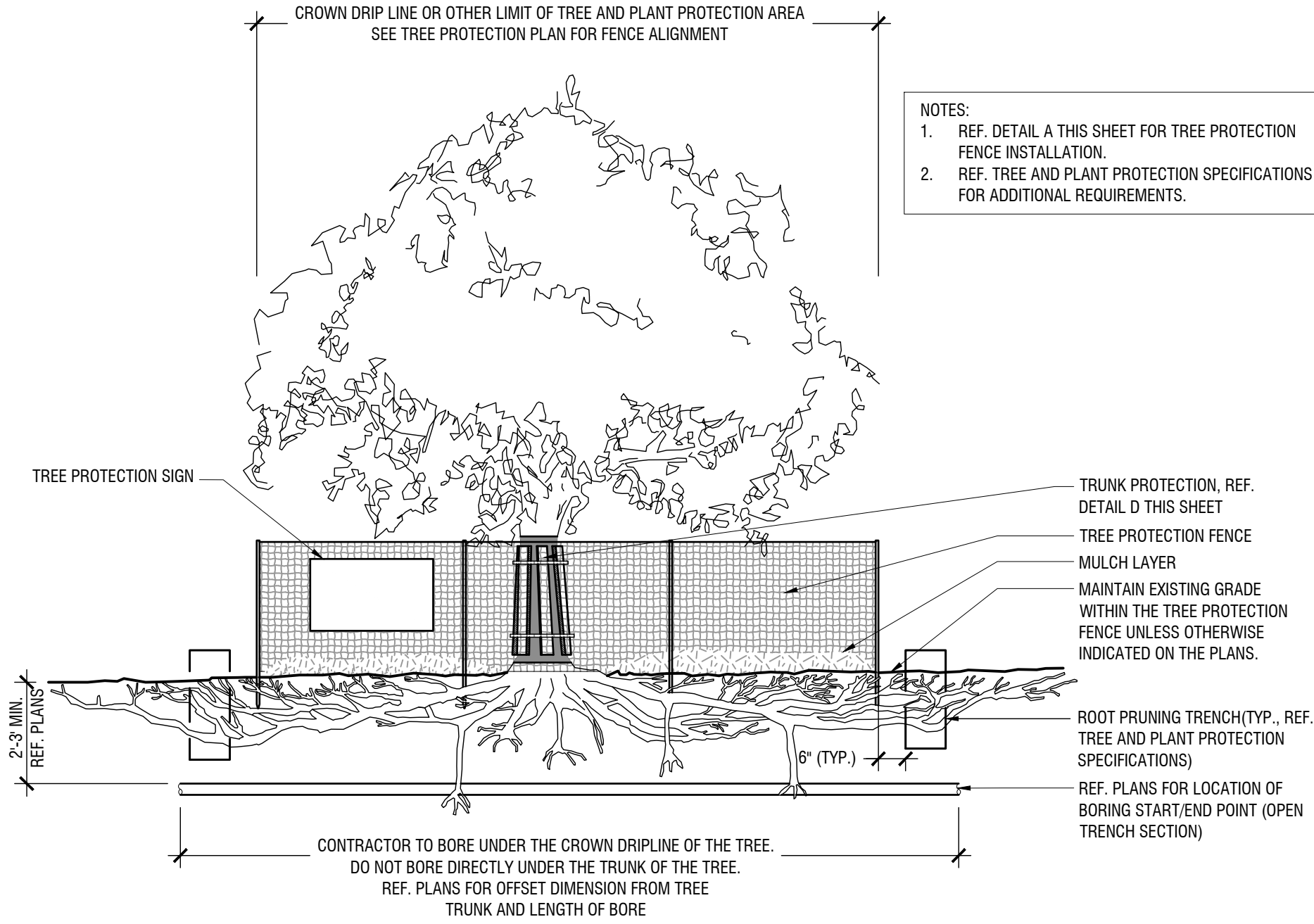

NOTES:
 1. REF. DETAIL A THIS SHEET FOR TREE PROTECTION FENCE INSTALLATION.
 2. REF. TREE AND PLANT PROTECTION SPECIFICATIONS FOR ADDITIONAL REQUIREMENTS.

TREE PROTECTION - UTILITY BORING UNDER CROWN DRIPLINE

Scale: NTS

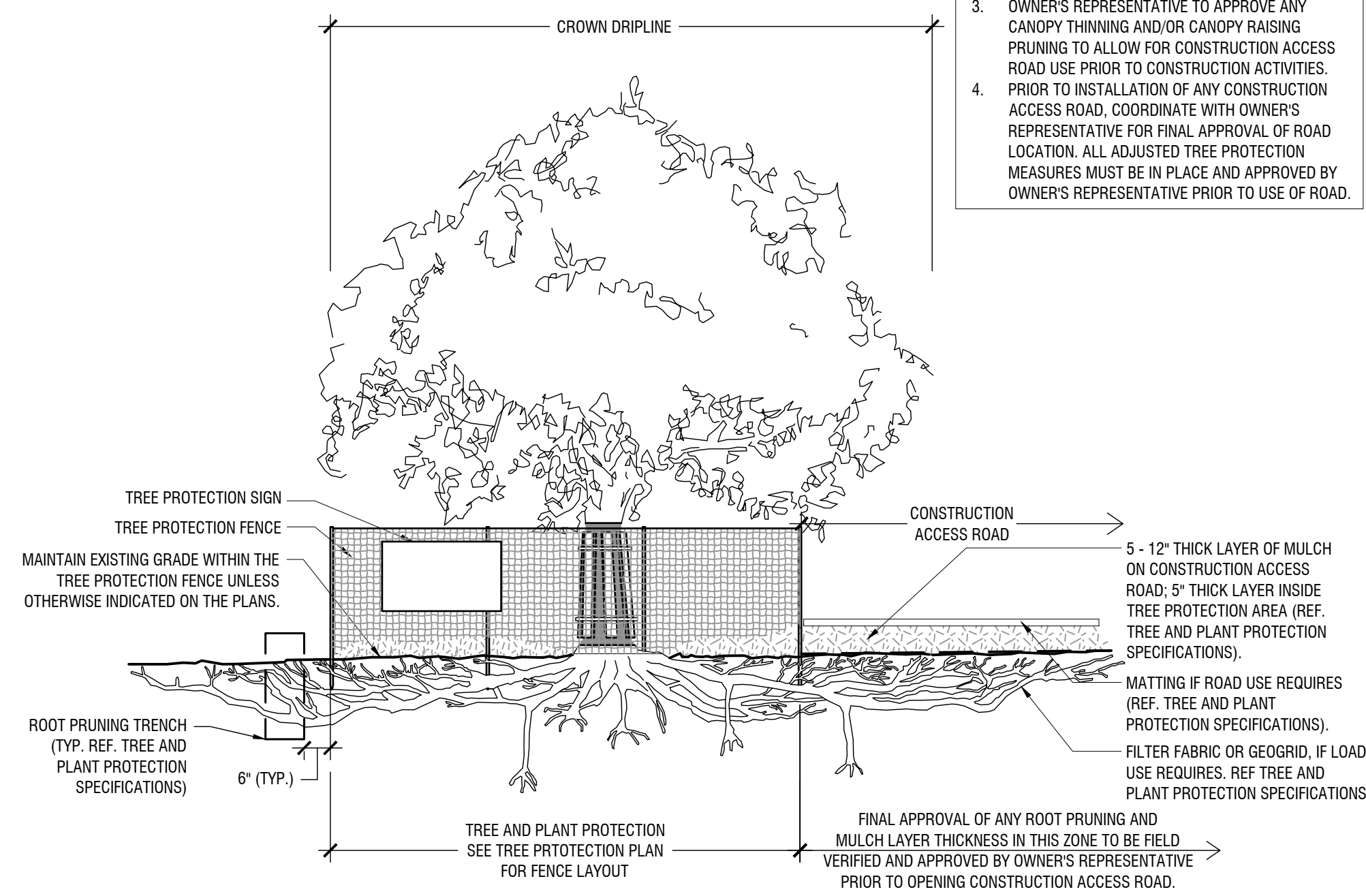

NOTES:
 1. REF. DETAIL A THIS SHEET FOR TREE PROTECTION FENCE INSTALLATION.
 2. REF. TREE AND PLANT PROTECTION SPECIFICATIONS FOR ADDITIONAL REQUIREMENTS.
 3. OWNER'S REPRESENTATIVE TO APPROVE ANY CANOPY THINNING AND/OR CANOPY RAISING PRUNING TO ALLOW FOR CONSTRUCTION ACCESS ROAD USE PRIOR TO CONSTRUCTION ACTIVITIES.
 4. PRIOR TO INSTALLATION OF ANY CONSTRUCTION ACCESS ROAD, COORDINATE WITH OWNER'S REPRESENTATIVE FOR FINAL APPROVAL OF ROAD LOCATION. ALL ADJUSTED TREE PROTECTION MEASURES MUST BE IN PLACE AND APPROVED BY OWNER'S REPRESENTATIVE PRIOR TO USE OF ROAD.

TREE PROTECTION - CONSTRUCTION ACCESS ROAD

Scale: NTS

KEEP OUT TREE PROTECTION AREA NO ENTRY	ZONA DE PROTECCION PARA ARBOLES NO ENTRE
NO HEAVY EQUIPMENT NO STORAGE NO DUMPING NO TRUCKS NO TRAILERS	NO EQUIPAMIENTO NO ALMACENAR NO DERRAMAR NO ESTACIONAR NO CAMIONES NO CARAVANAS
PROJECT ARBORIST CONTRACTOR PHONE #	ARBORESTA DEL PROYECTO GENERAL TELEFONO #
GENERAL CONTRACTOR PHONE #	CONTRATISTA GENERAL TELEFONO #

NOTE: CONTRACTOR TO PROVIDE PHONE NUMBER INFORMATION

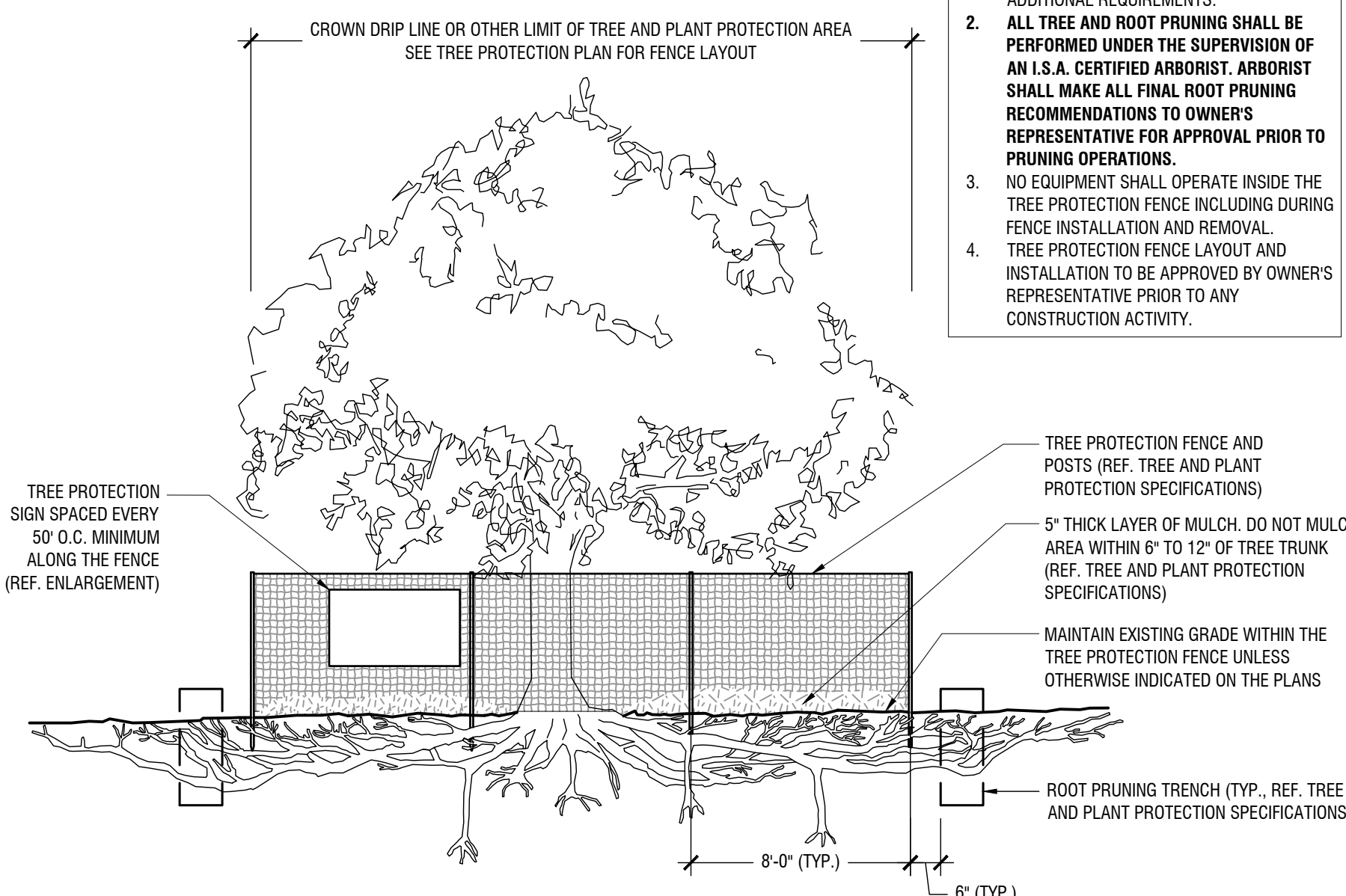

NOTES:
 1. SEE TREE AND PLANT PROTECTION SPECIFICATIONS FOR WATERING AND OTHER ADDITIONAL REQUIREMENTS.
 2. ALL TREE AND ROOT PRUNING SHALL BE PERFORMED UNDER THE SUPERVISION OF AN I.S.A. CERTIFIED ARBORIST. ARBORIST SHALL MAKE ALL FINAL ROOT PRUNING RECOMMENDATIONS TO OWNERS REPRESENTATIVE FOR APPROVAL PRIOR TO PRUNING OPERATIONS.
 3. NO EQUIPMENT SHALL OPERATE INSIDE THE TREE PROTECTION FENCE INCLUDING DURING FENCE INSTALLATION AND REMOVAL.
 4. TREE PROTECTION FENCE LAYOUT AND INSTALLATION TO BE APPROVED BY OWNERS REPRESENTATIVE PRIOR TO ANY CONSTRUCTION ACTIVITY.

TYPICAL TREE PROTECTION FENCING

Scale: NTS

No.	REVISIONS	DATE	BY

Kimley»Horn
 © 2022 KIMLEY-HORN AND ASSOCIATES, INC.
 260 EAST DAVIS STREET, SUITE 100, MCKINNEY, TX 75069
 PHONE: 469-301-2660 FAX: 972-239-3820
 WWW.KIMLEY-HORN.COM TX F-928

FOR REVIEW ONLY
 Not for construction or permit purposes.
Kimley»Horn
 MARI E. ROBBINS
 P.L.A. No. 3389 Date: 10/30/2023

KHA PROJECT 06454902	DATE OCTOBER 2023	SCALE AS SHOWN	DESIGNED BY MER	DRAWN BY KMR	CHECKED BY MER
-------------------------	----------------------	-------------------	--------------------	-----------------	-------------------

**STONEWICK LANE
IMPROVEMENTS**
 COPPELL, TEXAS

THE CITY OF
COPPELL
 TEXAS

**TREE PRESERVATION
DETAILS**