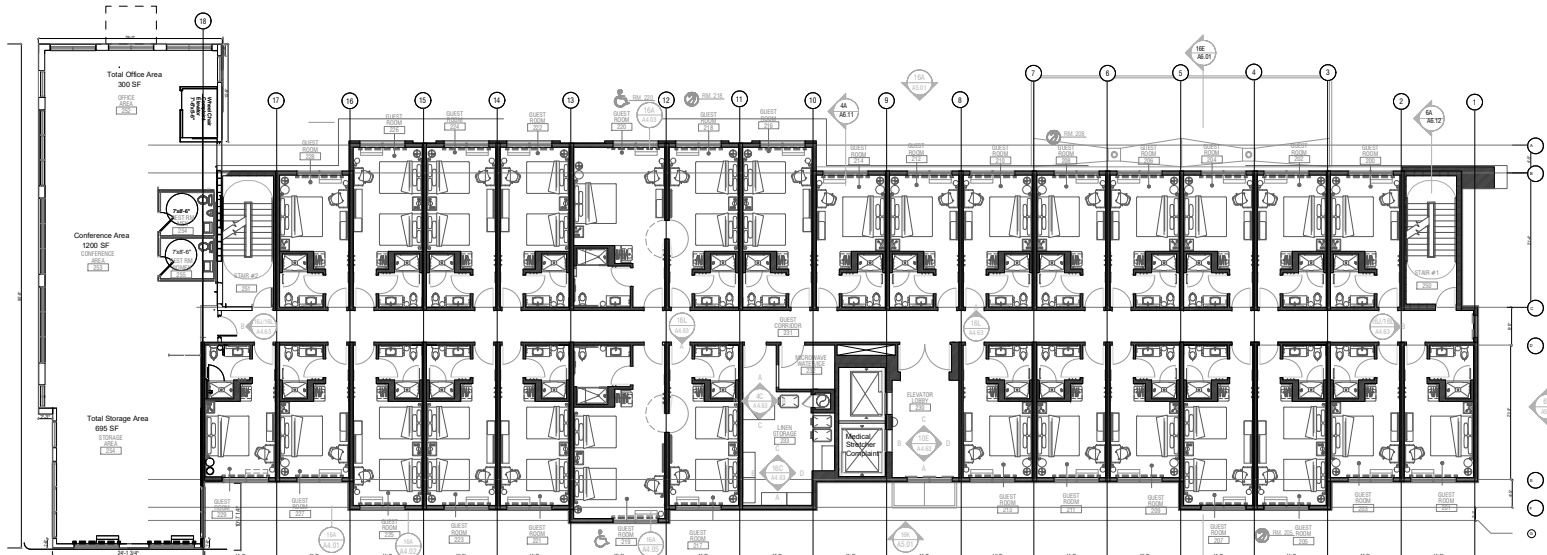

Exhibit D - Floor Plan (1st - 4th)



2ND FLOOR PLAN

Scale: 1/8" = 1'-0"

LEVEL 02

© COPYRIGHT



by Hilton

NORTH AMERICA
PROTOTYPE
Version 2.3

DESIGNER AND DEVELOPER
**ALUX CONSTRUCTION &
DEVOPMENT, LLC**
2071 NORTH COLLINS BLVD.
TULSA, OK 74104
TEL: (918) 488-8774
FAX: (918) 488-8883

Issue Log:
Original Date:
October 2024
2nd Sub: May 2025

CITY CODES

OWNER:
Enterprise America
3222 Merit Dr.
Suite 907
Coppell, TX 75008
Tel: 214-852-6677

PROJECT:
Tru by Hilton-Coppell, TX
456 Freepoint Pkwy
Coppell, TX 75008

This drawing is the property of the Designer and Developer. It is to be used only for the project and location specified. It is not to be reproduced, copied, or used for any other project without the written consent of the Designer and Developer. The Designer and Developer assume no responsibility for the accuracy or completeness of the information provided. The Designer and Developer are not responsible for any errors or omissions in this drawing. The Designer and Developer are not responsible for any changes or modifications to this drawing. The Designer and Developer are not responsible for any delays or cancellations of this project. The Designer and Developer are not responsible for any damages or liabilities arising from this project. The Designer and Developer are not responsible for any other matters not specifically mentioned in this drawing.

Dwg Title:
2nd Floor Plan
Scale:
1/8"=1'-0"
Sheet Number:
A-2.01B
Project Number:
23-267ND/DFWOP

Exhibit D - Floor Plan (1st - 4th)

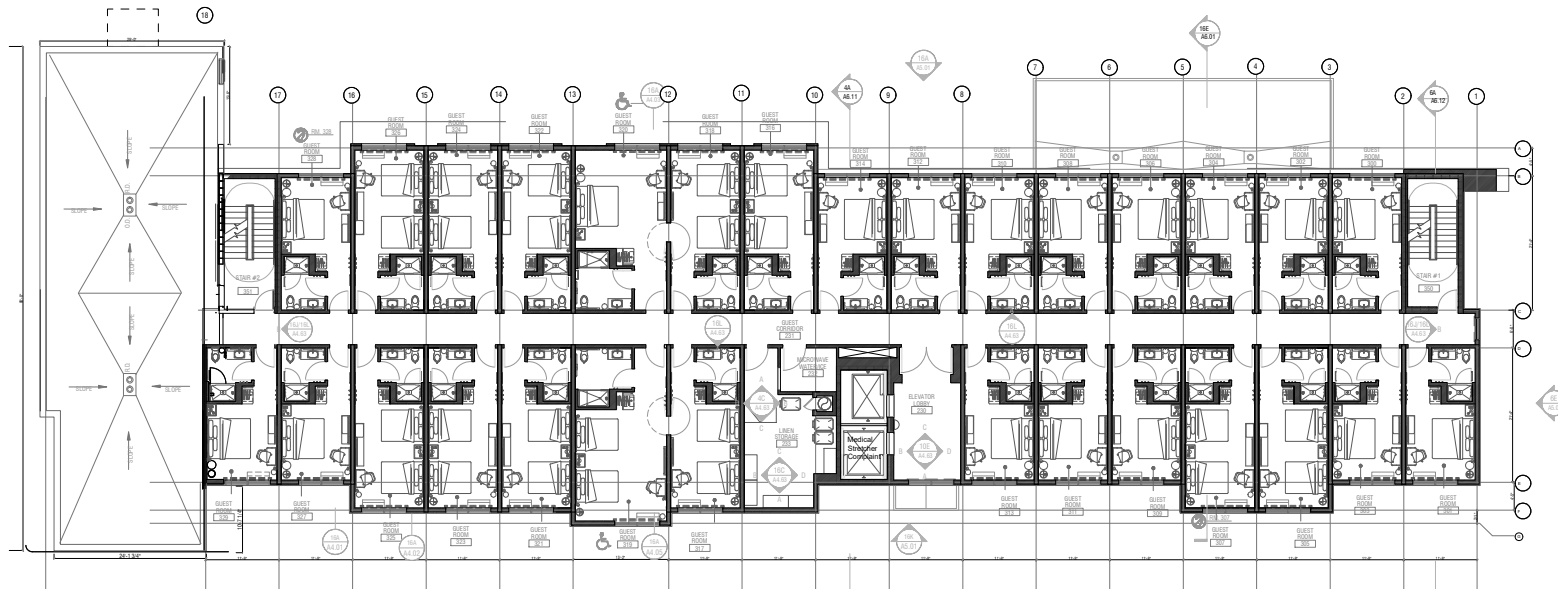

3RD FLOOR PLAN

Scale: 1/8" = 1'-0"

LEVEL 03

© COPYRIGHT



by Hilton

NORTH AMERICA
PROTOTYPE
Version 2.3

DESIGNER AND DEVELOPER
ALUX CONSTRUCTION & DEVELOPMENT, LLC
2071 NORTH COLLINS BLVD.
TULSA, OK 74104
TEL: (918) 488-2774
FAX: (918) 488-2863

Issue Log:
Original Date: October 2024
2nd Sub: May 2025

CITY/COUNTY

OWNER:
Enterprise America
3222 Merit Dr.
Suite 9070 75058
Tel 214-852-6677

PROJECT:
Tru by Hilton-Coppell, TX
456 Freepoint Pkwy
Coppell, TX 75006

ALL RIGHTS RESERVED. NO PART OF THIS DOCUMENT MAY BE REPRODUCED OR TRANSMITTED IN ANY FORM OR BY ANY MEANS, ELECTRONIC OR MECHANICAL, INCLUDING PHOTOCOPYING, RECORDING, OR BY ANY INFORMATION STORAGE AND RETRIEVAL SYSTEM, WITHOUT THE WRITTEN PERMISSION OF THE DESIGNER AND DEVELOPER.

Dwg Title:
3rd Floor Plan

Scale:
1/8" = 1'-0"

Sheet Number:
A-2.01C

Project Number:
23-267ND/DFWCP

Exhibit D - Floor Plan (1st - 4th)

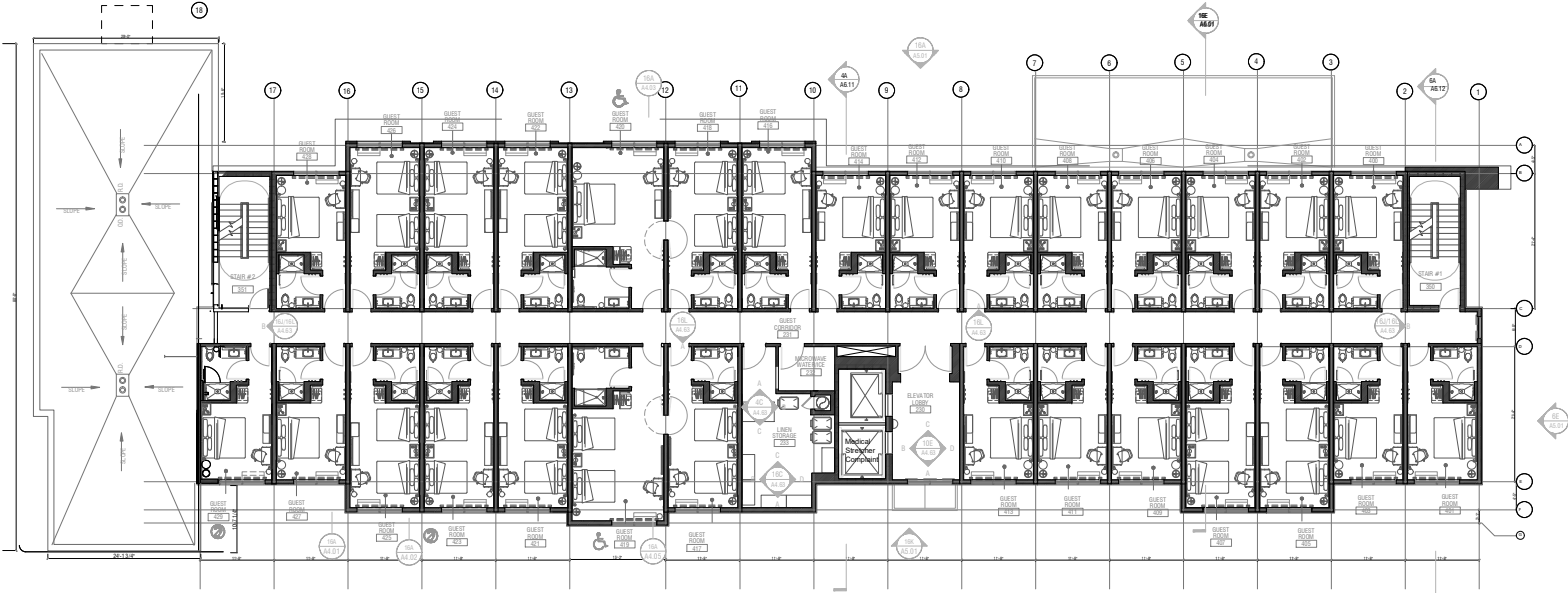

LEVEL 04

4TH FLOOR PLAN
Scale: 1/8" = 1'-0"

© COPYRIGHT



NORTH AMERICA
PROTOTYPE
Version 2.3

DESIGNER AND DEVELOPER
ALUX CONSTRUCTION & DEVELOPMENT, LLC
SUITE 300, RICHMOND
207 NORTH COLLINS BLVD
TEL: 877-485-2714
FAX: 877-485-9460

Issue Log:
Original Date: October 2024
2nd Sub: May 2025

BY: **COMBOS**

OWNER:
Enterprise America
1222 West Dr.
Dallas, TX 75261
Tel: 214-666-6877

PROJECT:
Tru by Hilton-Coppell, TX
456 Freepoint Pkwy
Coppell, TX 75006

Dwg Title:
4th Floor Plan

Scale:
1/8"=1'-0"

Sheet Number:
A-2.01D

Project Number:
23-267ND/DFWOP