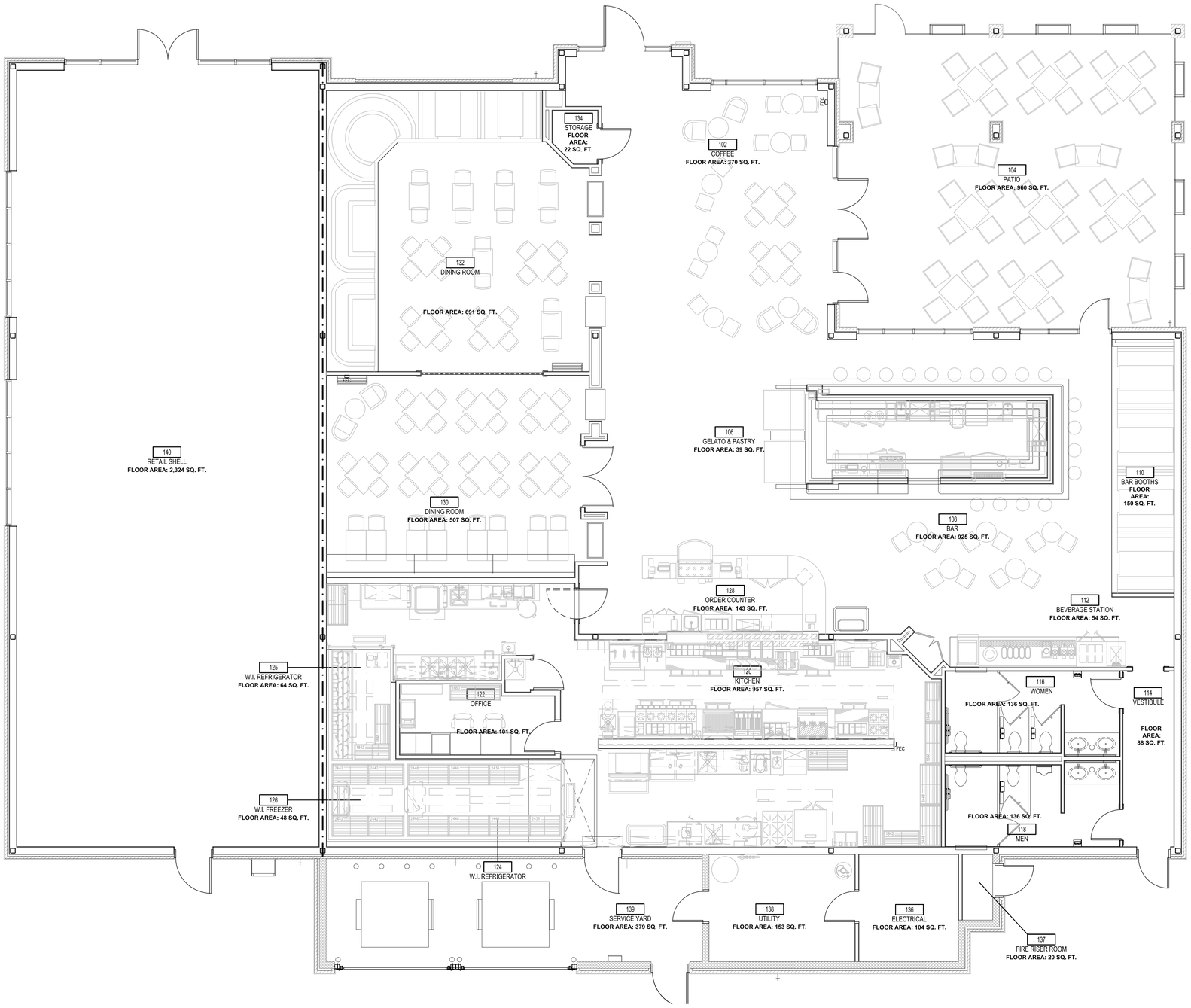

FLOOR PLAN

3/16"=1'-0" **4**

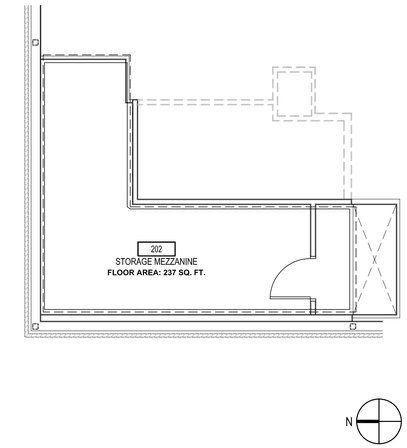

MEZZANINE FLOOR PLAN

NO SCALE **3**

JACOBS
5985 Rogerdale Road
Houston, TX 77072
(832) 351-6000
www.jacobs.com
TBPE Firm #2966

PROJECT TITLE:

BLACK WALNUT CAFE
COPPELL, TX

PROJECT LOCATION:

775 NORTH DENTON TAP RD.
COPPELL, TEXAS 75019

OWNER:

Black Forest Ventures, LLC
24 Waterway Ave., Suite 225
Black Forest Tower
The Woodlands, TX 77380

CONSULTANT:

SEAL:

THESE DOCUMENTS ARE FOR INTERIM REVIEW AND NOT FOR CONSTRUCTION, BIDDING OR PERMIT PURPOSES.

RESPONSIBLE ARCHITECT
TERENCE N. JOHNSON
20997

5/28/13

JACOBS PROJECT NO	F8Y81B02
DRAWN BY	JN / MF
CHECKED BY	JM / TJ
ISSUE FOR	DATE

REVISIONS

Delta	Date	Description

SHEET TITLE

FLOOR PLAN

SHEET NO

A1.02