

ELEVATION NOTES:	ELEVATION NOTES (cont.):
<p>1.1. <u>BRICK RUNNING BOND</u></p> <ul style="list-style-type: none"> - ACME BRICK - DENTON PLANT - BLAND NAME: CEDAR VALLEY - DTP121 - TEXTURE: HERITAGE - SIZE NAME: KING SIZE <p>1.2. <u>BRICK ROWLOCK BOND</u></p> <ul style="list-style-type: none"> - ACME BRICK - PERLA EAST GATE PLANT - BLAND NAME: DOVE GRAY - PEP030 - TEXTURE: VELOUR - SIZE NAME: MODULAR <p>1.3. <u>BRICK SOLDIER BOND</u></p> <ul style="list-style-type: none"> - ACME BRICK - PERLA EAST GATE PLANT - BLAND NAME: GLACIER WHITE - PEP050 - TEXTURE: VELOUR - SIZE NAME: MODULAR <p>1.4. <u>BRICK DETAILS</u></p> <ul style="list-style-type: none"> - ACME BRICK - PERLA EAST GATE PLANT - BLAND NAME: GLACIER WHITE - PEP050 - TEXTURE: VELOUR - SIZE NAME: MODULAR 	<p>7. <u>RESIDENTIAL DOORS</u></p> <ul style="list-style-type: none"> - MANUF.: MARVIN - COLLECTION: ELEVATE, WOOD-ULTREX - EXTERIOR FINISH: EBONY - GLASS: CLEAR <p>8. <u>MAIN ROOF</u></p> <ul style="list-style-type: none"> - EPDM ROOFING SYSTEM <p>9. <u>SERVICE DOOR</u></p> <ul style="list-style-type: none"> - DOOR & FRAME TO BE PAINTED - PAINT: SHERWIN WILLIAMS - COLOR : TO MATCH BRICK <p>10. <u>GARAGE DOOR</u></p> <ul style="list-style-type: none"> - CLOPAY / MODERN STEEL COLLECTION - DOOR DESIGN: MODERN GROOVED/SOLID - COLOR: BLACK <p>11. <u>FRONT DOORS WITH SIDELIGHTS & TRANSOM</u></p> <ul style="list-style-type: none"> - THERMA TRU - FIBER CLASIC - COLOR: TBD <p>12. <u>GUTTERS & DOWNSPOUTS</u></p> <ul style="list-style-type: none"> BOX-STYLE GALVALUME GUTTERS W/ GALVALUME DOWNSPOUTS - COLOR: BLACK
<p>2. <u>FLAT AWNING & TENSION RODS</u></p> <ul style="list-style-type: none"> - COLOR : BLACK <p>3. <u>STOREFRONT WINDOW</u></p> <ul style="list-style-type: none"> - THERMAL BRAKE ALUMINUM - COLOR : BLACK ANODIZED/ CLEAR GLASS <p>4. <u>STOREFRONT DOOR</u></p> <ul style="list-style-type: none"> - THERMAL BRAKE ALUMINUM - COLOR : BLACK ANODIZED/ CLEAR GLASS <p>5. <u>RESIDENTIAL WINDOW</u></p> <ul style="list-style-type: none"> - MANUF.: MARVIN - COLLECTION: ELEVATE, WOOD-ULTREX - FIXED & CASEMENT - EXTERIOR FINISH: EBONY - GLASS: CLEAR <p>6. <u>3'-6" WROUGHT IRON RAILING</u></p> <ul style="list-style-type: none"> - COLOR : BLACK 	<p>13. <u>OUTDOOR LIGHT SCONE</u></p> <ul style="list-style-type: none"> - MANUF.: DESIGNERS FOUNTAIN - SERIES: TIVERTON 16.25" - COLOR: BLACK W/ CLEAR GLASS SHADE <p>14. <u>METAL WALL COPING</u></p> <ul style="list-style-type: none"> - GAF - COLOR: SANDSTONE / A-06 <p>15. <u>METAL LADDER TO ROOF</u></p> <ul style="list-style-type: none"> - COLOR: BLACK <p>16. <u>HARDIEPANEL® VERTICAL SIDING</u></p> <ul style="list-style-type: none"> - COLOR: TO MATCH BRICK
<p align="center"><u>NOTES:</u></p>	
<p>REQUIRED PER P&Z: CORNICE, 3% OF TOTAL HEIGHT OF THE BUILDING: 12 1/4" PROVIDED: CORNICE: 17"- 32 7/8"</p>	

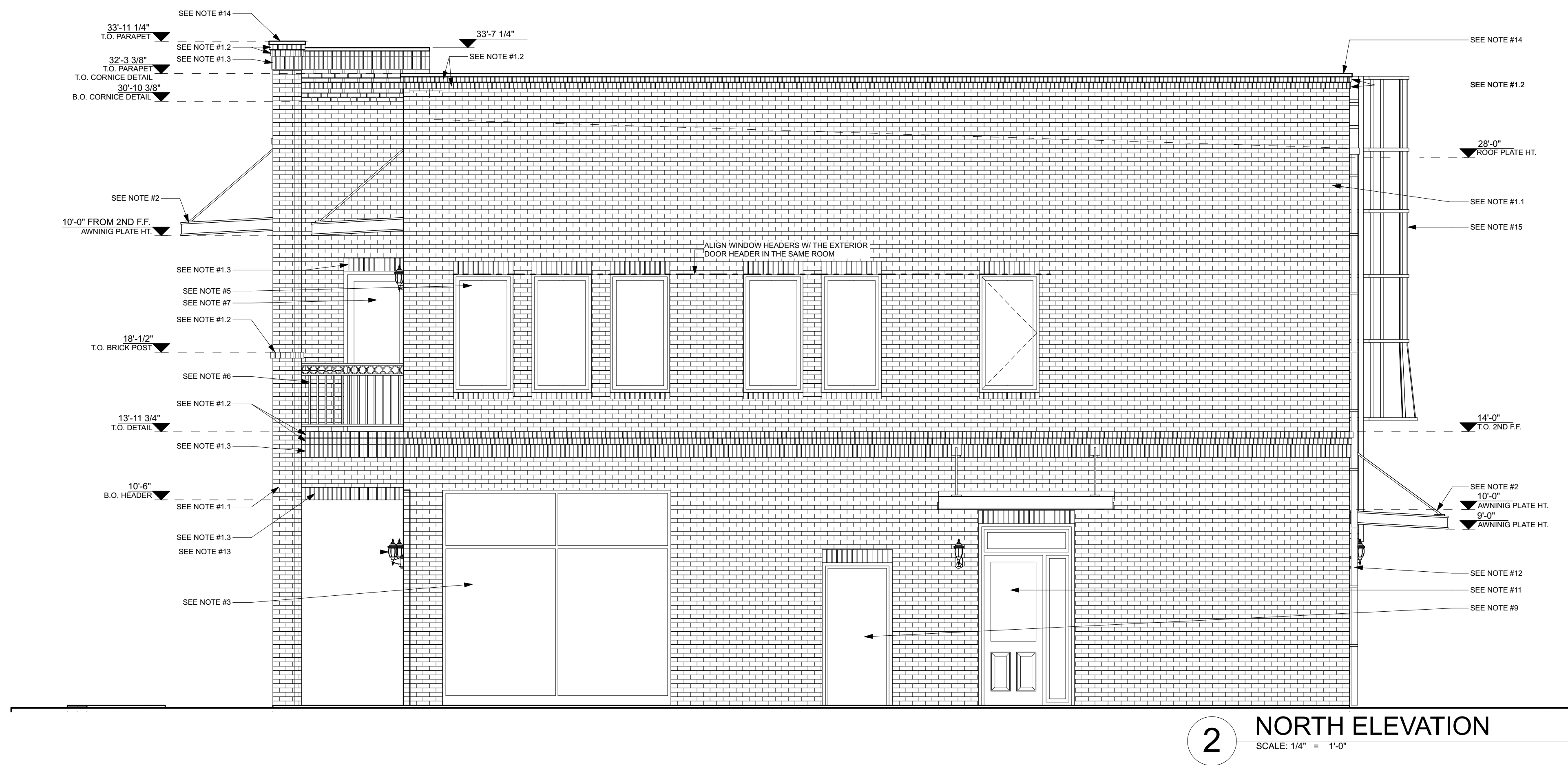

THIS DOCUMENT IS RELEASED FOR THE PURPOSE OF INTERMIN REVIEW UNDER THE AUTHORITY OF WILLIAM PECK & ASSOCIATES, ON THIS PLOT DATE AND IS NOT TO BE USED BY AUTHORITIES HAVING JURSDICTION FOR THE PURPOSE OF ISSUING CONSTRUCTION PERMITS

These plans are intended to provide the basic construction information necessary to construct the project. They are not to be used for construction without being checked by the builder or person in authority of this project. Any discrepancy, error and/or omissions, if any, are to be brought to the attention of the Designer prior to any construction of the project. It is the responsibility of the Designer to provide a complete engineering specification for foundation, HVAC, and structural, prior to construction of any kind. NOTE: All plans, specifications, and conditions, and regulations, laws, codes, and local codes, ordinances, and regulations, shall apply to this work, and must be strictly obeyed and followed before and after construction. THESE CONSTRUCTION DOCUMENTS AND THERE USE ARE THE PROPERTY OF WILLIAM PECK & ASSOCIATES, INC. AND ARE NOT TO BE TRACED, REUSED OR REPRODUCED IN ANY MANNER WITHOUT THE WRITTEN PERMISSION OF WILLIAM PECK & ASSOCIATES, INC. ALL RIGHTS RESERVED.

MIXED-USE

767 WEST MAIN STREET
COPPELL, TEXAS 75019

**WILLIAM PECK &
ASSOCIATES INC.
ARCHITECTS**
Lewisville, Tx 972) 221-1424

972) 221-1424

REVISIONS

ISSUE DATE:

2022-07-22 FOR P&Z REVIEW

Scale: REF PLAN

Drawn: M.W.

Job: 22-172-001

Sheet Number:

A-201

ELEVATION NOTES:	ELEVATION NOTES (cont.):
1.1. BRICK RUNNING BOND <ul style="list-style-type: none">- ACME BRICK- DENTON PLANT- BLAND NAME: CEDAR VALLEY - DTP121- TEXTURE: HERITAGE- SIZE NAME: KING SIZE	7. RESIDENTIAL DOORS <ul style="list-style-type: none">- MANUF.: MARVIN- COLLECTION: ELEVATE, WOOD-ULTREX- EXTERIOR FINISH: EBONY- GLASS: CLEAR
1.2. BRICK ROWLOCK BOND <ul style="list-style-type: none">- ACME BRICK- PERLA EAST GATE PLANT- BLAND NAME: DOVE GRAY - PEP030- TEXTURE: VELOUR- SIZE NAME: MODULAR	8. MAIN ROOF <ul style="list-style-type: none">- EPDM ROOFING SYSTEM
1.3. BRICK SOLDIER BOND <ul style="list-style-type: none">- ACME BRICK- PERLA EAST GATE PLANT- BLAND NAME: GLACIER WHITE - PEP050- TEXTURE: VELOUR- SIZE NAME: MODULAR	9. SERVICE DOOR <ul style="list-style-type: none">- DOOR & FRAME TO BE PAINTED- PAINT, SHERWIN WILLIAMS- COLOR : TO MATCH BRICK
1.4. BRICK DETAILS <ul style="list-style-type: none">- ACME BRICK- PERLA EAST GATE PLANT- BLAND NAME: GLACIER WHITE - PEP050- TEXTURE: VELOUR- SIZE NAME: MODULAR	10. GARAGE DOOR <ul style="list-style-type: none">- CLOPAY / MODERN STEEL COLLECTION- DOOR DESIGN: MODERN GROOVED/SOLID- COLOR: BLACK
2. FLAT AWNING & TENSION RODS <ul style="list-style-type: none">- COLOR : BLACK	11. FRONT DOORS WITH SIDELIGHTS & TRANSOM <ul style="list-style-type: none">- THERMA TRU- FIBER CLASIC- COLOR: TBD
3. STOREFRONT WINDOW <ul style="list-style-type: none">- THERMAL BRAKE ALUMINUM- COLOR : BLACK ANODIZED/ CLEAR GLASS	12. GUTTERS & DOWNSPOUTS <ul style="list-style-type: none">- BOX-STYLE GALVALUME GUTTERS W/ GALVALUME DOWNSPOUTS- COLOR: BLACK
4. STOREFRONT DOOR <ul style="list-style-type: none">- THERMAL BRAKE ALUMINUM- COLOR : BLACK ANODIZED/ CLEAR GLASS	13. OUTDOOR LIGHT SCONE <ul style="list-style-type: none">- MANUF.: DESIGNERS FOUNTAIN- SERIES: TIVERTON 16.25"- COLOR: BLACK W/ CLEAR GLASS SHADE
5. RESIDENTIAL WINDOW <ul style="list-style-type: none">- MANUF: MARVIN- COLLECTION: ELEVATE, WOOD-ULTREX- FIXED & CASEMENT- EXTERIOR FINISH: EBONY- GLASS: CLEAR	14. METAL WALL COPING <ul style="list-style-type: none">- GAF- COLOR: SANDSTONE / A-06
6. 3'-6" WROUGHT IRON RAILING <ul style="list-style-type: none">- COLOR : BLACK	15. METAL LADDER TO ROOF <ul style="list-style-type: none">- COLOR: BLACK
	16. HARDIEPANEL® VERTICAL SIDING <ul style="list-style-type: none">- COLOR: TO MATCH BRICK
	NOTES: <p>REQUIRED PER P&Z: CORNICE, 3% OF TOTAL HEIGHT OF THE BUILDING: 12 1/4" PROVIDED: CORNICE: 17"- 32 7/8"</p>

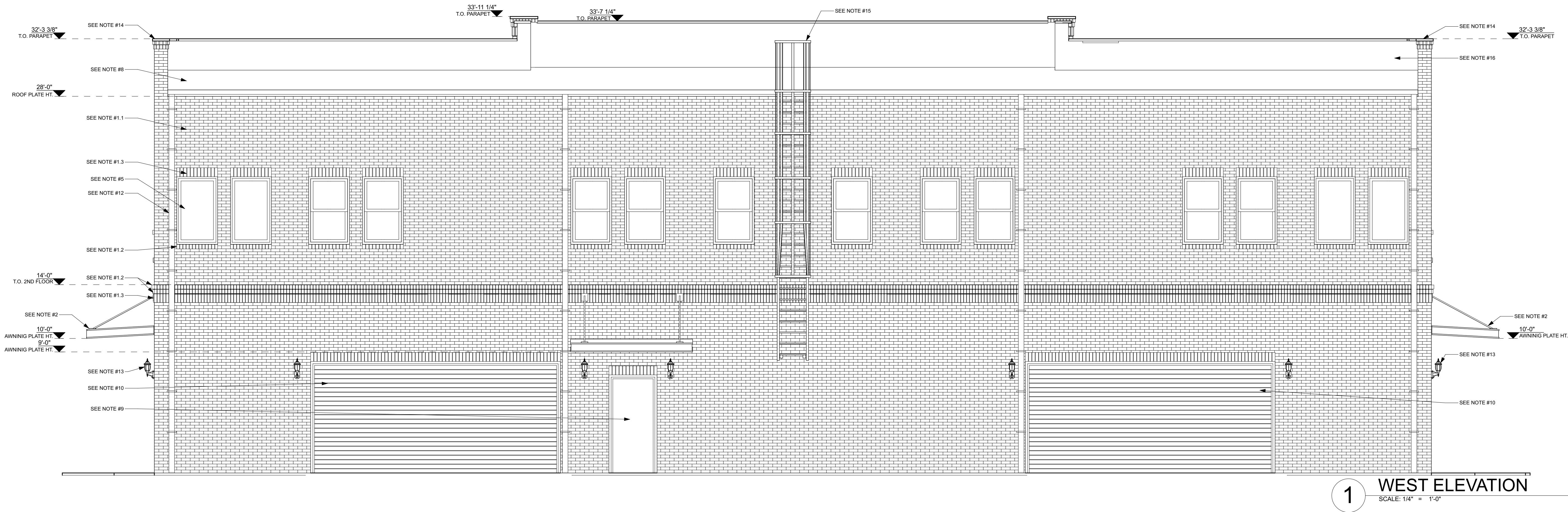
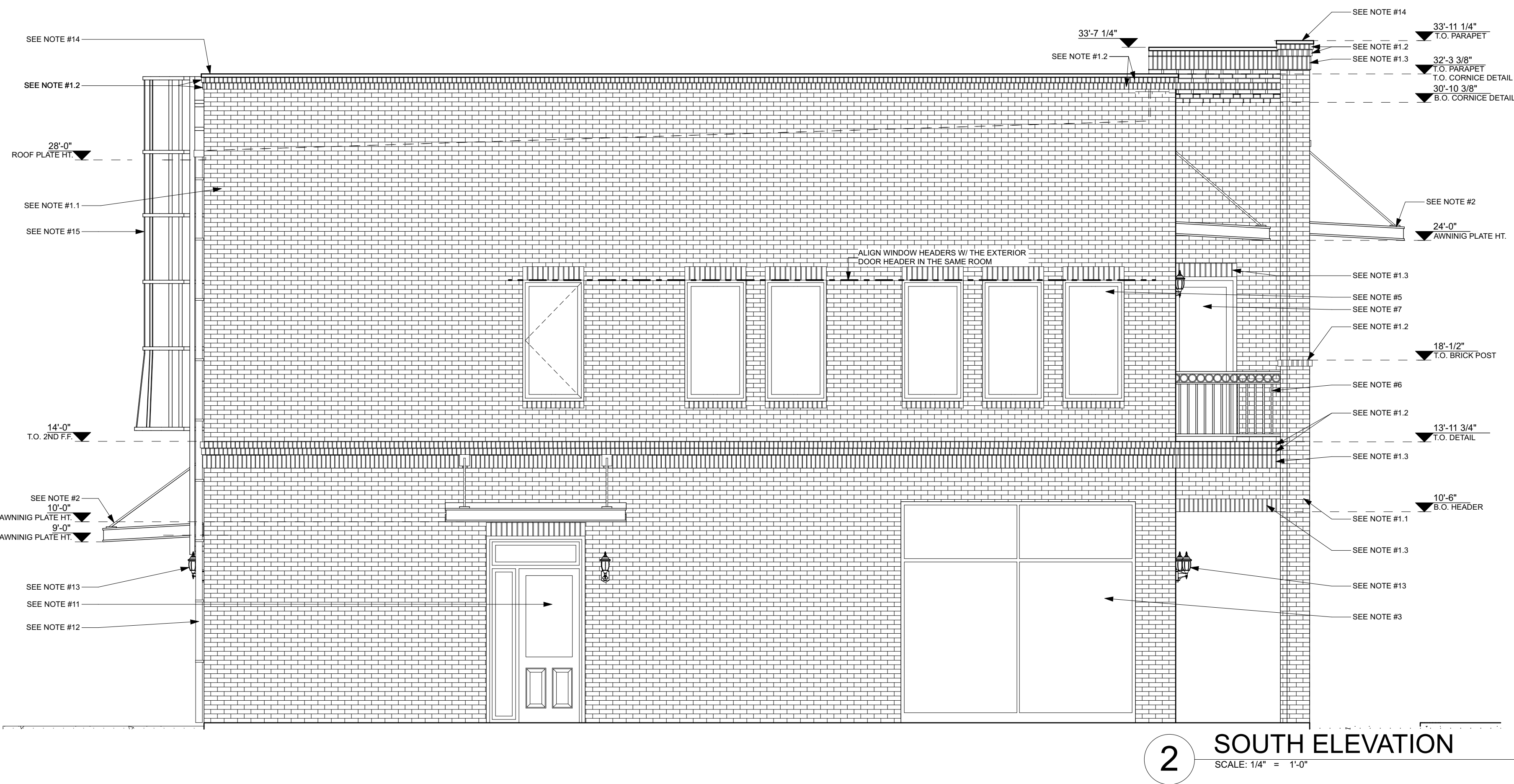

THIS DOCUMENT IS RELEASED FOR THE PURPOSE OF INTERMIN REVIEW UNDER THE AUTHORITY OF WILLIAM PECK & ASSOCIATES, ON THIS PLOT DATE AND IS NOT TO BE USED BY AUTHORITIES HAVING JURSDICTION FOR THE PURPOSE OF ISSUING CONSTRUCTION PERMITS

These plans are intended to provide the basic construction information necessary to substantially complete this structure. These construction documents must be verified and checked by the builder or person in authority of this project. Any discrepancy, error, and/or omission shall be the responsibility of the client. It is recommended that the owner or builder obtain complete engineering services for foundation, HVAC, and structural, prior to construction of any kind. NOTE: All Federal, state, and Local codes, ordinances, and regulations take precedence over these construction documents. THESE CONSTRUCTION DOCUMENTS ARE THE PROPERTY OF WILLIAM PECK & ASSOCIATES, INC. AND ARE NOT TO BE REPRODUCED IN ANY WAY BY ANY MEANS, WITHOUT THE EXPRESSED WRITTEN PERMISSION OF WILLIAM PECK & ASSOCIATES, INC. ALL RIGHTS RESERVED

MIXED-USE

WILLIAM PECK & ASSOCIATES INC. ARCHITECTS
Lewisville, Tx 972) 221-1424

767 WEST MAIN STREET
COPPELL, TEXAS, 75019

REVISIONS
ISSUE DATE: 2022-07-22 FOR P&Z REVIEW
Scale: REF. PLAN
Drawn: M.W.
Job: 22-172-001
Sheet Number: A-202



**WILLIAM PECK &
ASSOCIATES INC.**
A R C H I T E C T S
Lewisville, Tx (972) 221-1424

MIXED-USE
DATE : 2022-07-22
OLD TOWN ADDITION
LOT 4R, BLOCK D / PD-250R25-H / O,251 AC.
767 WEST MAIN STREET, COPPELL, TEXAS 75019

These plans are intended to provide the basic construction information necessary to substantially complete this structure. These construction documents must be verified and checked by the builder or person in authority of this project. Any discrepancy, error, and/ or omissions, if any, are to be brought to the attention of the Designer prior to any construction or purchases being made. It is recommended that the owner or builder obtain complete engineering services for: foundation, HVAC, and structural, prior to construction of any kind. NOTE: All Federal, state, and Local codes, ordinances, and restrictions take precedence over any part of these construction documents which may conflict with same, and must be strictly obeyed and followed before and during construction.
THESE CONSTRUCTION DOCUMENTS AND THERE USE, ARE THE PROPERTY OF WILLIAM PECK & ASSOCIATES, INC. AND ARE NOT TO BE TRACED, REUSED OR REPRODUCED IN ANY WAY, BY ANY MEANS, WITHOUT THE EXPRESSED WRITTEN PERMISSION OF WILLIAM PECK & ASSOCIATES, INC..
ALL RIGHTS RESERVED



**WILLIAM PECK &
ASSOCIATES INC.**
A R C H I T E C T S
Lewisville, Tx (972) 221-1424

MIXED-USE
DATE : 2022-07-22
OLD TOWN ADDITION
LOT 4R, BLOCK D / PD-250R25-H / O,251 AC.
767 WEST MAIN STREET, COPPELL, TEXAS 75019

These plans are intended to provide the basic construction information necessary to substantially complete this structure. These construction documents must be verified and checked by the builder or person in authority of this project. Any discrepancy, error, and/ or omissions, if any, are to be brought to the attention of the Designer prior to any construction or purchases being made. It is recommended that the owner or builder obtain complete engineering services for: foundation, HVAC, and structural, prior to construction of any kind. NOTE: All Federal, state, and Local codes, ordinances, and restrictions take precedence over any part of these construction documents which may conflict with same, and must be strictly obeyed and followed before and during construction.
THESE CONSTRUCTION DOCUMENTS AND THERE USE, ARE THE PROPERTY OF WILLIAM PECK & ASSOCIATES, INC. AND ARE NOT TO BE TRACED, REUSED OR REPRODUCED IN ANY WAY, BY ANY MEANS, WITHOUT THE EXPRESSED WRITTEN PERMISSION OF WILLIAM PECK & ASSOCIATES, INC..
ALL RIGHTS RESERVED



**WILLIAM PECK &
ASSOCIATES INC.**
A R C H I T E C T S
Lewisville, Tx (972) 221-1424

MIXED-USE
DATE : 2022-07-22
OLD TOWN ADDITION
LOT 4R, BLOCK D / PD-250R25-H / O,251 AC.
767 WEST MAIN STREET, COPPELL, TEXAS 75019

These plans are intended to provide the basic construction information necessary to substantially complete this structure. These construction documents must be verified and checked by the builder or person in authority of this project. Any discrepancy, error, and/ or omissions, if any, are to be brought to the attention of the Designer prior to any construction or purchases being made. It is recommended that the owner or builder obtain complete engineering services for: foundation, HVAC, and structural, prior to construction of any kind. NOTE: All Federal, state, and Local codes, ordinances, and restrictions take precedence over any part of these construction documents which may conflict with same, and must be strictly obeyed and followed before and during construction.
THESE CONSTRUCTION DOCUMENTS AND THERE USE, ARE THE PROPERTY OF WILLIAM PECK & ASSOCIATES, INC. AND ARE NOT TO BE TRACED, REUSED OR REPRODUCED IN ANY WAY, BY ANY MEANS, WITHOUT THE EXPRESSED WRITTEN PERMISSION OF WILLIAM PECK & ASSOCIATES, INC..
ALL RIGHTS RESERVED



**WILLIAM PECK &
ASSOCIATES INC.
ARCHITECTS**
Lewisville, Tx (972) 221-1424

MIXED-USE
DATE : 2022-07-22
OLD TOWN ADDITION
LOT 4R, BLOCK D / PD-250R25-H / O,251 AC.
767 WEST MAIN STREET, COPPELL, TEXAS 75019

These plans are intended to provide the basic construction information necessary to substantially complete this structure. These construction documents must be verified and checked by the builder or person in authority of this project. Any discrepancy, error, and/ or omissions, if any, are to be brought to the attention of the Designer prior to any construction or purchases being made. It is recommended that the owner or builder obtain complete engineering services for: foundation, HVAC, and structural, prior to construction of any kind. NOTE: All Federal, state, and Local codes, ordinances, and restrictions take precedence over any part of these construction documents which may conflict with same, and must be strictly obeyed and followed before and during construction.
THESE CONSTRUCTION DOCUMENTS AND THERE USE, ARE THE PROPERTY OF WILLIAM PECK & ASSOCIATES, INC. AND ARE NOT TO BE TRACED, REUSED OR REPRODUCED IN ANY WAY, BY ANY MEANS, WITHOUT THE EXPRESSED WRITTEN PERMISSION OF WILLIAM PECK & ASSOCIATES, INC..
ALL RIGHTS RESERVED



**WILLIAM PECK &
ASSOCIATES INC.
ARCHITECTS**
Lewisville, Tx (972) 221-1424

MIXED-USE
DATE : 2022-07-22
OLD TOWN ADDITION
LOT 4R, BLOCK D / PD-250R25-H / O,251 AC.
767 WEST MAIN STREET, COPPELL, TEXAS 75019

These plans are intended to provide the basic construction information necessary to substantially complete this structure. These construction documents must be verified and checked by the builder or person in authority of this project. Any discrepancy, error, and/ or omissions, if any, are to be brought to the attention of the Designer prior to any construction or purchases being made. It is recommended that the owner or builder obtain complete engineering services for: foundation, HVAC, and structural, prior to construction of any kind. NOTE: All Federal, state, and Local codes, ordinances, and restrictions take precedence over any part of these construction documents which may conflict with same, and must be strictly obeyed and followed before and during construction.
THESE CONSTRUCTION DOCUMENTS AND THERE USE, ARE THE PROPERTY OF WILLIAM PECK & ASSOCIATES, INC. AND ARE NOT TO BE TRACED, REUSED OR REPRODUCED IN ANY WAY, BY ANY MEANS, WITHOUT THE EXPRESSED WRITTEN PERMISSION OF WILLIAM PECK & ASSOCIATES, INC..
ALL RIGHTS RESERVED