

8 Refuse Enclosure Section
3/4" = 1'-0"

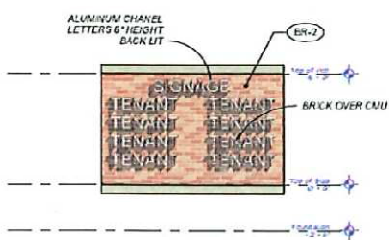

4 Rear Elevation
1/4" = 1'-0"

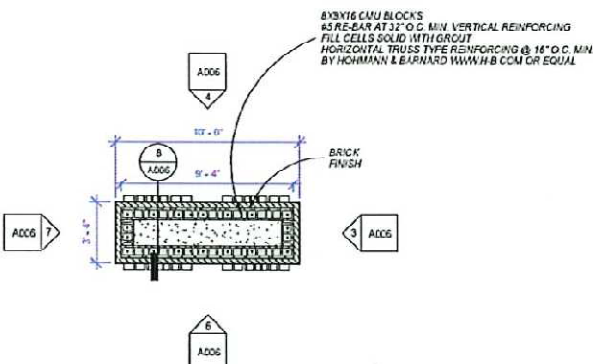

5 Floor Plan
1/4" = 1'-0"

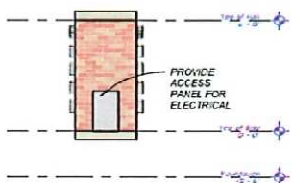

7 Left Elevation
1/4" = 1'-0"

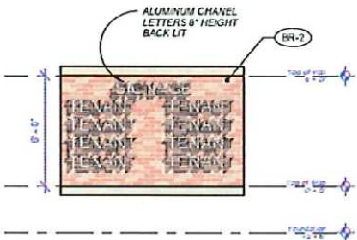

6 Front Elevation
1/4" = 1'-0"

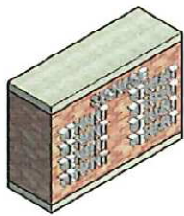

1 Axonometric - Front Left

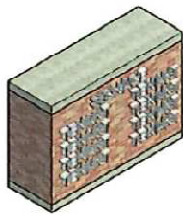

2 Axonometric - Rear Right

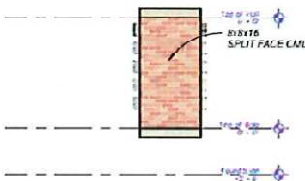

3 Right Elevation
1/4" = 1'-0"

NOT FOR
CONSTRUCTION
THIS DOCUMENT MAY
NOT
BE USED FOR
CONSTRUCTION,
PERMITTING, OR
APPROVAL
WITHOUT THE
APPROVAL OF
THE ARCHITECT

Greg Guerin Architect
TX License # 22011



EAST STAR DESIGN
P.O. BOX 53
FORNEY, TX 75126 USA
(972) 400-1240
eaststar@eaststar.com
TX License # 22011

No.	Description	Date

OFFICE & RETAIL
DEVELOPMENT
LEGAL DESCRIPTION
B & C RR ADST 1772
PG 430
TR SACS 2.484

DALLAS CAD
80511724301000000
DATE: NOVEMBER 2022

OWNER:
AVATAR REALTY GROUP LLC
805 EOLYWOOD DR
LEWISVILLE, TEXAS 75057
RACHAEL SALLA
RACHAEL@AVATARREALTY.COM
WILLY KLOSER
WILLY@AVATARREALTY.COM

ARCHITECT:
GREG GUERIN, AIA
EAST STAR DESIGN
P.O. BOX 53
FORNEY, TX 75126
(972) 400-1240
guerin@eaststar.com

ENGINEER:
THOMAS
SITE DEVELOPMENT
ENGINEERING, INC.
TEXAS REG. NO. P-100293
MATTHEW THOMAS P.E.
P.O. BOX 1261
COLLEENVILLE, TX 76004
(214) 650-2128
mthomas@thomasee.com

LANDSCAPE ARCHITECT:
JAN CURFETT
LANDSCAPE
ARCHITECTS, LLC
ONE E. CURFETT, ASLA
FLA. CLAD
1821 MAPLEWOOD DR
WEATHERFORD, TX 76087
C. 817-315-9181
jan@curfett.com

SURVEYOR:
TEXAS HERITAGE
Firm No. 1018530
DOUG R. STEWART
10810 METRIC DRIVE
SUITE 124
DALLAS, TEXAS 75243
214-340-9700
Doug@texasheritage.com

OFFICE & RETAIL
DEVELOPMENT
1730 State Hwy 121
Coppell, TX 75018

Monument Sign

Project Number: 22-027
Date: 11/14/2022 12:17:27 PM
Drawn by: GG
Checked by: *

A006

As Indicated

7: Checked and the Designer's Seal Placed (Stamped) 12/21/2022
CONTRACT 24-1-1-1-1

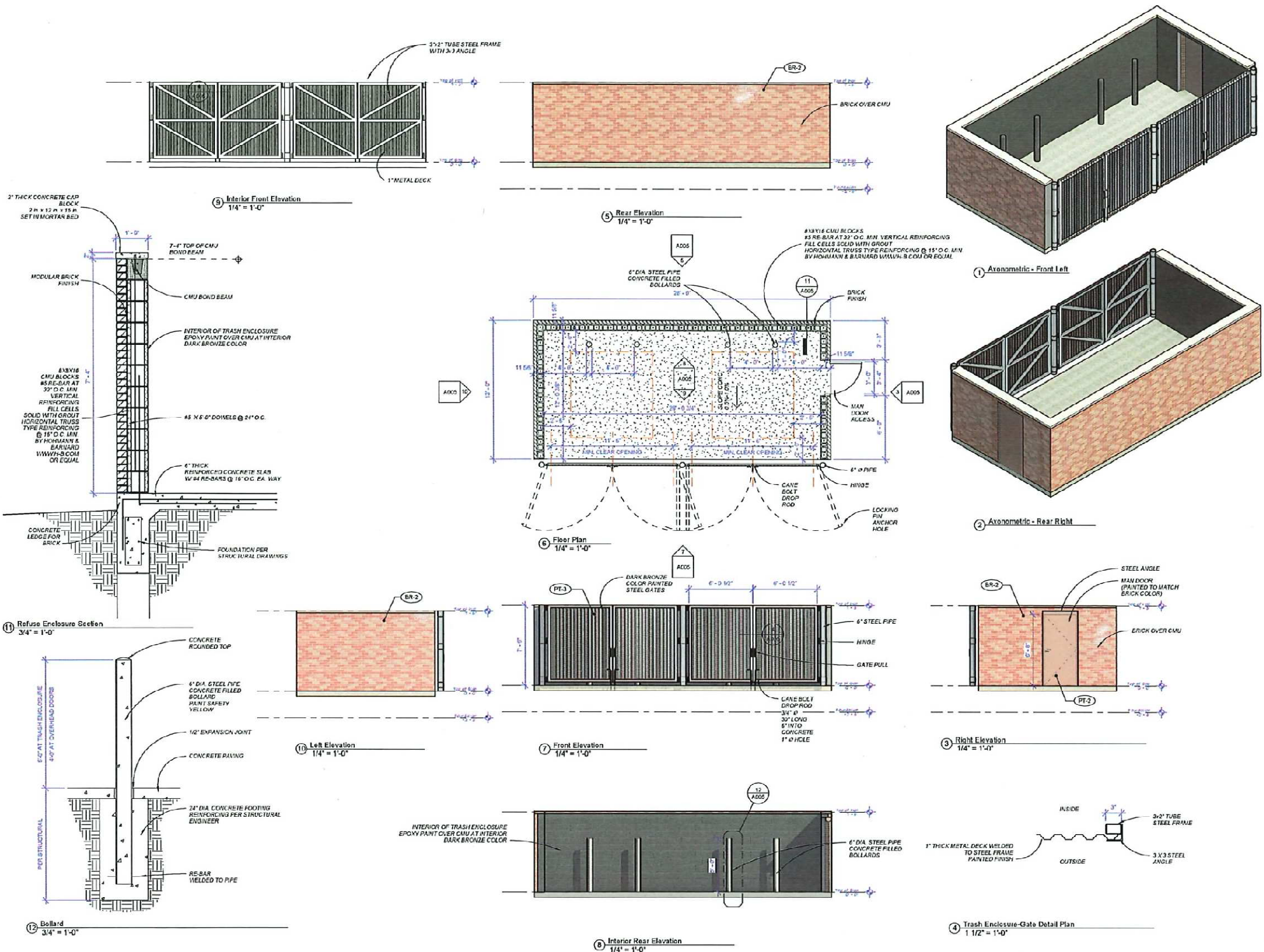

NOT FOR CONSTRUCTION

THIS DOCUMENT MAY NOT BE USED FOR CONSTRUCTION, PERMITTING, OR REGULATORY APPROVAL.

Greg Guerin Architect
TX License # 22011

EAST STAR DESIGN
P.O. BOX 133
FORNEY, TX 75126 USA
(972) 200-7340
Architect
EastStarDesign.com
TX Firm # BR 1735

Rev	Description	Date

OFFICE & RETAIL DEVELOPMENT

LEGAL DESCRIPTION
B & B & C RR ABST 1172
PG 430
TR 5 ACS 2-454

DALLAS CAD
#45177/43010050000

DATE: NOVEMBER 2022

OWNER
AVATAR REALTY GROUP LLC
905 BOWWOOD DR
LEWISVILLE, TEXAS 75057
RAO KARUSALA
RAO TECHK@GMAIL.COM
VJAY RAO
STPKLOSER@GMAIL.COM

ARCHITECT
GREG GUERIN, NCARB
EAST STAR DESIGN
P.O. BOX 133
FORNEY, TX 75126
(972) 200-7340
gguerin@eaststar-design.com

ENGINEER
THOMAS
SITE DEVELOPMENT
ENGINEERING, INC.
TRAPE REEL, NO. 1-10229
MATHEW THOMAS P.E.
P.O. BOX 1291
COLLEGEVILLE, TX 76034
(817) 480-2723
matthew@thomas-eng.com

LANDSCAPE ARCHITECT
FANN CUPPETT
LANDSCAPE
ARCHITECTS, LLC
GREG CUPPETT, ASLA
PLA. CLAS. 1821
1821 MAPLEWOOD DR
WEATHERFORD, TX 76087
G 600-215-1111
gcuppett@fanncuppett.com

SURVEYOR
TEXAS HERITAGE
FIRM NO. 10116X
DOUG R. STEVENS
16810 METRIC DRIVE
SUITE 131
DALLAS, TEXAS 75243
214-345-9700
Doug@heritageng.com

OFFICE & RETAIL DEVELOPMENT

1730 State Hwy 121
Coppell, TX 75019

Trash Enclosure - Double

Project Number: 22-002
Date: 12/16/2022 9:49:14 AM
Drawn by: GG
Checked by:
Title: A005
Scale: As indicated