

KEYNOTES BY SYMBOL

01	MODULAR BRICK - (FIELD) (BRICK-1) BY ACME BRICK CO. SET IN RUNNING BOND PATTERN. REFERENCE SHEET A301 FOR BRICK & STONE DESCRIPTION FOR COLOR/MANUF.	10	(STONE-5) CAST STONE AT WINDOW SURROUND. REFERENCE XXXXXXX FOR JOINT PATTERN.	19	VERTICAL BRICK CONTROL JOINT	27	EXISTING EXTERIOR MASONRY WALL CONSTRUCTION	36	EXTRUDED ALLOY ALUMINUM BEAM, TUBE TRELLIS AND STEEL COLUMN EQUAL TO AVADEK.
02	MODULAR BRICK - (FIELD) (BRICK-2) BY ACME BRICK CO. SET IN RUNNING BOND PATTERN. REFERENCE SHEET A301 FOR BRICK & STONE DESCRIPTION FOR COLOR/MANUF.	11	AUTOMATIC BI-PARTING SLIDING DOORS (CLEAR ANODIZED FINISH) REF. DOOR SCHEDULE.	20	NATURAL TEXAS LIMESTONE BLEND (STONE-1) "ROUGH BACK" BY TEXAS QUARRIES.	28	24" DIA. EXTRUDED ALLOY ALUMINUM SIDE-LOCK COLUMN COVER. SATIN BRUSH FINISH.	36	NATURAL TEXAS LIMESTONE BLEND (STONE-7) "ROUGH BACK" BY TEXAS QUARRIES (STEM WALL).
03	BRICK - (ACCENT) (BRICK-3) BY ACME BRICK CO. SET IN RUNNING BOND PATTERN. BRICK SHALL BE SET BACK 3" FROM FACE OF ADJACENT BRICK. REFERENCE SHEET A301 FOR BRICK & STONE DESCRIPTION FOR COLOR/MANUF.	12	EXTRUDED ALLOY ALUMINUM OVERHEAD SUPPORTED CANOPY W/ PIPE BRACE EQUAL TO AVADEK.	21	HATCHED AREA INDICATES 1" INSULATED LOW E GLASS IN ANODIZED ALUMINUM WINDOW SYSTEM WITH APPLIED SCREEN GRAPHIC PATTERN.	29	EXISTING EXTERIOR MASONRY CLEARSTORY DORMER.	37	NOMINALLY 4" THICK CAST STONE CAP (STONE-8) W/ 1" PROJECTION OVER TOP OF STEM WALL. CAST STONE CAP SHALL NOT EXCEED 48" LONG. CAST STONE CAP SHALL BE EVENLY SPACED ALONG LENGTH. CAST STONE CAP SHALL PROJECT 1" FROM ADJACENT STONE SURFACE.
04	UTILITY BRICK (BASE) (BRICK-4) BY ACME BRICK CO. SET IN SPECIFIC PATTERN (REF. 02/A301). REFERENCE SHEET A301 FOR BRICK & STONE DESCRIPTION FOR COLOR/MANUF.	13	SURFACE MOUNTED EXTERIOR LIGHT FIXTURE TYPE "XX" REF. LIGHT FIXTURE SCHEDULE ON SHEET A213.	22	NOMINALLY 4" THICK CAST STONE CAP (STONE-4) TAPERED 1" TO EACH SIDE. CAST STONE CAP SHALL NOT EXCEED 48" LONG. CAST STONE CAP SHALL BE EVENLY SPACED ALONG LENGTH.	30	EXISTING STANDING SEAM METAL ROOF SYSTEM.		
05	10" HIGH (OVERALL) VARYING PROFILED CAST STONE COPING (STONE-2). CAST STONE COPING SHALL NOT EXCEED 48" LONG. CAST STONE COPING SHALL BE EVENLY SPACED ALONG LENGTH. CORNERS SHALL BE MITERED.	14	HOLLOW METAL DOOR AND FRAME. DOOR AND FRAME TO BE PAINTED (PT-4)	23	BUILDING SIGNAGE REF. XXXXXXX FOR ENLARGED ELEVATION AND DETAILS	31	TWO-PIECE CAST STONE CAP (OVERALL THICKNESS 10 3/4" - (STONE-6). CAST STONE CAP SHALL NOT EXCEED 48" LONG. CAST STONE CAP SHALL BE EVENLY SPACED ALONG LENGTH. CAST STONE CAP SHALL PROJECT 1" FROM ADJACENT STONE SURFACE.		
06	(STONE-3) 4" HIGH CAST STONE BAND. PROJECTED 1" FROM FACE OF BRICK. CAST STONE SHALL NOT EXCEED 48" LONG. CAST STONE SHALL BE EVENLY SPACED ALONG LENGTH.	15	OVERFLOW NOZZLE WITH FLANGE ESCUTCHEON PLATE MOUNT 24" A.F.F. TO CENTERLINE.	24	MANUAL BUILDING MOUNTED DRIVE-UP BOOK DROP. REF. XXXXXXX FOR TYPE OF UNIT AND MOUNTING DETAILS.	32	EXISTING CAST-IN-PLACE CONCRETE COLUMN ENCLOSURE AND STEEL TRUSS.		
07	1" INSULATED LOW E GLASS IN ANODIZED ALUMINUM WINDOW SYSTEM TYP. U.I.O. FOR APPLIED SILK-SCREEN.	16	FREEZE PROOF HOSE BIB. MOUNT HOSE BIB 2'-4" A.F.F.	25	7 1/2" HIGH (OVERALL) CAST STONE BAND (STONE-3). CAST STONE BAND SHALL NOT EXCEED 48" LONG. CAST STONE BAND SHALL BE EVENLY SPACED ALONG LENGTH. CAST STONE BAND SHALL PROJECT 3" FROM ADJACENT BRICK SURFACE.	33	EXTRUDED ALLOY ALUMINUM TUBE TRELLIS AND COLUMNS EQUAL TO AVADEK.		
08	ANODIZED HORIZONTAL EXTENSION COVER TO MATCH WINDOW SYSTEM	17	RECESSED WALL MOUNTED KNOW BOX.	26	EXISTING GLASS AND ALUMINUM WINDOW SYSTEM.	34	SECURITY ACCESS AND AUDIBLE SIGNALING SYSTEM FOR STAFF ACCESS.		
09	3'-0" X 7'-0" ANODIZED ALUMINUM DOOR W/ 1" INSULATED LOW E GLASS - REF. DOOR SCHEDULE FOR DOOR TYPE	18	GFI RECEPTACLE MOUNTED 1'-6" AFF. REF. ELECTRICAL DWGS.						

COZBY LIBRARY
AND COMMUNITY
COMMONS

COPPELL, TX

HIDELL
ASSOCIATES
ARCHITECTS

3033 KELLWAY DRIVE, SUITE 120
CARROLLTON, TEXAS 75006 (972) 416-4666
E-MAIL: rhase@hiddell.com



OWNER
WILLIAM T. COZBY PUBLIC LIBRARY
177 N. HEARTZ ROAD
COPPELL, TX 75019
PHONE: (972) 304-3655

ARCHITECT
HIDELL AND ASSOCIATES ARCHITECTS
3033 KELLWAY DRIVE SUITE 120
CARROLLTON, TX 75006
PHONE: (972) 416-4666

CIVIL ENGINEER
PACHECO KOCH
8350 N. CENTRAL EXPRESSWAY SUITE 1000
DALLAS, TX 75206
PHONE: (972) 235-3031

STRUCTURAL ENGINEER
CHARLES GOUER & ASSOCIATES
11615 FOREST CENTRAL DR. SUITE 303
DALLAS, TX 75243
PHONE: (214) 340-1199

MEP ENGINEER
BASHARKHAH ENGINEERING
921 RIVERFRONT BLVD. SUITE 100
DALLAS, TX 75207
PHONE: (214) 659-9000

LANDSCAPE ARCHITECT
DAVID C. BALDWIN INC.
LANDSCAPE ARCHITECTURE
AND PLANNING
730 East Park Blvd. Suite 100
Plano, TX 75074
PHONE: (972) 509-1266

PRELIMINARY
NOT FOR CONSTRUCTION
THIS DOCUMENT IS ISSUED
FOR THE PURPOSE OF
REVIEW ONLY AND IS NOT
INTENDED FOR PERMITTING,
BIDDING, OR CONSTRUCTION
PURPOSES.

TITLE

EXTERIOR ELEVATIONS

REVISIONS

JOB NO. 20311

Issue Date: 3.5.2015

Drawn By: DZ

Checked By: TB

SHEET NO.

A300

P & Z SUBMISSION

02 EXTERIOR ELEVATION BRICK MASONRY DETAIL

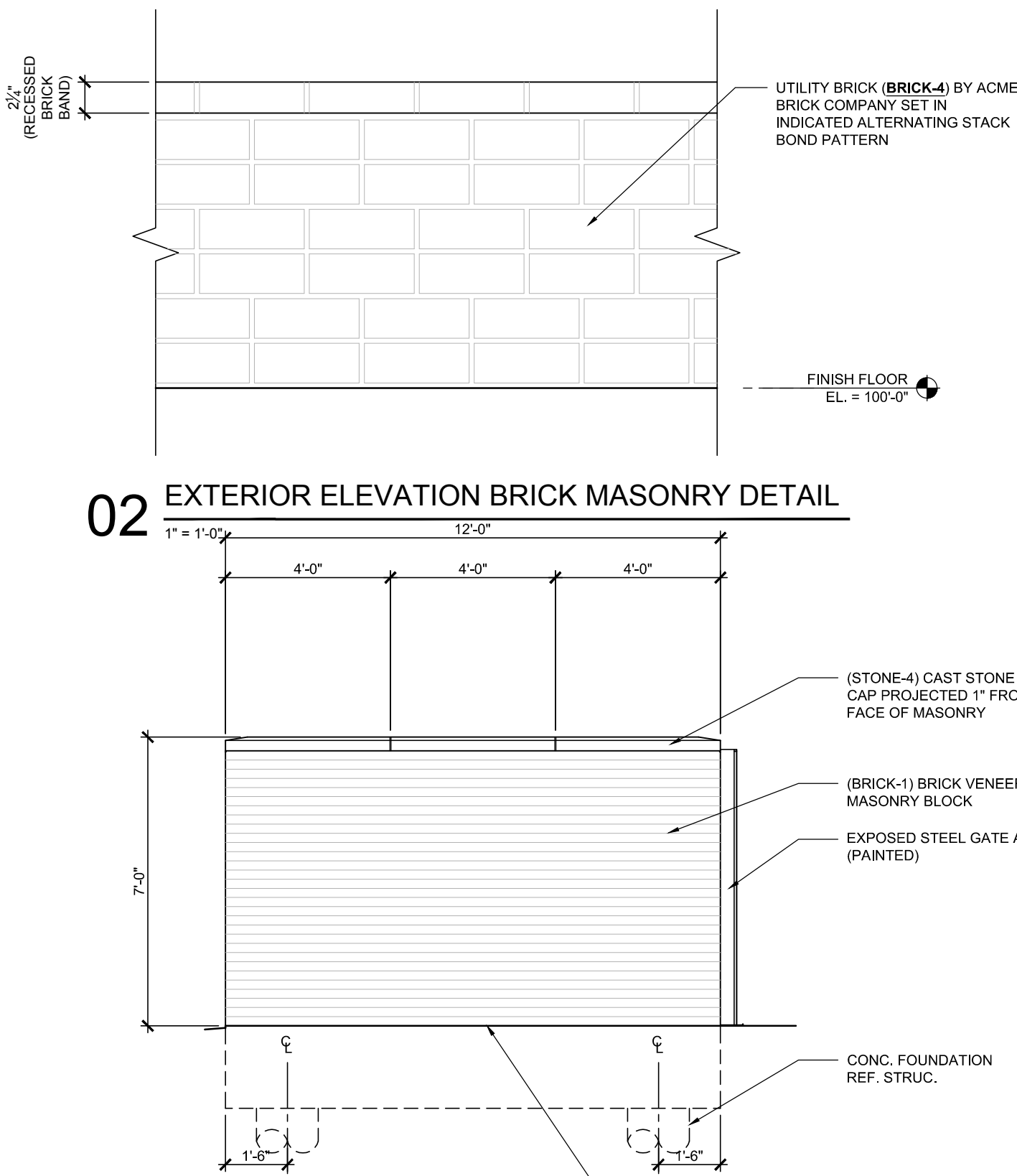

05 TRASH ENCLOSURE ELEVATION

3/8" = 1'-0"

REF. CIVIL DRAWINGS FOR GRADE ELEVATIONS

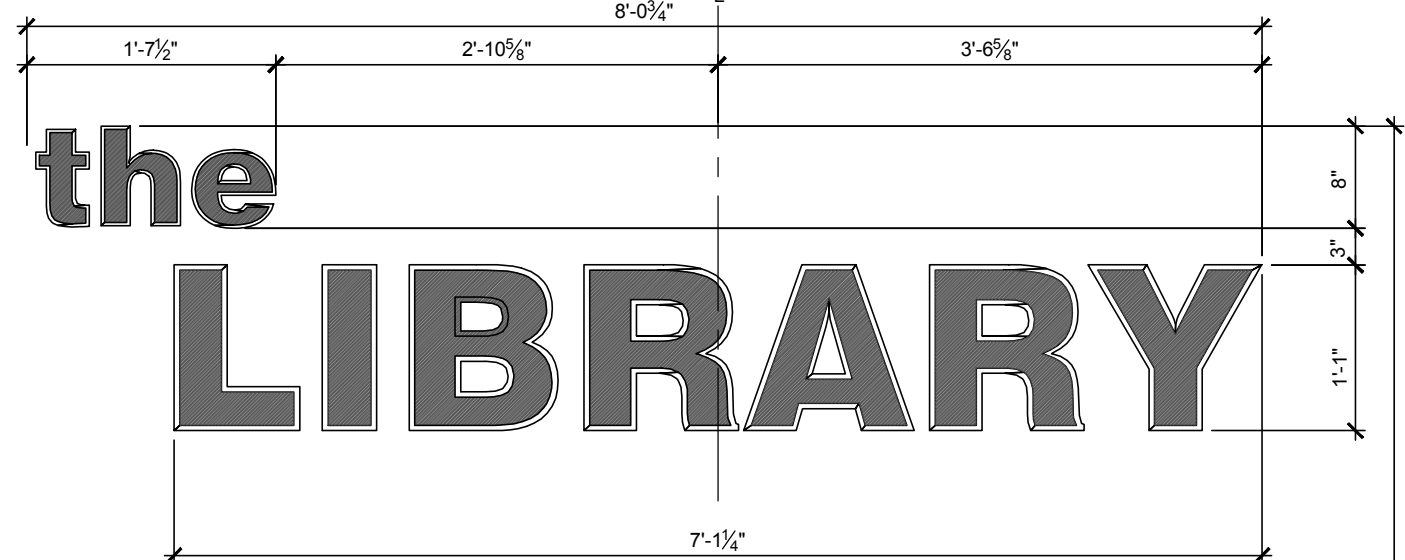

08 BUILDING SIGNAGE DETAILS

3/4" = 1'-0"

KEYNOTES BY SYMBOL

01	MODULAR BRICK - (FIELD) (BRICK-1) BY ACME BRICK CO. SET IN RUNNING BOND PATTERN. REFERENCE SHEET A301 FOR BRICK & STONE DESCRIPTION FOR COLOR/MANUF.
02	MODULAR BRICK - (FIELD) (BRICK-2) BY ACME BRICK CO. SET IN RUNNING BOND PATTERN. REFERENCE SHEET A301 FOR BRICK & STONE DESCRIPTION FOR COLOR/MANUF.
03	BRICK - (ACCENT) (BRICK-3) BY ACME BRICK CO. SET IN RUNNING BOND PATTERN. BRICK SHALL BE SET BACK 3/4" FROM FACE OF ADJACENT BRICK. REFERENCE SHEET A301 FOR BRICK & STONE DESCRIPTION FOR COLOR/MANUF.
04	UTILITY BRICK (BASE) (BRICK-4) BY ACME BRICK CO. SET IN SPECIFIC PATTERN (REF. 02/A301). REFERENCE SHEET A301 FOR BRICK & STONE DESCRIPTION FOR COLOR/MANUF.
05	10" HIGH (OVERALL) VARYING PROFILED CAST STONE COPING (STONE-2). CAST STONE COPING SHALL NOT EXCEED 48" LONG. CAST STONE COPING SHALL BE EVENLY SPACED ALONG LENGTH. CORNERS SHALL BE MITERED.
06	(STONE-3) 4" HIGH CAST STONE BAND, PROJECTED 1" FROM FACE OF BRICK. CAST STONE SHALL NOT EXCEED 48" LONG. CAST STONE SHALL BE EVENLY SPACED ALONG LENGTH.
07	1" INSULATED LOW E GLASS IN ANODIZED ALUMINUM WINDOW SYSTEM TYP. U.N.O. FOR APPLIED SILK SCREEN.
08	ANODIZED HORIZONTAL EXTENSION COVER TO MATCH WINDOW SYSTEM
09	3'-0" X 7'-0" ANODIZED ALUMINUM DOOR W/ 1" INSULATED LOW E GLASS - REF. DOOR SCHEDULE FOR DOOR TYPE.
10	(STONE-5) CAST STONE AT WINDOW SURROUND. REFERENCE XXXXXXX FOR JOINT PATTERN.
11	AUTOMATIC BI-PARTING SLIDING DOORS (CLEAR ANODIZED FINISH) REF. DOOR SCHEDULE.
12	EXTRUDED ALLOY ALUMINUM OVERHEAD SUPPORTED CANOPY W/ PIPE BRACE EQUAL TO AVADAK.
13	SURFACE MOUNTED EXTERIOR LIGHT FIXTURE TYPE "XX" REF. LIGHT FIXTURE SCHEDULE ON SHEET A213.
14	HOLLOW METAL DOOR AND FRAME. DOOR AND FRAME TO BE PAINTED (PT-X).
15	OVERFLOW NOZZLE WITH FLANGE ESCUTCHEON PLATE MOUNT 24" A.F.F. TO CENTERLINE.
16	FREEZE PROOF HOSE BIB. MOUNT HOSE BIB 2'-4" A.F.F.
17	RECESSED WALL MOUNTED KNOW BOX.
18	GFI RECEPTICLE MOUNTED 1'-6" AFF. REF. ELECTRICAL DWGS.
19	VERTICAL BRICK CONTROL JOINT
20	NATURAL TEXAS LIMESTONE BLEND (STONE-1) "ROUGH BACK" BY TEXAS QUARRIES.
21	HATCHED AREA INDICATES 1" INSULATED LOW E GLASS IN ANODIZED ALUMINUM WINDOW SYSTEM WITH APPLIED SCREEN GRAPHIC PATTERN.
22	NOMINALLY 4" THICK CAST STONE CAP (STONE-4) TAPERED 1" TO EACH SIDE. CAST STONE CAP SHALL NOT EXCEED 48" LONG. CAST STONE CAP SHALL BE EVENLY SPACED ALONG LENGTH.
23	BUILDING SIGNAGE REF. XXXXXXX FOR ENLARGED ELEVATION AND DETAILS
24	MANUAL BUILDING MOUNTED DRIVE-UP BOOK DROP. REF. XXXXXXX FOR TYPE OF UNIT AND MOUNTING DETAILS.
25	7 1/2" HIGH (OVERALL) CAST STONE BAND (STONE-3) CAST STONE BAND SHALL NOT EXCEED 48" LONG. CAST STONE BAND SHALL BE EVENLY SPACED ALONG LENGTH. CAST STONE BAND SHALL PROJECT 3/4" FROM ADJACENT BRICK SURFACE.
26	EXISTING GLASS AND ALUMINUM WINDOW SYSTEM.
27	EXISTING EXTERIOR MASONRY WALL CONSTRUCTION
28	24" DIA. EXTRUDED ALLOY ALUMINUM SIDE-LOCK COLUMN COVER. SATIN BRUSH FINISH.
29	EXISTING EXTERIOR MASONRY CLEARSTORY DORMER.
30	EXISTING STANDING SEAM METAL ROOF SYSTEM.
31	TWO-PIECE CAST STONE CAP (OVERALL THICKNESS 10 1/2") (STONE-4). CAST STONE CAP SHALL NOT EXCEED 48" LONG. CAST STONE CAP SHALL BE EVENLY SPACED ALONG LENGTH. CAST STONE CAP SHALL PROJECT 1" FROM ADJACENT STONE SURFACE.
32	EXISTING CAST-IN-PLACE CONCRETE COLUMN ENCLOSURE AND STEEL TRUSS.
33	EXTRUDED ALLOY ALUMINUM TUBE TRELLIS AND COLUMNS EQUAL TO AVADAK.
34	SECURITY ACCESS AND AUDIBLE SIGNALING SYSTEM FOR STAFF ACCESS.
35	EXTRUDED ALLOY ALUMINUM BEAM, TUBE TRELLIS AND STEEL COLUMN EQUAL TO AVADAK.
36	NATURAL TEXAS LIMESTONE BLEND (STONE-2) "ROUGH BACK" BY TEXAS QUARRIES (STEM WALL).
37	NOMINALLY 4" THICK CAST STONE CAP (STONE-8) W/ 1" PROJECTION OVER TOP OF STEM WALL. CAST STONE CAP SHALL NOT EXCEED 48" LONG. CAST STONE CAP SHALL BE EVENLY SPACED ALONG LENGTH.

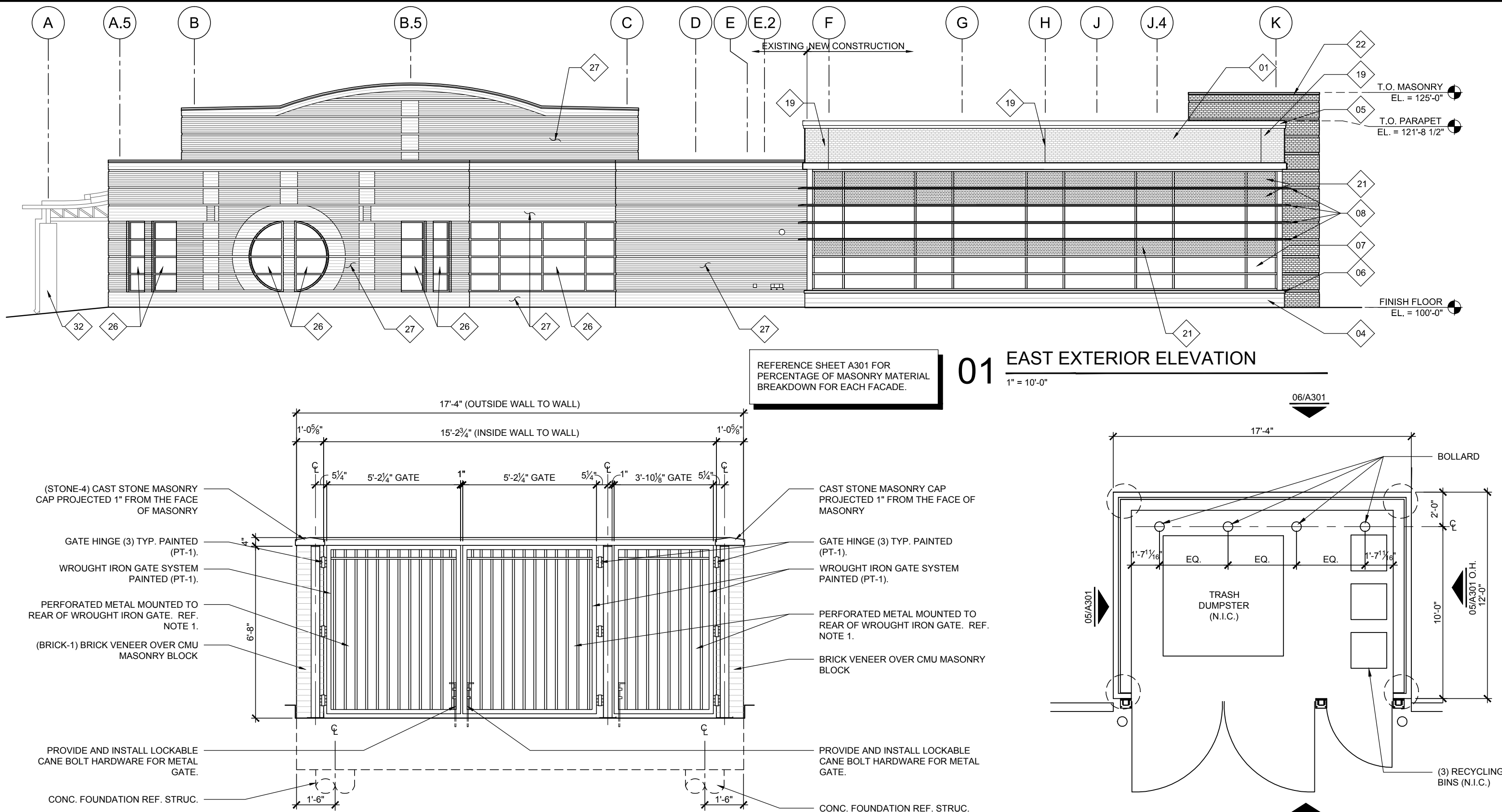

01 EAST EXTERIOR ELEVATION

1" = 10'-0"

04 TRASH ENCLOSURE ELEVATION

3/8" = 1'-0"

REF. CIVIL DRAWINGS FOR GRADE ELEVATIONS

REF. CIVIL DRAWINGS FOR GRADE ELEVATIONS

REF. CIVIL DRAWINGS FOR GRADE ELEVATIONS

REF. CIVIL DRAWINGS FOR GRADE ELEVATIONS

REF. CIVIL DRAWINGS FOR GRADE ELEVATIONS

REF. CIVIL DRAWINGS FOR GRADE ELEVATIONS

REF. CIVIL DRAWINGS FOR GRADE ELEVATIONS

REF. CIVIL DRAWINGS FOR GRADE ELEVATIONS

REF. CIVIL DRAWINGS FOR GRADE ELEVATIONS

REF. CIVIL DRAWINGS FOR GRADE ELEVATIONS

REF. CIVIL DRAWINGS FOR GRADE ELEVATIONS

REF. CIVIL DRAWINGS FOR GRADE ELEVATIONS

REF. CIVIL DRAWINGS FOR GRADE ELEVATIONS

REF. CIVIL DRAWINGS FOR GRADE ELEVATIONS

REF. CIVIL DRAWINGS FOR GRADE ELEVATIONS

REF. CIVIL DRAWINGS FOR GRADE ELEVATIONS

REF. CIVIL DRAWINGS FOR GRADE ELEVATIONS

REF. CIVIL DRAWINGS FOR GRADE ELEVATIONS

REF. CIVIL DRAWINGS FOR GRADE ELEVATIONS

REF. CIVIL DRAWINGS FOR GRADE ELEVATIONS

REF. CIVIL DRAWINGS FOR GRADE ELEVATIONS

REF. CIVIL DRAWINGS FOR GRADE ELEVATIONS

REF. CIVIL DRAWINGS FOR GRADE ELEVATIONS

REF. CIVIL DRAWINGS FOR GRADE ELEVATIONS

REF. CIVIL DRAWINGS FOR GRADE ELEVATIONS

REF. CIVIL DRAWINGS FOR GRADE ELEVATIONS

REF. CIVIL DRAWINGS FOR GRADE ELEVATIONS

REF. CIVIL DRAWINGS FOR GRADE ELEVATIONS

REF. CIVIL DRAWINGS FOR GRADE ELEVATIONS

REF. CIVIL DRAWINGS FOR GRADE ELEVATIONS

REF. CIVIL DRAWINGS FOR GRADE ELEVATIONS

REF. CIVIL DRAWINGS FOR GRADE ELEVATIONS

REF. CIVIL DRAWINGS FOR GRADE ELEVATIONS

REF. CIVIL DRAWINGS FOR GRADE ELEVATIONS

REF. CIVIL DRAWINGS FOR GRADE ELEVATIONS

REF. CIVIL DRAWINGS FOR GRADE ELEVATIONS

REF. CIVIL DRAWINGS FOR GRADE ELEVATIONS

REF. CIVIL DRAWINGS FOR GRADE ELEVATIONS

REF. CIVIL DRAWINGS FOR GRADE ELEVATIONS

REF. CIVIL DRAWINGS FOR GRADE ELEVATIONS

REF. CIVIL DRAWINGS FOR GRADE ELEVATIONS

REF. CIVIL DRAWINGS FOR GRADE ELEVATIONS

REF. CIVIL DRAWINGS FOR GRADE ELEVATIONS

REF. CIVIL DRAWINGS FOR GRADE ELEVATIONS

REF. CIVIL DRAWINGS FOR GRADE ELEVATIONS

REF. CIVIL DRAWINGS FOR GRADE ELEVATIONS

REF. CIVIL DRAWINGS FOR GRADE ELEVATIONS

REF. CIVIL DRAWINGS FOR GRADE ELEVATIONS

REF. CIVIL DRAWINGS FOR GRADE ELEVATIONS

REF. CIVIL DRAWINGS FOR GRADE ELEVATIONS

REF. CIVIL DRAWINGS FOR GRADE ELEVATIONS

REF. CIVIL DRAWINGS FOR GRADE ELEVATIONS

REF. CIVIL DRAWINGS FOR GRADE ELEVATIONS

REF. CIVIL DRAWINGS FOR GRADE ELEVATIONS

REF. CIVIL DRAWINGS FOR GRADE ELEVATIONS

REF. CIVIL DRAWINGS FOR GRADE ELEVATIONS

REF. CIVIL DRAWINGS FOR GRADE ELEVATIONS

REF. CIVIL DRAWINGS FOR GRADE ELEVATIONS

REF. CIVIL DRAWINGS FOR GRADE ELEVATIONS

REF. CIVIL DRAWINGS FOR GRADE ELEVATIONS

REF. CIVIL DRAWINGS FOR GRADE ELEVATIONS

REF. CIVIL DRAWINGS FOR GRADE ELEVATIONS

REF. CIVIL DRAWINGS FOR GRADE ELEVATIONS

REF. CIVIL DRAWINGS FOR GRADE ELEVATIONS

REF. CIVIL DRAWINGS FOR GRADE ELEVATIONS

REF. CIVIL DRAWINGS FOR GRADE ELEVATIONS

REF. CIVIL DRAWINGS FOR GRADE ELEVATIONS

REF. CIVIL DRAWINGS FOR GRADE ELEVATIONS

REF. CIVIL DRAWINGS FOR GRADE ELEVATIONS

REF. CIVIL DRAWINGS FOR GRADE ELEVATIONS

REF. CIVIL DRAWINGS FOR GRADE ELEVATIONS

REF. CIVIL DRAWINGS FOR GRADE ELEVATIONS

REF. CIVIL DRAWINGS FOR GRADE ELEVATIONS

REF. CIVIL DRAWINGS FOR GRADE ELEVATIONS

REF. CIVIL DRAWINGS FOR GRADE ELEVATIONS

REF. CIVIL DRAWINGS FOR GRADE ELEVATIONS

REF. CIVIL DRAWINGS FOR GRADE ELEVATIONS

REF. CIVIL DRAWINGS FOR GRADE ELEVATIONS

REF. CIVIL DRAWINGS FOR GRADE ELEVATIONS

REF. CIVIL DRAWINGS FOR GRADE ELEVATIONS

REF. CIVIL DRAWINGS FOR GRADE ELEVATIONS

REF. CIVIL DRAWINGS FOR GRADE ELEVATIONS

REF. CIVIL DRAWINGS FOR GRADE ELEVATIONS

REF. CIVIL DRAWINGS FOR GRADE ELEVATIONS

REF. CIVIL DRAWINGS FOR GRADE ELEVATIONS

REF. CIVIL DRAWINGS FOR GRADE ELEVATIONS

REF. CIVIL DRAWINGS FOR GRADE ELEVATIONS

REF. CIVIL DRAWINGS FOR GRADE ELEVATIONS

REF. CIVIL DRAWINGS FOR GRADE ELEVATIONS

REF. CIVIL DRAWINGS FOR GRADE ELEVATIONS

REF. CIVIL DRAWINGS FOR GRADE ELEVATIONS

REF. CIVIL DRAWINGS FOR GRADE ELEVATIONS

REF. CIVIL DRAWINGS FOR GRADE ELEVATIONS

REF. CIVIL DRAWINGS FOR GRADE ELEVATIONS

REF. CIVIL DRAWINGS FOR GRADE ELEVATIONS

REF. CIVIL DRAWINGS FOR GRADE ELEVATIONS

REF. CIVIL DRAWINGS FOR GRADE ELEVATIONS

REF. CIVIL DRAWINGS FOR GRADE ELEVATIONS

REF. CIVIL DRAWINGS FOR GRADE ELEVATIONS

REF. CIVIL DRAWINGS FOR GRADE ELEVATIONS

REF. CIVIL DRAWINGS FOR GRADE ELEVATIONS

REF. CIVIL DRAWINGS FOR GRADE ELEVATIONS

REF. CIVIL DRAWINGS FOR GRADE ELEVATIONS

REF. CIVIL DRAWINGS FOR GRADE ELEVATIONS

REF. CIVIL DRAWINGS FOR GRADE ELEVATIONS

REF. CIVIL DRAWINGS FOR GRADE ELEVATIONS

REF. CIVIL DRAWINGS FOR GRADE ELEVATIONS

REF. CIVIL DRAWINGS FOR GRADE ELEVATIONS

REF. CIVIL DRAWINGS FOR GRADE ELEVATIONS

REF. CIVIL DRAWINGS FOR GRADE ELEVATIONS

REF. CIVIL DRAWINGS FOR GRADE ELEVATIONS

REF. CIVIL DRAWINGS FOR GRADE ELEVATIONS

REF. CIVIL DRAWINGS FOR GRADE ELEVATIONS

REF. CIVIL DRAWINGS FOR GRADE ELEVATIONS

REF. CIVIL DRAWINGS FOR GRADE ELEVATIONS

REF. CIVIL DRAWINGS FOR GRADE ELEVATIONS

REF. CIVIL DRAWINGS FOR GRADE ELEVATIONS

REF. CIVIL DRAWINGS FOR GRADE ELEVATIONS

REF. CIVIL DRAWINGS FOR GRADE ELEVATIONS

REF. CIVIL DRAWINGS FOR GRADE ELEVATIONS

REF. CIVIL DRAWINGS FOR GRADE ELEVATIONS

REF. CIVIL DRAWINGS FOR GRADE ELEVATIONS

REF. CIVIL DRAWINGS FOR GRADE ELEVATIONS

REF. CIVIL DRAWINGS FOR GRADE ELEVATIONS

REF. CIVIL DRAWINGS FOR GRADE ELEVATIONS

REF. CIVIL DRAWINGS FOR GRADE ELEVATIONS

REF. CIVIL DRAWINGS FOR GRADE ELEVATIONS

REF. CIVIL DRAWINGS FOR GRADE ELEVATIONS

REF. CIVIL DRAWINGS FOR GRADE ELEVATIONS

REF. CIVIL DRAWINGS FOR GRADE ELEVATIONS

REF. CIVIL DRAWINGS FOR GRADE ELEVATIONS

REF. CIVIL DRAWINGS FOR GRADE ELEVATIONS

REF. CIVIL DRAWINGS FOR GRADE ELEVATIONS

REF. CIVIL DRAWINGS FOR GRADE ELEVATIONS

REF. CIVIL DRAWINGS FOR GRADE ELEVATIONS

REF. CIVIL DRAWINGS FOR GRADE ELEVATIONS

REF. CIVIL DRAWINGS FOR GRADE ELEVATIONS

REF. CIVIL DRAWINGS FOR GRADE ELEVATIONS

REF. CIVIL DRAWINGS FOR GRADE ELEVATIONS

REF. CIVIL DRAWINGS FOR GRADE ELEVATIONS

REF. CIVIL DRAWINGS FOR GRADE ELEVATIONS

REF. CIVIL DRAWINGS FOR GRADE ELEVATIONS

REF. CIVIL DRAWINGS FOR GRADE ELEVATIONS

REF. CIVIL DRAWINGS FOR GRADE ELEVATIONS

REF. CIVIL DRAWINGS FOR GRADE ELEVATIONS

REF. CIVIL DRAWINGS FOR GRADE ELEVATIONS

REF. CIVIL DRAWINGS FOR GRADE ELEVATIONS

REF. CIVIL DRAWINGS FOR GRADE ELEVATIONS

REF. CIVIL DRAWINGS FOR GRADE ELEVATIONS

REF. CIVIL DRAWINGS FOR GRADE ELEVATIONS

REF. CIVIL DRAWINGS FOR GRADE ELEVATIONS

REF. CIVIL DRAWINGS FOR GRADE ELEVATIONS

REF. CIVIL DRAWINGS FOR GRADE ELEVATIONS

REF. CIVIL DRAWINGS FOR GRADE ELEVATIONS

REF. CIVIL DRAWINGS FOR GRADE ELEVATIONS

REF. CIVIL DRAWINGS FOR GRADE ELEVATIONS

REF. CIVIL DRAWINGS FOR GRADE ELEVATIONS

REF. CIVIL DRAWINGS FOR GRADE ELEVATIONS

REF. CIVIL DRAWINGS FOR GRADE ELEVATIONS

REF. CIVIL DRAWINGS FOR GRADE ELEVATIONS

REF. CIVIL DRAWINGS FOR GRADE ELEVATIONS

REF. CIVIL DRAWINGS FOR GRADE ELEVATIONS

REF. CIVIL DRAWINGS FOR GRADE ELEVATIONS

REF. CIVIL DRAWINGS FOR GRADE ELEVATIONS

REF. CIVIL DRAWINGS FOR GRADE ELEVATIONS

REF. CIVIL DRAWINGS FOR GRADE ELEVATIONS

REF. CIVIL DRAWINGS FOR GRADE ELEVATIONS

REF. CIVIL DRAWINGS FOR GRADE ELEVATIONS

REF. CIVIL DRAWINGS FOR GRADE ELEVATIONS

REF. CIVIL DRAWINGS FOR GRADE ELEVATIONS

REF. CIVIL DRAWINGS FOR GRADE ELEVATIONS

REF. CIVIL DRAWINGS FOR GRADE ELEVATIONS

REF. CIVIL DRAWINGS FOR GRADE ELEVATIONS

REF. CIVIL DRAWINGS FOR GRADE ELEVATIONS

REF. CIVIL DRAWINGS FOR GRADE ELEVATIONS

REF. CIVIL DRAWINGS FOR GRADE ELEVATIONS

REF. CIVIL DRAWINGS FOR GRADE ELEVATIONS

REF. CIVIL DRAWINGS FOR GRADE ELEVATIONS

REF. CIVIL DRAWINGS FOR GRADE ELEVATIONS

REF. CIVIL DRAWINGS FOR GRADE ELEVATIONS

REF. CIVIL DRAWINGS FOR GRADE ELEVATIONS

REF. CIVIL DRAWINGS FOR GRADE ELEVATIONS

REF. CIVIL DRAWINGS FOR GRADE ELEVATIONS

REF. CIVIL DRAWINGS FOR GRADE ELEVATIONS

REF. CIVIL DRAWINGS FOR GRADE ELEVATIONS

REF. CIVIL DRAWINGS FOR GRADE ELEVATIONS

REF. CIVIL DRAWINGS FOR GRADE ELEVATIONS

REF. CIVIL DRAWINGS FOR GRADE ELEVATIONS

REF. CIVIL DRAWINGS FOR GRADE ELEVATIONS

REF. CIVIL DRAWINGS FOR GRADE ELEVATIONS

REF. CIVIL DRAWINGS FOR GRADE ELEVATIONS

REF. CIVIL DRAWINGS FOR GRADE ELEVATIONS

REF. CIVIL DRAWINGS FOR GRADE ELEVATIONS

REF. CIVIL DRAWINGS FOR GRADE ELEVATIONS

REF. CIVIL DRAWINGS FOR GRADE ELEVATIONS

REF. CIVIL DRAWINGS FOR GRADE ELEVATIONS

REF. CIVIL DRAWINGS FOR GRADE ELEVATIONS

REF. CIVIL DRAWINGS FOR GRADE ELEVATIONS

REF. CIVIL DRAWINGS FOR GRADE ELEVATIONS

REF. CIVIL DRAWINGS FOR GRADE ELEVATIONS

REF. CIVIL DRAWINGS FOR GRADE ELEVATIONS

REF. CIVIL DRAWINGS FOR GRADE ELEVATIONS

REF. CIVIL DRAWINGS FOR GRADE ELEVATIONS

REF. CIVIL DRAWINGS FOR GRADE ELEVATIONS

REF. CIVIL DRAWINGS FOR GRADE ELEVATIONS

REF. CIVIL DRAWINGS FOR GRADE ELEVATIONS

REF. CIVIL DRAWINGS FOR GRADE ELEVATIONS

REF. CIVIL DRAWINGS FOR GRADE ELEVATIONS

REF. CIVIL DRAWINGS FOR GRADE ELEVATIONS

REF. CIVIL DRAWINGS FOR GRADE ELEVATIONS

REF. CIVIL DRAWINGS FOR GRADE ELEVATIONS

REF. CIVIL DRAWINGS FOR GRADE ELEVATIONS

REF. CIVIL DRAWINGS FOR GRADE ELEVATIONS

REF. CIVIL DRAWINGS FOR GRADE ELEVATIONS

REF. CIVIL DRAWINGS FOR GRADE ELEVATIONS

REF. CIVIL DRAWINGS FOR GRADE ELEVATIONS

REF. CIVIL DRAWINGS FOR GRADE ELEVATIONS