

3 VICINITY MAP
SCALE: NTS



EXAMPLE OF NEW STEALTH TOWER FOR REFERENCE ONLY. (PAINT WITH SHERWIN WILLIAMS - ALABASTER - SW7008)

2 STEALTH TOWER (SAMPLE SITE)
SCALE: NTS

NOTE:
ALLPRO CGI SCOPE OF WORK DOES NOT INCLUDE A STRUCTURAL EVALUATION OF THIS TOWER OR THE NEW MOUNT STRUCTURE. NEW ANTENNAS & EQUIPMENT SHOWN ON THIS PLAN HAVE NOT BEEN EVALUATED TO VERIFY THE TOWER OR STRUCTURE HAS THE CAPACITY TO ADEQUATELY SUPPORT THESE ANTENNAS & EQUIPMENT. PRIOR TO ANY ANTENNA OR EQUIPMENT INSTALLATION, A STRUCTURAL EVALUATION OF TOWER OR STRUCTURE, INCLUDING ALL MOUNTING SYSTEMS AND HARDWARE, SHOULD BE PERFORMED.

TOWER FOUNDATION AND DESIGN SPECIFICATIONS ARE SEPARATE DOCUMENTS OUTSIDE THIS CONSTRUCTION DOCUMENT SET

CONTRACTOR IS RESPONSIBLE FOR POSTING TEMPORARY FCC NUMBER WHEN TOWER ERECTION BEGINS

NOTE:
ELEVATION PLAN IS MEANT TO DEPICT TOWER HEIGHT AND IS NOT TO BE USED FOR CONSTRUCTION. FOR CONSTRUCTION SEE TOWER DRAWINGS AND/OR STRUCTURAL ANALYSES PREPARED BY OTHERS

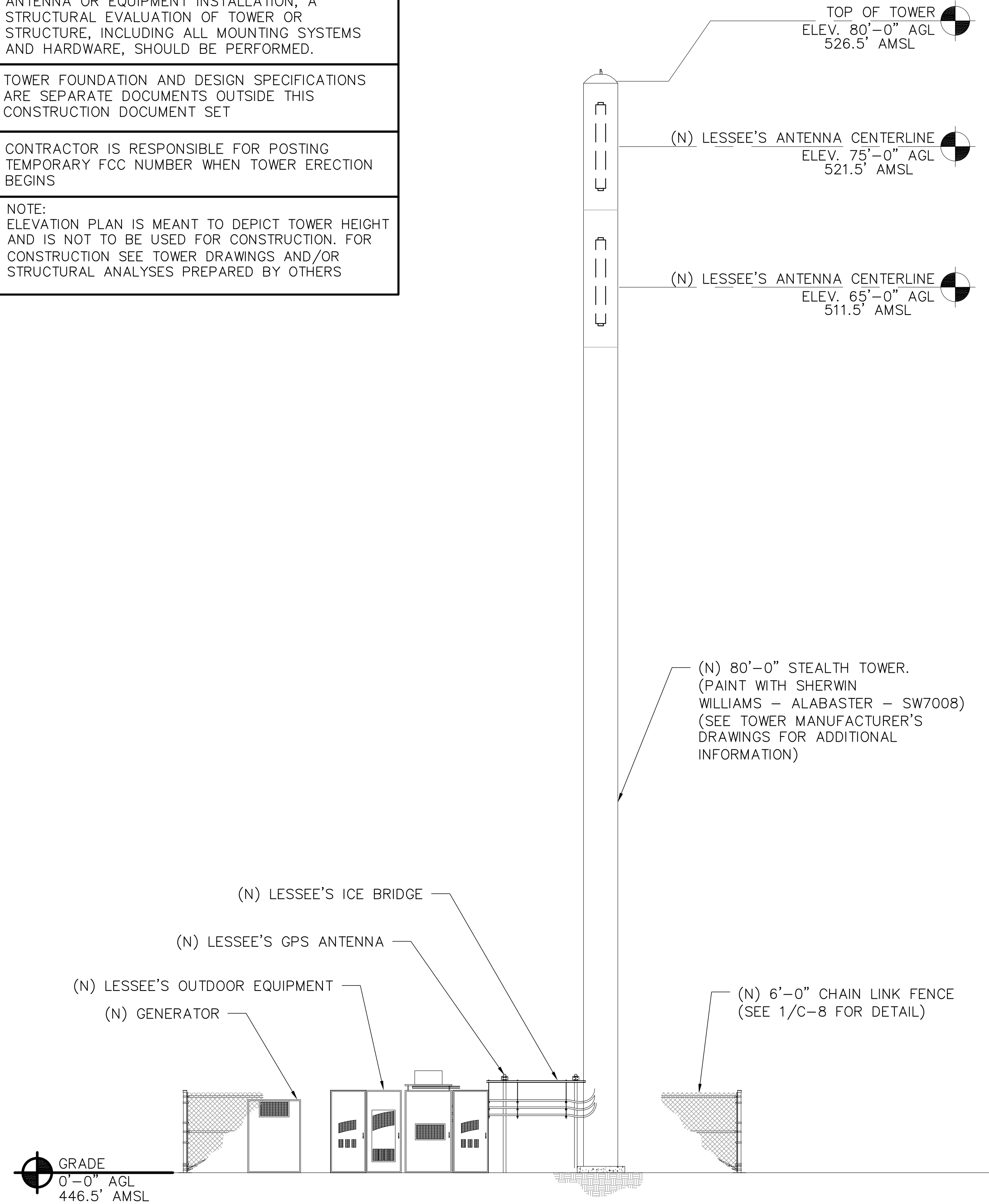

1 TOWER ELEVATION
SCALE: 3/16" = 1'-0"

LATITUDE: 32° 58' 05.2107"
LONGITUDE: -96° 57' 23.2425"
ELEVATION: 447.2' AMSL

NO.	DATE	REVISION
F	04/21/15	CITY COMMENTS
E	04/06/15	CITY COMMENTS
D	03/31/15	CITY COMMENTS
C	03/17/15	CITY COMMENTS
B	01/28/15	ISSUED FOR REVIEW
A	9/30/14	

7 VILLAGE CIRCLE SUITE #400
WESTLAKE, TEXAS 76262

DATE DRAWN: 9/30/14

DRAWN BY: J. C. VOIGT

APPROVED BY: J. GEORGE

NEW SITE BUILD
SANDY LAKE

SITE # ID 301560
1005 E SANDY LAKE RD
COPELL, TX 75019
DALLAS COUNTY

ALLPRO
CONSULTING GROUP, INC.

9221 LYNDON B JOHNSON FREEWAY
SUITE 204, DALLAS, TX 75243
PHONE: 972-231-8893
FAX: 866-364-8375
WWW.ALLPROCGI.COM

FIRM REGISTRATION # 8242
ACGI# 14-6390

STATE OF TEXAS
JOJI MOTTACKAL GEORGE
91793
LICENSED PROFESSIONAL ENGINEER

04/21/15

SHEET NAME
TOWER ELEVATION

SHEET NUMBER
A-1