

NOTE:
ALLPRO CGI SCOPE OF WORK DOES NOT INCLUDE A STRUCTURAL EVALUATION OF THIS TOWER OR STRUCTURE. NEW ANTENNAS & EQUIPMENT SHOWN ON THIS PLAN HAVE NOT BEEN EVALUATED TO VERIFY THE TOWER OR STRUCTURE HAS THE CAPACITY TO ADEQUATELY SUPPORT THESE ANTENNAS & EQUIPMENT. PRIOR TO ANY ANTENNA OR EQUIPMENT INSTALLATION, A STRUCTURAL EVALUATION OF TOWER OR STRUCTURE, INCLUDING ALL MOUNTING SYSTEMS AND HARDWARE, SHOULD BE PERFORMED.

NOTE:
CONTRACTOR REQUIRED TO PROVIDE POSITIVE DRAINAGE "OFF" LEASE AREA.

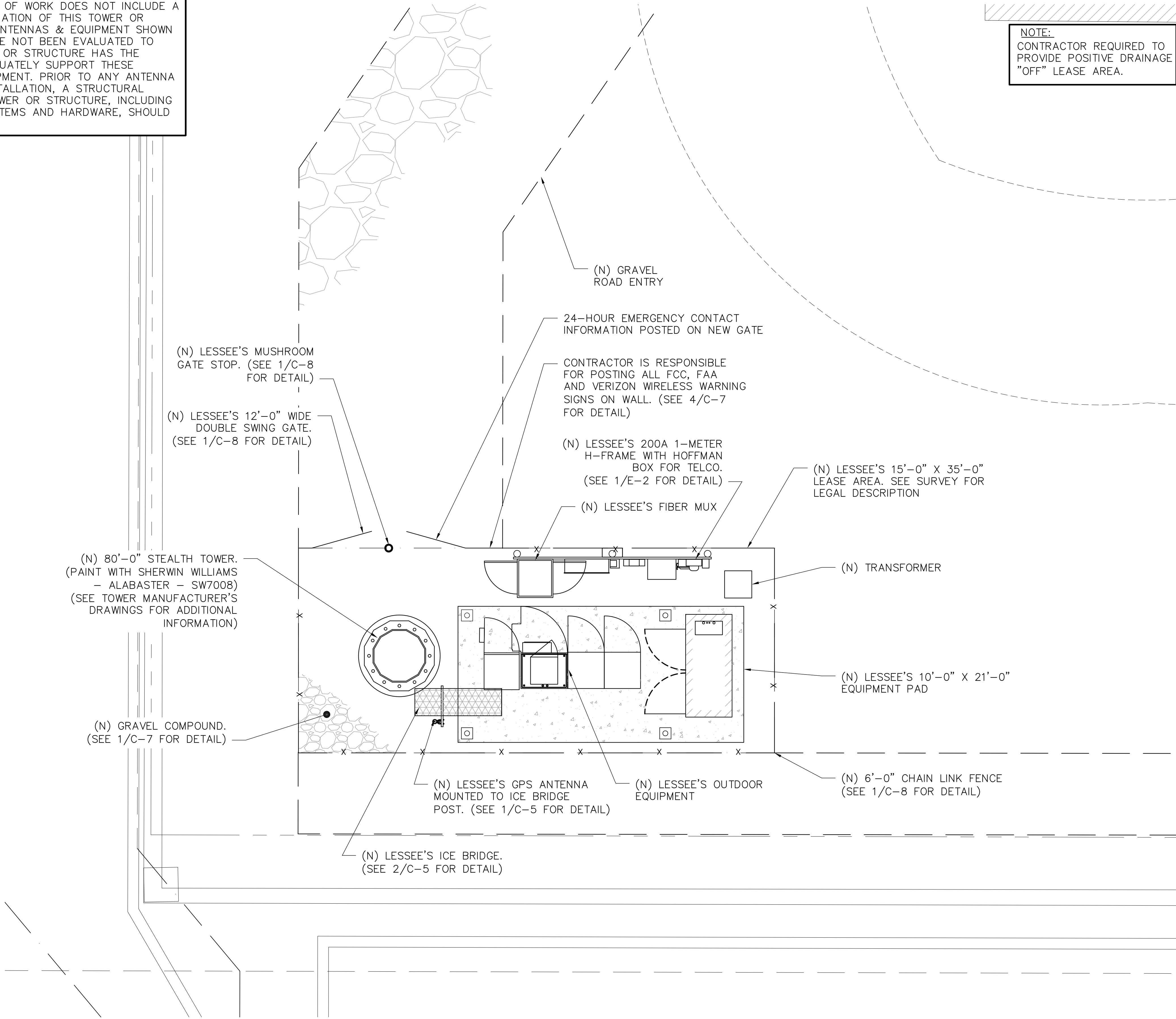

NOTE 1:
THE CONTRACTOR WILL, UPON BECOMING AWARE OF SUBSURFACE OR LATENT PHYSICAL CONDITIONS DIFFERING FROM THOSE DISCLOSED BY THE ORIGINAL SOIL INVESTIGATION WORK, PROMPTLY NOTIFY THE OWNER VERBALLY TO PERMIT VERIFICATION OF THE DIFFERING CONDITIONS, AND IN WRITING, AS TO THE NATURE OF THE DIFFERING CONDITIONS. NO CLAIM BY THE CONTRACTOR FOR ANY CONDITIONS DIFFERING FROM THOSE ANTICIPATED IN THE PLANS AND SPECIFICATIONS AND DISCLOSED BY THE SOIL STUDIES WILL BE ALLOWED UNLESS THE CONTRACTOR HAS SO NOTIFIED THE OWNER, VERBALLY AND IN WRITING, AS REQUIRED ABOVE, OF SUCH DIFFERING SUBSURFACE CONDITIONS.

NOTE 2:
ANY AREA ALTERED FROM CONSTRUCTION TO BE RETURNED TO ITS ORIGINAL STATE. GRASS AREA SHALL BE SEEDED AND MAINTAINED UNTIL SEEDS HAVE GERMINATED

NOTE 3:
CONTRACTOR SHALL VERIFY ALL UNDERGROUND UTILITIES PRIOR TO CONSTRUCTION.

NOTE 4:
CONTRACTOR TO INSTALL EROSION CONTROL MEASURES ALONG PERIMETER OF ALL CONSTRUCTION SUFFICIENT TO PREVENT STORM WATER RUNOFF CONTAMINATION. (SEE 1/C-6 FOR DETAIL).

NOTE 5:
THE CONTRACTOR SHALL CLEAN-UP AND REMOVE FROM THE WORK SITE ON A DAILY BASIS (OR SOONER IF DIRECTED BY THE VERIZON WIRELESS PROJECT MANAGER) ALL RUBBISH AND CONSTRUCTION DEBRIS, RESULTING FROM HIS OWN WORK. THE CONTRACTOR SHALL SUPPLY A DUMPSTER OR SIMILAR TRASH STORAGE/REMOVAL DEVICE AT JOBSITES WHERE CONSTRUCTION DEBRIS OR GARBAGE IS GENERATED.

NOTE 6:
THE CONTRACTOR SHALL REMOVE AND DISPOSE OF ALL SURFACE GROWTH, INCLUDING TREES, VEGETATION, RUBBISH, UNDERGROWTH, STUMP AND ROOT STRUCTURES, SURFACE BOULDERS, AND ANY OTHER OBJECTIONABLE MATERIAL FROM THE TOWER BASE, GUYS PATHS, GUY ANCHOR AREA, BUILDING AREA, AND ROADS.

0° = TRUE NORTH

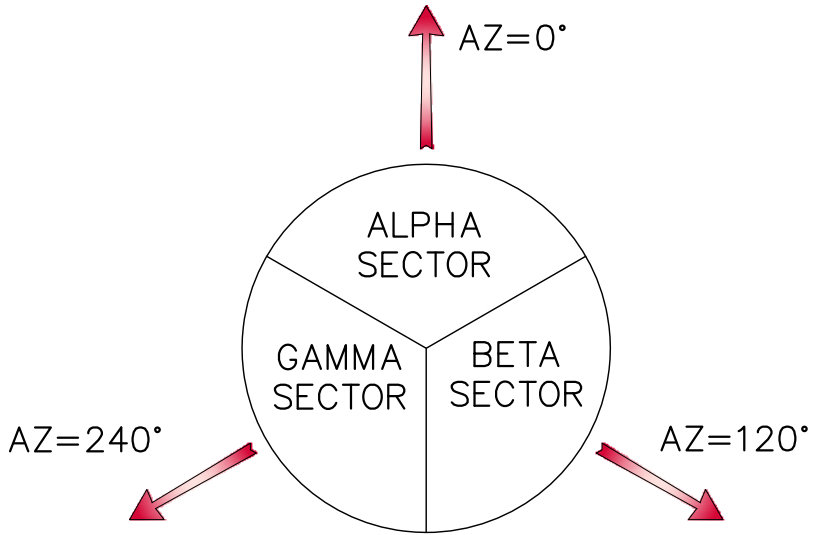

ANTENNA ORIENTATION

NO.	DATE	ISSUED FOR REVIEW	CITY COMMENTS
F	04/21/15		CITY COMMENTS
E	04/06/15		CITY COMMENTS
D	03/31/15		CITY COMMENTS
C	03/17/15		CITY COMMENTS
B	01/28/15		
A	9/30/14		

7 VILLAGE CIRCLE SUITE #400
WESTLAKE, TEXAS 76262

DATE DRAWN: 9/30/14	DRAWN BY: J. C. VOIGT	APPROVED BY: J. GEORGE
------------------------	--------------------------	---------------------------

**NEW SITE BUILD
SANDY LAKE**

SITE # ID 301560
1005 E SANDY LAKE RD
COPPELL, TX 75019
DALLAS COUNTY

9221 LYNDON B JOHNSON FREEWAY
SUITE 204, DALLAS, TX 75243
PHONE: 972-231-8883
FAX: 866-364-8375
WWW.ALLPROCGI.COM

FIRM REGISTRATION # 8242
ACGI# 14-6390

STATE OF TEXAS
JOJI MOTTACKAL GEORGE
91793
LICENSED PROFESSIONAL ENGINEER

04/21/15

SHEET NAME
**ENLARGED
SITE PLAN**

SHEET NUMBER
C-2

1 ENLARGED SITE PLAN
SCALE: 1/4" = 1'-0"

