



COPPEL NORTH REPL  
\*\*\*

N DENTON TAP RD  
COPPELL, DALLAS COUNTY, TX  
(301559)

APPROVAL SIGNATURES  
LANDLORD

LEASING

CONSTRUCTION

THIS IS AN INCOMPLETE  
SET NOT FOR  
CONSTRUCTION OR  
PERMITTING.  
APPROPRIATE  
PROFESSIONAL SEAL  
WILL BE APPLIED TO  
FINAL CONSTRUCTION  
SET



ARCHCOMM, LLC.  
1006 Beckett  
San Antonio, Texas 78213  
(210) 308-9905  
TBPE NO. F-15659

SHEET TITLE

ENSITE DRAWING

SHEET HISTORY

09.01.15 ENSITE

09.09.15 ENSITE

09.29.15 ENSITE

11.02.15 NEPA

11.13.15 NEPA

11.30.15 NEPA

EN3

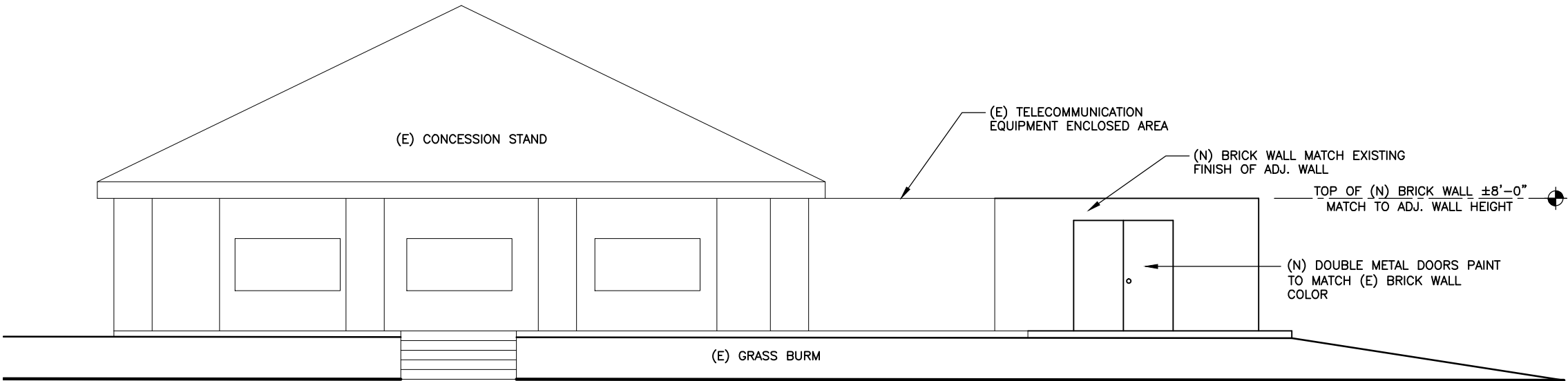

2

EQUIPMENT COMPOUND ELEVATION

SCALE: N.T.S.

(N) = NEW LESSEE  
(E) = EXISTING  
(F) = FUTURE

THESE DRAWINGS ARE THE PROPERTY OF VERIZON WIRELESS. THEY ARE INTENDED FOR THE EXCLUSIVE USE OF THIS PROJECT ONLY. ANY RE-USE OF THESE PLANS (DRAWINGS) WITHOUT THE EXPRESS WRITTEN CONSENT OF VERIZON WIRELESS IS PROHIBITED.

EXHIBIT "D"