

1 LOBBY LEVEL REFERENCE PLAN
A20/ 3/32" = 1' - 0"

EXHIBIT F 1 OF 2

ALOFT/ HOLIDAY INN HOTELS	
Owner/ Applicant:	NORTHPOINT HOTEL GROUP LLC 768 Lexington Ave, Coppell Texas 75019 Phone: 972-938-4747 Email: sskateen@gmail.com
Architect:	Hugo Monsanto, Architect 200 S. Rogers Suite 102, Waxahachie Texas 75165 Phone: 972-938-2500 Email: monsanotoarchitects@att.net
Engineer:	SJ ABED, PE (TXOKULA) .CFM 221 Bedford Road, Suite 315, Bedford, Texas, 76022 Phone: 214-868-3320 Email: abedddc@gmail.com

SHEET NUMBER	A2.01
DATE OF ORIGINAL ISSUE	12/05/15

JOB NUMBER	CS-010715
------------	-----------

h u g o m o n s a n t o a r c h i t e c t	
200 south rogers street #102 • waxahachie texas 75165 • monsanotoarchitects@att.net • 972.938.2500	

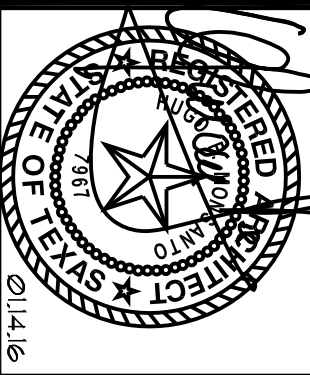

NEW HOTEL DEVELOPMENT:

HOLIDAY INN FULL SERVICE
HWY 121 @ NORTH POINT DRIVE
COPPELL, TEXAS



DEVELOPER

NORTHPOINT HOTEL GROUP LLC
768 Lexington Ave, Coppell Texas 75019

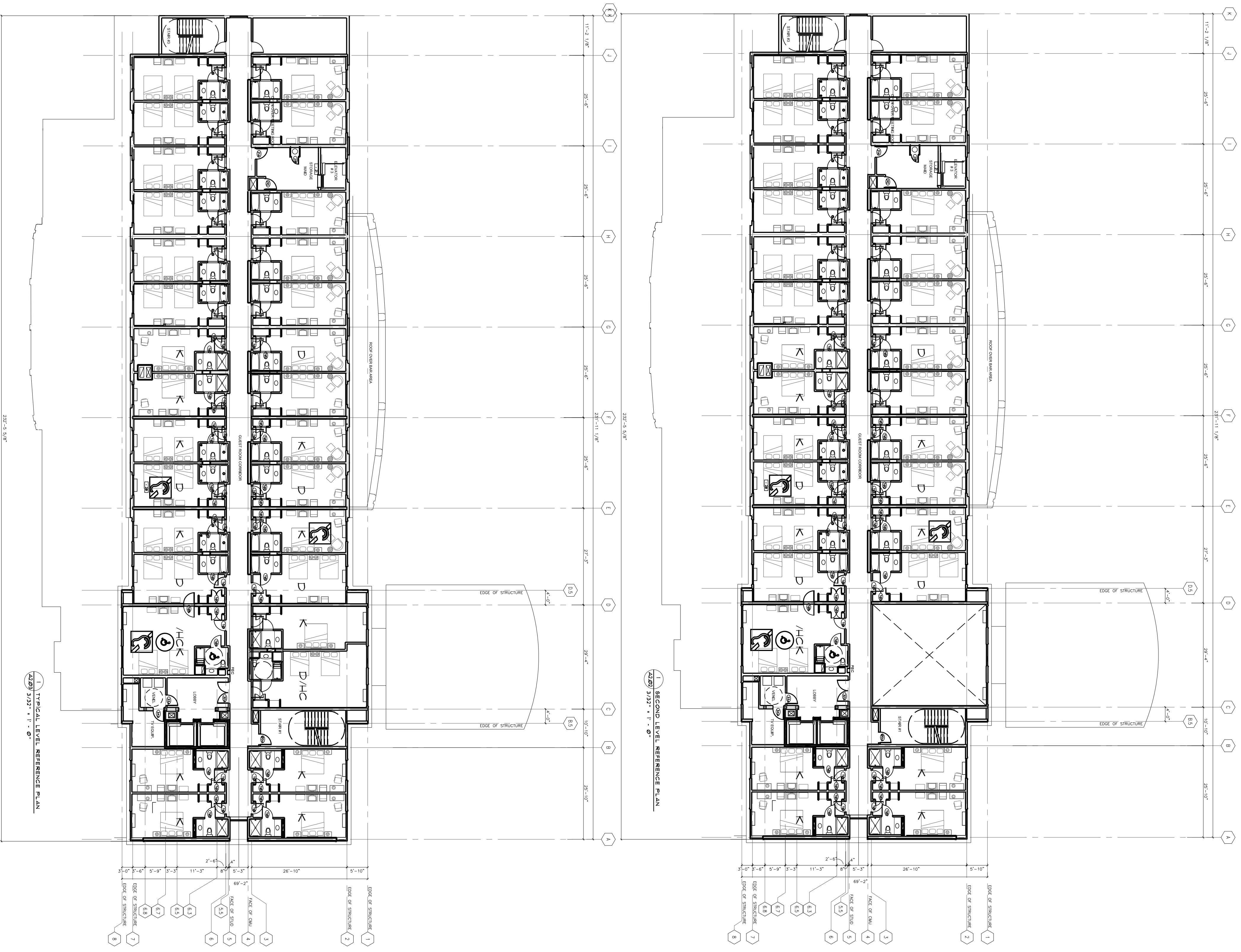

EXHIBIT F
2 OF 2

ALOFT/ HOLIDAY INN HOTELS	
Lot 1R, Block 1 Northpoint Addition Doc. No. 20080234110, M.R.D.C.T. Cabinet A, Site 12987, P.R.T.C.T. 4.846 Acres = 211,081.37 S.F.	
Owner/ Applicant:	NORTHPOINT HOTEL GROUP LLC 768 Lexington Ave, Coppell Texas 75019 Phone: 972-938-2500 Email: sukteen@gmail.com
Architect:	Hugo Monsanto, Architect 200 S. Rogers Suite 102, Waxahachie Texas 75165 Phone: 972-938-2500 Email: monsantoarchitects@att.net
Engineer:	SJ ABED, PE (TXOKILA) , CFM 221 Bedford Road, Suite 315, Bedford, Texas, 76022 Phone: 214-868-3320 Email: abedddc@gmail.com

JOB NUMBER

CS-010715

SHEET NUMBER

A2.02

DATE OF ORIGINAL ISSUE

12/05/15

h u g o m o n s a n t o

a r c h i t e c t

200 south rogers street #102 • waxahachie texas 75165 • monsantoarchitects@att.net • 972.938.2500

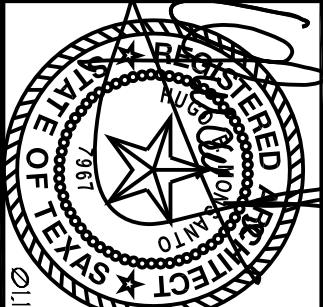

NEW HOTEL DEVELOPMENT:

HOLIDAY INN FULL SERVICE

HWY 121 @ NORTH POINT DRIVE

COPPELL, TEXAS



DEVELOPER

NORTHPOINT HOTEL GROUP LLC

768 Lexington Ave, Coppell Texas 75019