

1
A2.01
3/32" = 1'-0"

FIRST FLOOR PLAN

EXHIBIT G
1 OF 2

ALOFT/ HOLIDAY INN HOTELS	
Lot 1R, Block 1 Northpoint Addition Doc. No. 20080234110, M.R.D.C.T. Cabinet A, Slide 12987, P.R.T.C.T. 4.846 Acres = 211,081.37 S.F.	
Owner/ Applicant:	NORTHPOINT HOTEL GROUP LLC 768 Lexington Ave, Coppell, Texas 75019 Phone: 972-897-4747 Email: sukieon@gmail.com
Architect:	Hugo Monsanto Architect 200 S. Rogers Suite 102, Waxahachie, Texas 75165 Phone: 972-938-2500 Email: monsantoarchitects@att.net
Engineer:	SLABED PE (TXOKLA) CFM 221 Bedford Road, Suite 315, Bedford, Texas 76022 Phone: 214-868-9320 Email: slabed.pe@gmail.com

SHEET NUMBER A2.01 DATE OF ORIGINAL ISSUE 12/05/15		JOB NUMBER CS-010715		hugomonsanto architect 200 south rogers street #102 • waxahachie texas 75165 • monsantoarchitects@att.net • 972.938.2500		NEW HOTEL DEVELOPMENT: ALOFT HOTEL HWY 121 @ NORTH POINT DRIVE COPPELL, TEXAS		DEVELOPER NORTHPOINT HOTEL GROUP LLC 768 Lexington Ave, Coppell Texas 75019	
---	--	-------------------------	--	--	--	--	--	---	--

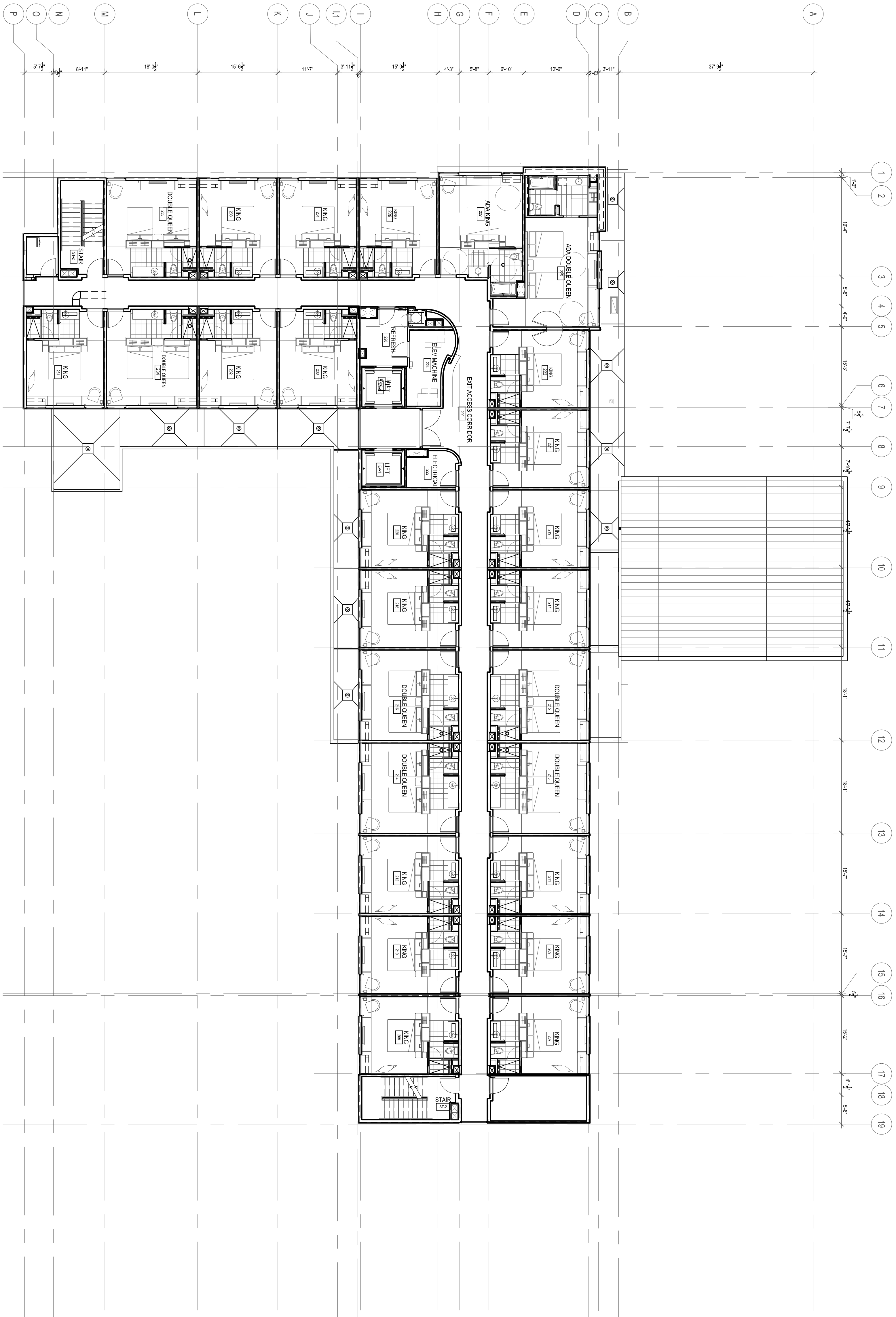

EXHIBIT G
2 OF 2

ALOFT/ HOLIDAY INN HOTELS

Lot 1R, Block 1 Northpoint Addition
Doc. No. 20080234110, M.R.D.C.T.
Cabinet A, Slide 12987, P.R.T.C.T.
4.846 Acres = 211,081.37 S.F.

Owner/ Applicant: NORTHPOINT HOTEL GROUP LLC
768 Lexington Ave, Coppell Texas 75019
Phone: 972-897-4747 Email: sukieon@gmail.com

Architect: Hugo Monsanto Architect
200 S. Rogers Suite 102 Waxahachie Texas 75165
Phone: 972-938-2500 Email: monsantoarchitects@att.net

Engineer: SLABED PE (TXOKLA) CFM
221 Bedford Road Suite 315 Bedford Texas 76022
Phone: 214-868-9320 Email: slabed.pe@gmail.com

JOB NUMBER
CS-010715

SHEET NUMBER

A2.02

DATE OF ORIGINAL ISSUE
12/05/15

h u g o m o n s a n t o
a r c h i t e c t
200 south rogers street #102 • waxahachie texas 75165 • monsantoarchitects@att.net • 972.938.2500

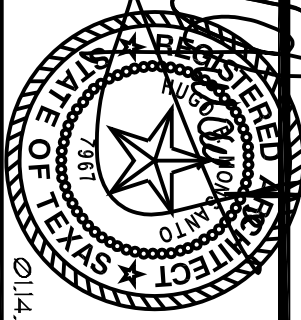

NEW HOTEL DEVELOPMENT:

ALOFT HOTEL
HWY 121 @ NORTH POINT DRIVE
COPPELL, TEXAS



DEVELOPER

NORTHPOINT HOTEL GROUP LLC
768 Lexington Ave, Coppell Texas 75019