

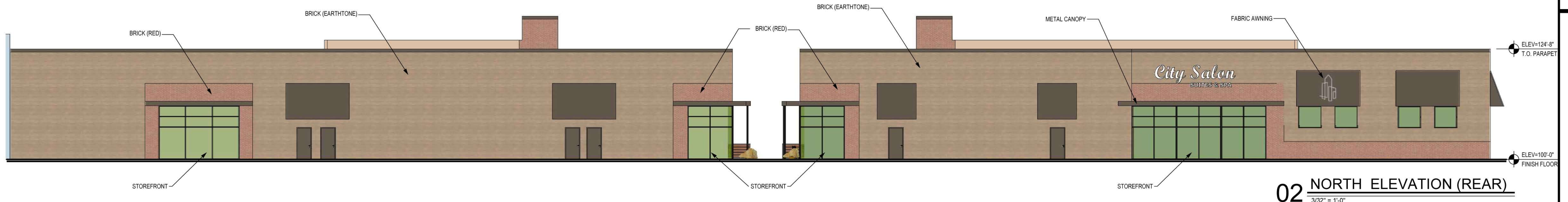

01 SOUTH ELEVATION (FRONT)  
3/32" = 1'-0"

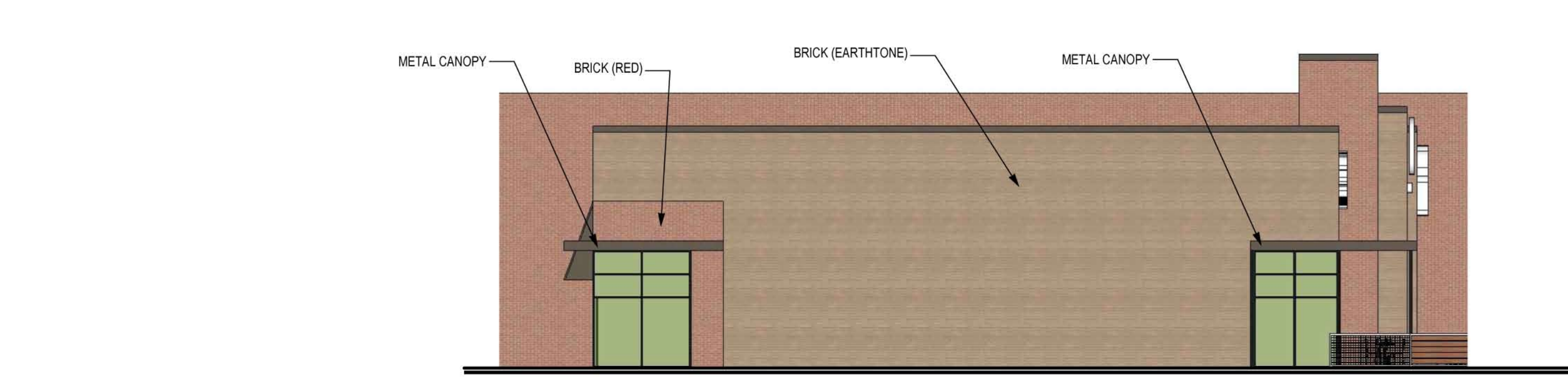

02 NORTH ELEVATION (REAR)  
3/32" = 1'-0"



04 BUILDING "B" WEST ELEVATION (SIDE)  
3/32" = 1'-0"

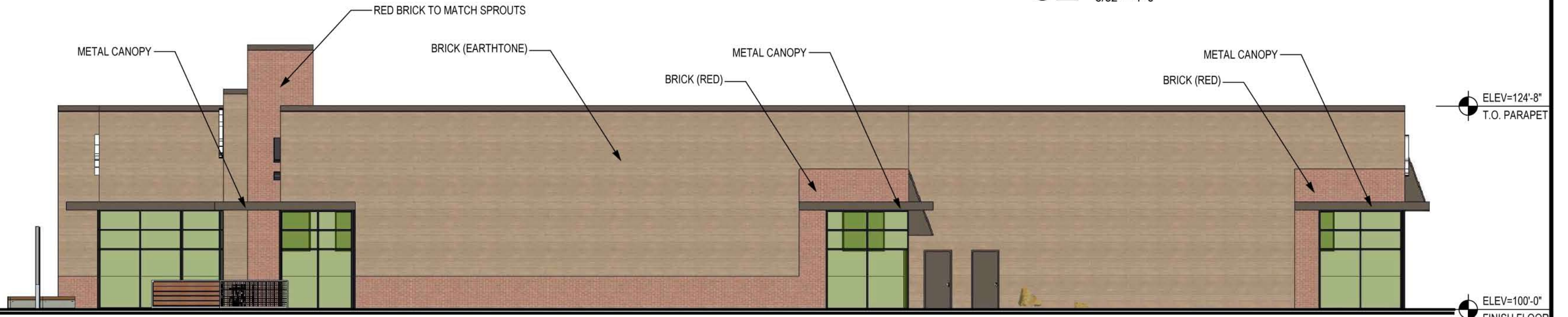

03 BUILDING A EAST ELEVATION (SIDE)  
3/32" = 1'-0"

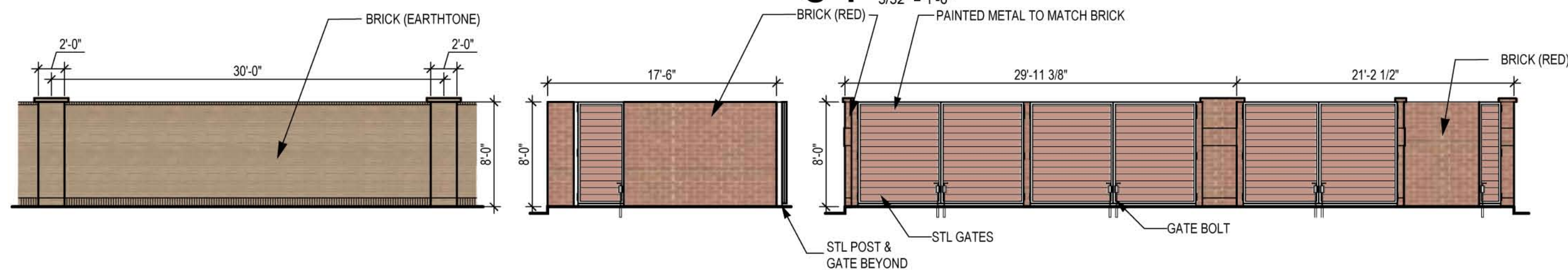

08 MASONRY SCREEN  
1/8" = 1'-0"

07 DUMPSTER ENCLOSURE  
1/8" = 1'-0"

06 DUMPSTER ENCLOSURE  
1/8" = 1'-0"

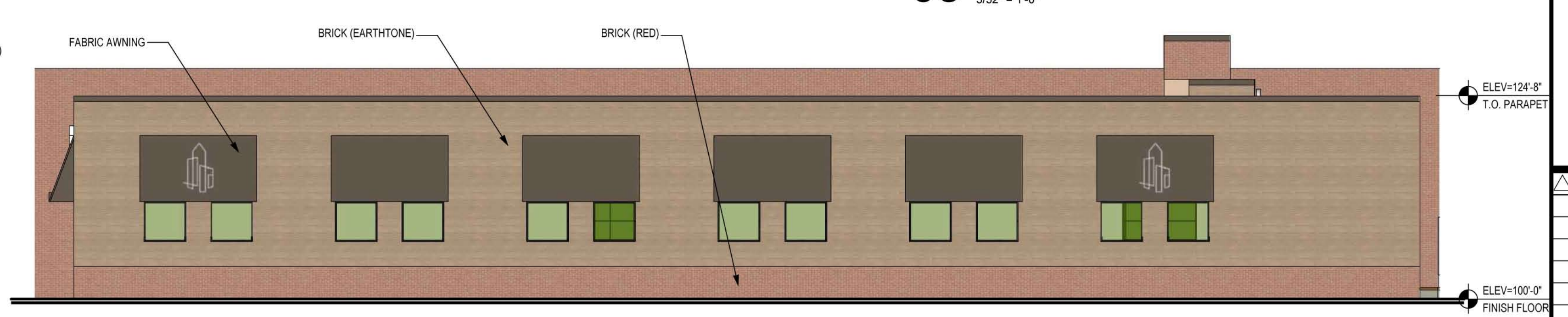

05 WEST ELEVATION (SIDE)  
3/32" = 1'-0"

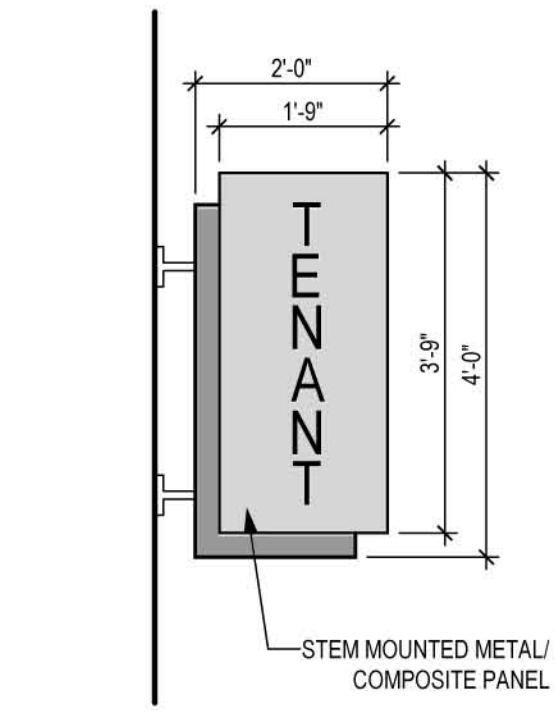
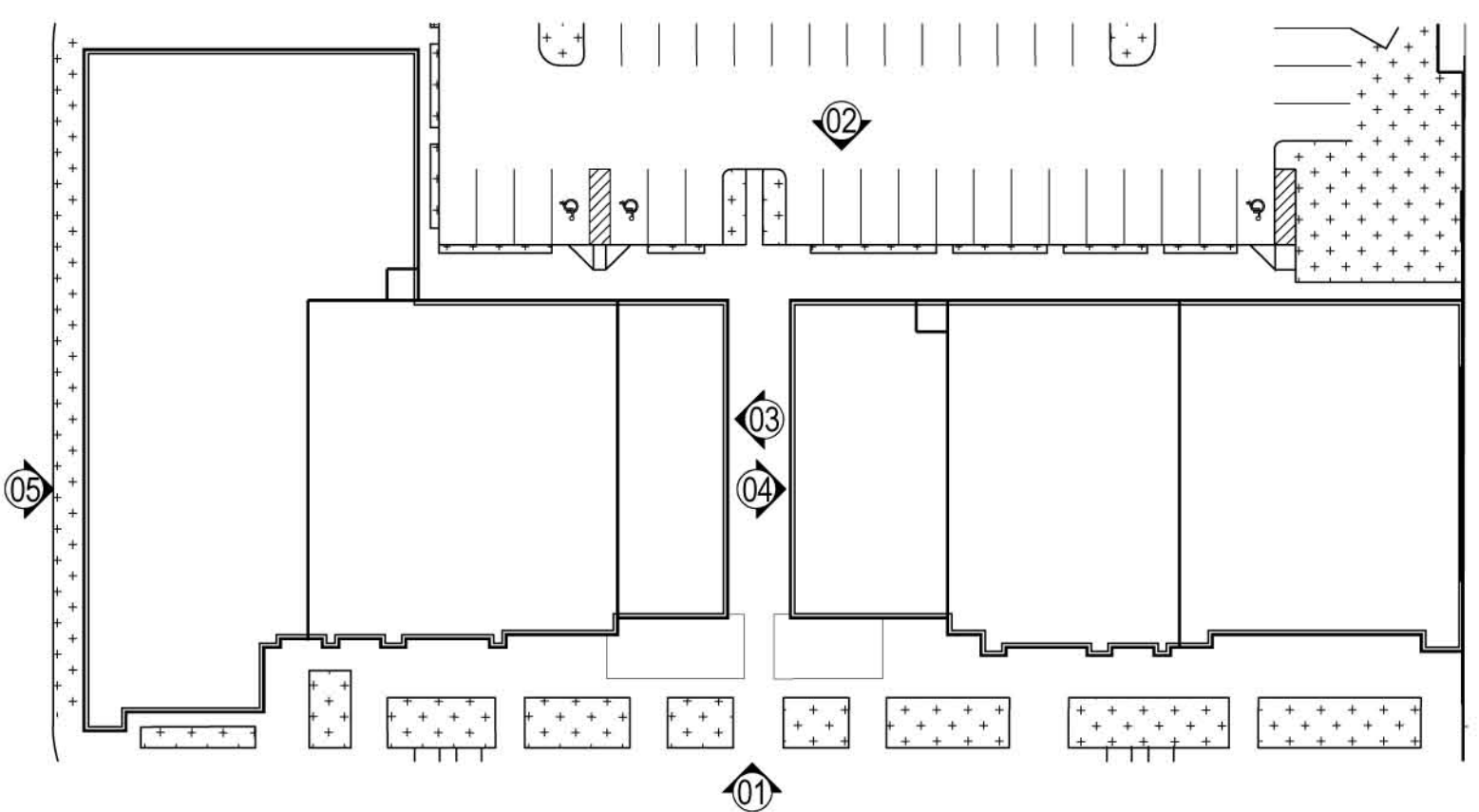

10 BLADE SIGN  
1/2" = 1'-0"  
NOTE: FINAL PLACEMENT OF BLADE SIGNS TO BE DETERMINED

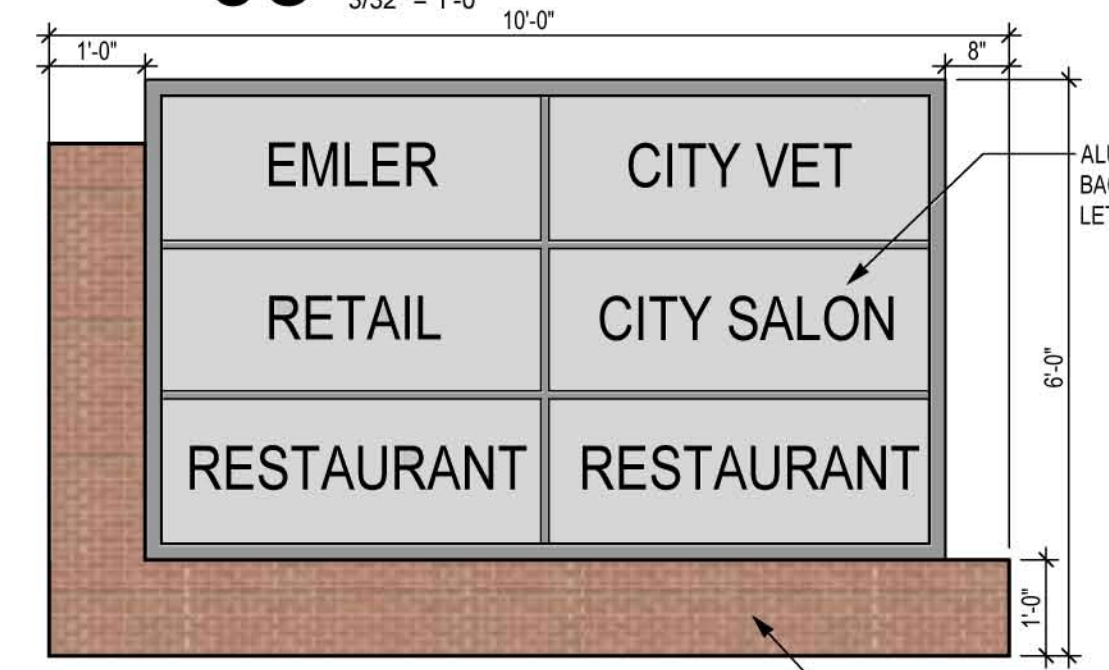

09 MONUMENT SIGN  
1/2" = 1'-0"  
NOTE: REFER TO SITE PLAN FOR LOCATIONS

DATE	DESCRIPTION
01-12-2017	REVIEW

PRELIMINARY  
THIS DOCUMENT SHALL NOT BE  
USED FOR REGULATORY  
APPROVAL, PERMIT, OR  
CONSTRUCTION. RELEASED  
UNDER THE AUTHORITY OF  
NICHOLAS K. CADE, TBAE  
LICENSE #9301

NCA JOB #: 15116

EXTERIOR  
ELEVATIONS