

PRELIMINARY ISSUE

These documents are issued for information review only and may not be used for bidding, permit or other construction purposes.

PROGRESS SET - FOR REVIEW ONLY

These documents are NOT FOR REGULATORY APPROVAL, PERMITTING OR CONSTRUCTION. They were prepared by, or under the supervision of: Studio Green Spot, Inc.

LANDSCAPE ARCHITECT
STUDIO GREEN SPOT, INC.
CHRIS GREEN SPOT, AIA
(469) 389-4448
CHRIS@STUDIOGREENSPOT.COM

OWNER

architectural
STUDIO RED DOT
5307 Mockingbird Ln., Suite 509
Dallas, TX 75206
t. 214.379.7427 m. 972.896.7594

Civil engineer

landscape

Exhibit "E"

The drawings and written material herein constitute the professional design of the project. Any reproduction or instrument of service, are subject to copyright and may not be reproduced, distributed, published or used in any way without the express written consent of the architect.

revisions

title
PD 242 R2
EXISTING TREE PLAN
date 01.09.2017
sheet
L1.0

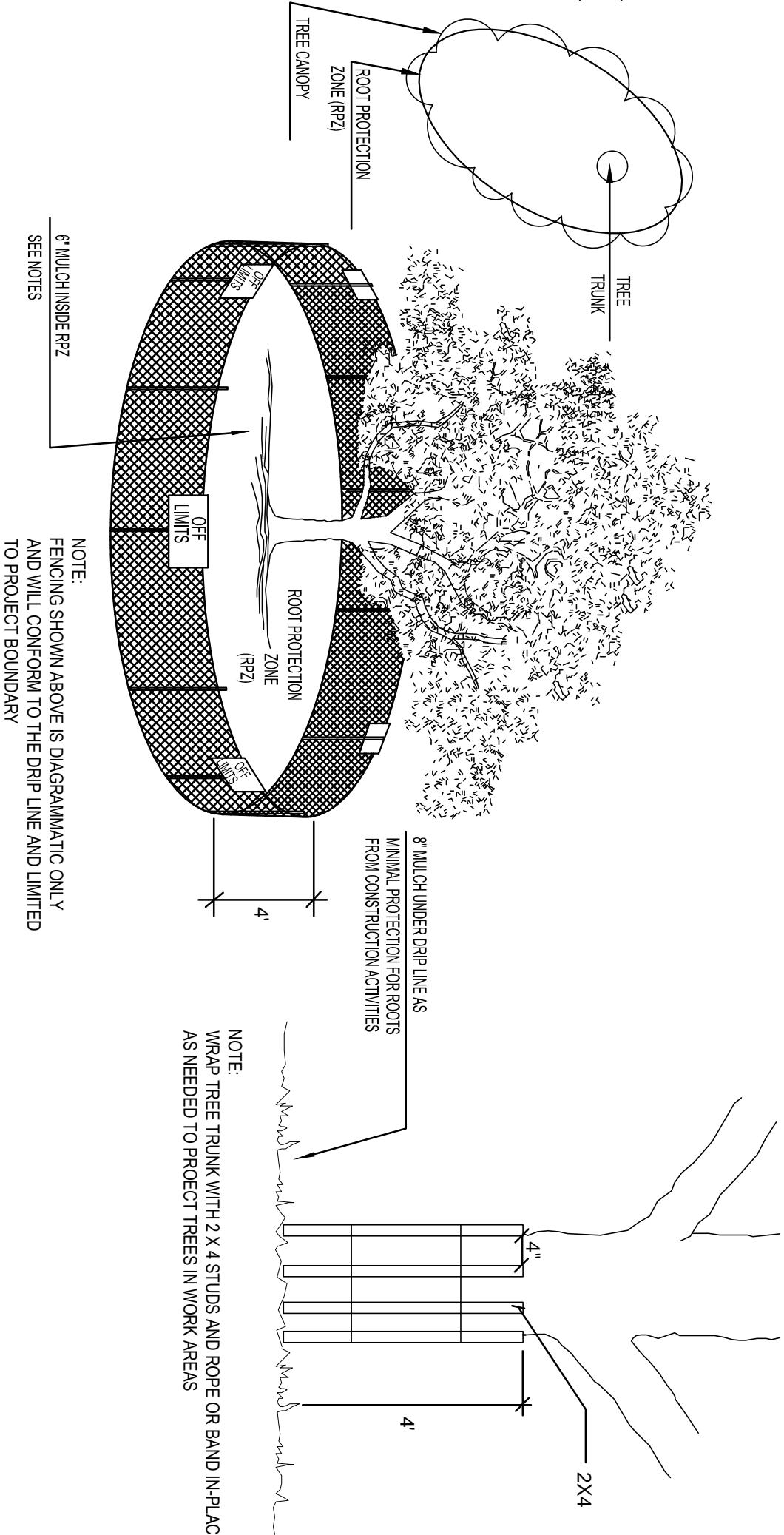

01 TREE PROTECTION FENCE A NOT TO SCALE

02 TREE PROTECTION FENCE B NOT TO SCALE

TREE SURVEY FIELD DATA

NO.	DIA. INCHES	SPECIES (COMMON NAME)	REMARKS
108	8	CEADRE ELM	TO BE REMAIN
109	8	CEADRE ELM	TO BE REMAIN
110	8	CEADRE ELM	TO BE REMAIN
111	8	CEADRE ELM	TO BE TRANSPLANTED
112	8	CEADRE ELM	TO BE TRANSPLANTED
113	8	CEADRE ELM	TO BE TRANSPLANTED
114	8	CEADRE ELM	TO BE TRANSPLANTED
115	8	CEADRE ELM	TO BE TRANSPLANTED
116	8	CEADRE ELM	TO BE TRANSPLANTED
117	8	CEADRE ELM	TO BE TRANSPLANTED
118	8	CEADRE ELM	TO BE TRANSPLANTED
119	6	CEADRE ELM	TO BE REMAIN
120	6	CEADRE ELM	TO BE REMAIN
121	24	HACKBERRY	TO BE REMAIN
122	24	HACKBERRY	TO BE REMAIN
123	12	HACKBERRY	TO BE REMAIN
124	12	HACKBERRY	TO BE REMAIN
125	12	HACKBERRY	TO BE REMAIN
126	12	HACKBERRY	TO BE REMAIN
127	12	HACKBERRY	TO BE REMAIN
128	12	HACKBERRY	TO BE REMAIN
129	12	HACKBERRY	TO BE REMAIN
130	12	HACKBERRY	TO BE REMAIN
131	12	HACKBERRY	TO BE REMAIN
132	12	HACKBERRY	TO BE REMAIN
133	12	HACKBERRY	TO BE REMAIN
134	12	HACKBERRY	TO BE REMAIN
135	12	HACKBERRY	TO BE REMAIN
136	12	HACKBERRY	TO BE REMAIN
137	12	HACKBERRY	TO BE REMAIN
138	12	HACKBERRY	TO BE REMAIN
139	12	HACKBERRY	TO BE REMAIN
140	12	HACKBERRY	TO BE REMAIN
141	12	HACKBERRY	TO BE REMAIN
142	12	HACKBERRY	TO BE REMAIN
143	12	HACKBERRY	TO BE REMAIN
144	12	HACKBERRY	TO BE REMAIN
145	12	HACKBERRY	TO BE REMAIN
146	12	HACKBERRY	TO BE REMAIN
147	12	HACKBERRY	TO BE REMAIN
148	12	HACKBERRY	TO BE REMAIN
149	12	HACKBERRY	TO BE REMAIN
150	12	HACKBERRY	TO BE REMAIN
151	12	HACKBERRY	TO BE REMAIN
152	12	HACKBERRY	TO BE REMAIN
153	12	HACKBERRY	TO BE REMAIN
154	12	HACKBERRY	TO BE REMAIN
155	12	HACKBERRY	TO BE REMAIN
156	12	HACKBERRY	TO BE REMAIN
157	12	HACKBERRY	TO BE REMAIN
158	12	HACKBERRY	TO BE REMAIN
159	12	HACKBERRY	TO BE REMAIN
160	12	HACKBERRY	TO BE REMAIN
161	12	HACKBERRY	TO BE REMAIN
162	12	HACKBERRY	TO BE REMAIN
163	12	HACKBERRY	TO BE REMAIN
164	12	HACKBERRY	TO BE REMAIN
165	12	HACKBERRY	TO BE REMAIN
166	12	HACKBERRY	TO BE REMAIN
167	12	HACKBERRY	TO BE REMAIN
168	12	HACKBERRY	TO BE REMAIN
169	12	HACKBERRY	TO BE REMAIN
170	12	HACKBERRY	TO BE REMAIN
171	12	HACKBERRY	TO BE REMAIN
172	12	HACKBERRY	TO BE REMAIN
173	12	HACKBERRY	TO BE REMAIN
174	12	HACKBERRY	TO BE REMAIN
175	12	HACKBERRY	TO BE REMAIN
176	12	HACKBERRY	TO BE REMAIN
177	12	HACKBERRY	TO BE REMAIN
178	12	HACKBERRY	TO BE REMAIN
179	12	HACKBERRY	TO BE REMAIN
180	12	HACKBERRY	TO BE REMAIN
181	12	HACKBERRY	TO BE REMAIN
182	12	HACKBERRY	TO BE REMAIN
183	12	HACKBERRY	TO BE REMAIN
184	12	HACKBERRY	TO BE REMAIN
185	12	HACKBERRY	TO BE REMAIN
186	12	HACKBERRY	TO BE REMAIN
187	12	HACKBERRY	TO BE REMAIN
188	12	HACKBERRY	TO BE REMAIN
189	12	HACKBERRY	TO BE REMAIN
190	12	HACKBERRY	TO BE REMAIN
191	12	HACKBERRY	TO BE REMAIN
192	12	HACKBERRY	TO BE REMAIN
193	12	HACKBERRY	TO BE REMAIN
194	12	HACKBERRY	TO BE REMAIN
195	12	HACKBERRY	TO BE REMAIN
196	12	HACKBERRY	TO BE REMAIN
197	12	HACKBERRY	TO BE REMAIN
198	12	HACKBERRY	TO BE REMAIN
199	12	HACKBERRY	TO BE REMAIN
200	12	HACKBERRY	TO BE REMAIN

EXISTING TREES TO BE REMOVED DURING CONSTRUCTION SHALL BE IDENTIFIED BY A RED X. TREES TO BE REMOVED DURING CONSTRUCTION SHALL BE IDENTIFIED BY A RED X. TREES TO BE REMOVED DURING CONSTRUCTION SHALL BE IDENTIFIED BY A RED X.

NOTE: A TREE REMOVAL PERMIT IS REQUIRED PRIOR TO REMOVAL OF ANY TREES.

EXISTING TREE NOTES

- Existing trees to remain shall be protected during construction from tree structure damage and compaction of soil under and around drip line (canopy) of tree.
- If any root structure is damaged during adjacent excavation/development, notify the Architect immediately. It is recommended that a Licensed Arborist be secured for the treatment of any possible tree wounds.
- No disturbance of the soil greater than 4" shall be located closer to the tree trunk than 12" the distance of the drip line to the tree trunk. A minimum of 12" of the drip line and out zone shall be preserved at all times.
- Any tree grading done within the critical root zone of the protected trees must be done with light machinery such as a backhoe or light tractor. No earth moving equipment with tracks is allowed within the critical root zone of the trees.
- Material Storage: No materials intended for use in construction or waste materials accumulated due to excavation or demolition shall be placed within the limits of the drip line of any tree.
- Equipment Cleaning/Liquid Disposal: No equipment may be cleaned, toxic solutions, or other liquid chemicals shall be disposed within the limits of the asphalt, concrete, masonry, pavers, etc.
- Tree Attachments: No signs, wires or other attachments, other than those of a protective nature shall be attached to any tree.
- Vehicle Traffic: No vehicles and construction equipment traffic or parking is allowed within the limits of the drip line of trees.
- Burning of Litter: May be permitted under protected trees in certain circumstances. The minimum length of the hose shall be the width of the tree's canopy and shall be a minimum depth of forty-eight (48) inches.
- Treeing: Any treeing activity which must be done within the critical root zone of a tree shall be done by hand and enter the same in a radial manner.
- Tree Flagging: All trees to remain from this site shall be flagged by the Contractor with bright red vinyl tape (5" width) wrapped around the main trunk at a height of 4' above the ground. Flagging shall be approved by the Landscape Architect prior to construction. Flagging shall be removed by the Landscape Architect with 72 hour notice to schedule on-site meeting.
- Protective Fencing: All trees to remain, as noted on drawings, shall have protective fencing located at the tree's drip line. The protective fencing may be composed of saw horses, orange vinyl construction fencing, chain link fence or other materials approved by the Landscape Architect. The protective fencing will be located as indicated on the Tree Protection Details.
- Bark Protection: In situations where a tree remains in the immediate area of intended construction, the tree shall be protected by enclosing the entire circumference of the tree trunk with a 2'x4' support structure with wire or other material that does not damage the tree. Refer to Tree Protection Details.
- Construction Parking: In a case where a low hanging limb is broken during the course of construction, the Contractor shall notify the Landscape Architect immediately. In no instance shall the Contractor prune any portion of the damaged tree without the prior approval by the Landscape Architect.

EXISTING TREE LEGEND

- EXISTING TREE TO REMAIN
- EXISTING TREE TO BE TRANSPLANTED
- TREE PROTECTION FENCING TO REMAIN DURING CONSTRUCTION REFER TO DTL.101

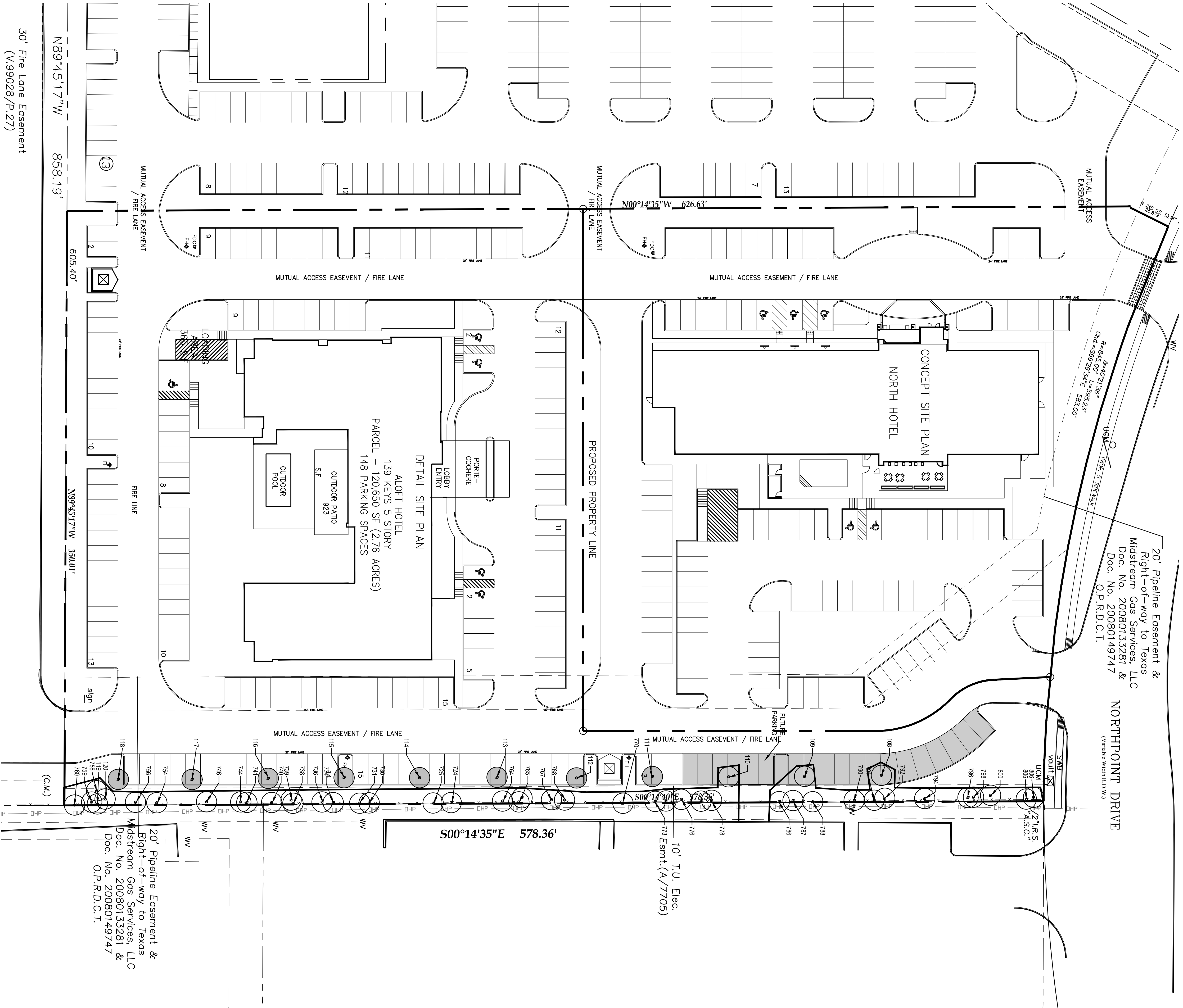
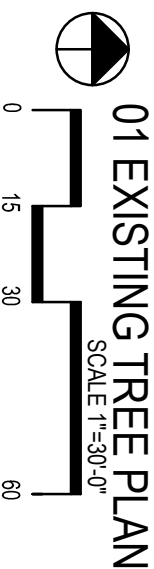

20' Pipeline Easement & Right-of-way to Texas Midstream Gas Services, LLC
Doc. No. 20080133281 & Doc. No. 20080149747
O.P.R.D.C.T.
(Variable Width R.O.W.)

NORTHPOINT DRIVE

MUTUAL ACCESS EASEMENT

4'-0" x 21'-36" R=446.00' L=598.27' CH=589.29' 1/4" E 583.00'

MUTUAL ACCESS EASEMENT / FIRE LANE

MUTUAL ACCESS EASEMENT / FIRE LANE

PROPOSED PROPERTY LINE

DETAIL SITE PLAN

ALOFT HOTEL
139 KEYS 5 STORY
PARCEL - 120,650 SF (2.76 ACRES)
148 PARKING SPACES

MUTUAL ACCESS EASEMENT / FIRE LANE

MUTUAL ACCESS EASEMENT / FIRE LANE

858.19'

350.01'

605.40'

30' Fire Lane Easement (V.99028/P.27)