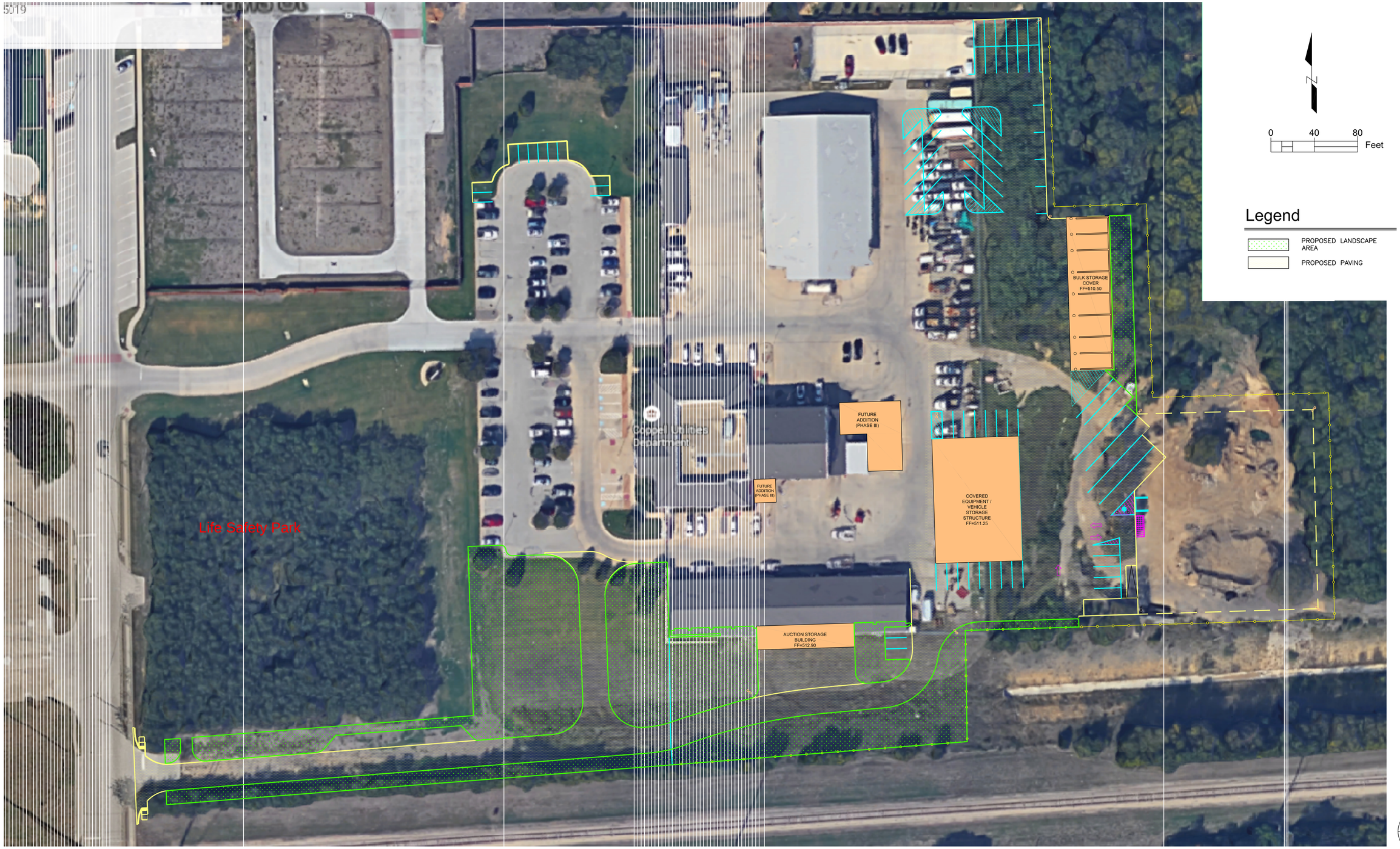

1
4

DATE	REVISION	BY

THE CITY OF COPPELL TEXAS 1890

shaping the built environment

JASTER-QUINTANILLA DALLAS, LLP
2105 COMMERCE STREET
214.752.9098
JQ JOB NO. 3140236
DALLAS, TEXAS 75201
JQENG.COM
TBPE FIRM F-1294

INTERIM REVIEW DOCUMENTS
(NOT INTENDED FOR BIDDING, PERMIT OR CONSTRUCTION PURPOSES)
OVIDIU M. SIPOS
TEXAS REGISTRATION No: 111707
DATE: 07-08-2015

CITY OF COPPELL
SERVICE CENTER EXPANSION
816 S COPPELL RD.
OVERALL SITE PLAN
CITY OF COPPELL, TEXAS 75019
DALLAS COUNTY, 11.52 ACRES

DESIGN	DRAWN	DATE	SCALE	NOTES	FILE	NO.
OS	OS	JULY 2015	1"=40'			