

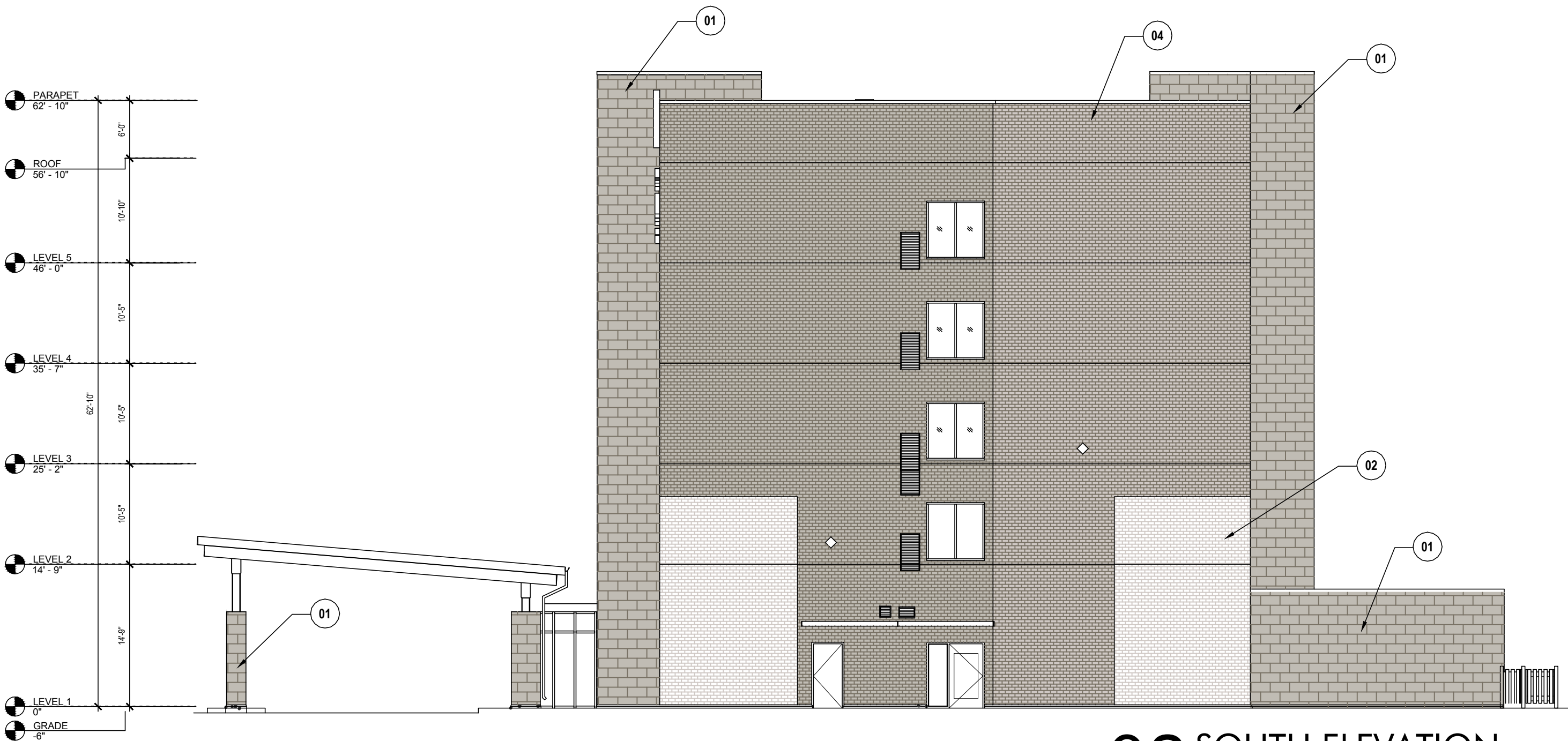

04 WEST ELEVATION
SCALE: 3/32" = 1'-0"



03 EAST ELEVATION
SCALE: 3/32" = 1'-0"



02 SOUTH ELEVATION
SCALE: 3/32" = 1'-0"



01 NORTH ELEVATION
SCALE: 3/32" = 1'-0"

WEST ELEVATION		TOTAL	1st Floor	2nd Floor	3rd Floor	4th Floor	5th Floor	PARAPET
AREA	TOTAL	14261SF	TOTAL 3347 SF	TOTAL 2386SF	TOTAL 2386SF	TOTAL 2386SF	TOTAL 2386SF	TOTAL 1488SF
	WALL AREA 1887SF	WALL AREA 1887SF	WALL AREA 1887SF	WALL AREA 1887SF	WALL AREA 1887SF	WALL AREA 1887SF	WALL AREA 1887SF	WALL AREA 1488SF
MASONRY	STONE	251SF	100SF	100SF	100SF	100SF	100SF	100SF
	BRICK	1075SF	887SF	887SF	887SF	887SF	887SF	887SF

EAST ELEVATION		TOTAL	1st Floor	2nd Floor	3rd Floor	4th Floor	5th Floor	PARAPET
AREA	TOTAL	14261SF	TOTAL 3347 SF	TOTAL 2386SF	TOTAL 2386SF	TOTAL 2386SF	TOTAL 2386SF	TOTAL 1488SF
	WALL AREA 1887SF	WALL AREA 1887SF	WALL AREA 1887SF	WALL AREA 1887SF	WALL AREA 1887SF	WALL AREA 1887SF	WALL AREA 1887SF	WALL AREA 1488SF
MASONRY	STONE	251SF	100SF	100SF	100SF	100SF	100SF	100SF
	BRICK	1075SF	887SF	887SF	887SF	887SF	887SF	887SF

SOUTH ELEVATION		TOTAL	1st Floor	2nd Floor	3rd Floor	4th Floor	5th Floor	PARAPET
AREA	TOTAL	3252SF	TOTAL 1231 SF	TOTAL 1745SF	TOTAL 1745SF	TOTAL 1745SF	TOTAL 1745SF	TOTAL 1488SF
	WALL AREA 4891SF	WALL AREA 4891SF	WALL AREA 1231SF	WALL AREA 1745SF	WALL AREA 1745SF	WALL AREA 1745SF	WALL AREA 1745SF	WALL AREA 1488SF
MASONRY	STONE	251SF	100SF	100SF	100SF	100SF	100SF	100SF
	BRICK	1075SF	887SF	887SF	887SF	887SF	887SF	887SF

NORTH ELEVATION		TOTAL	1st Floor	2nd Floor	3rd Floor	4th Floor	5th Floor	PARAPET
AREA	TOTAL	3252SF	TOTAL 1231 SF	TOTAL 1745SF	TOTAL 1745SF	TOTAL 1745SF	TOTAL 1745SF	TOTAL 1488SF
	WALL AREA 4891SF	WALL AREA 4891SF	WALL AREA 1231SF	WALL AREA 1745SF	WALL AREA 1745SF	WALL AREA 1745SF	WALL AREA 1745SF	WALL AREA 1488SF
MASONRY	STONE	251SF	100SF	100SF	100SF	100SF	100SF	100SF
	BRICK	1075SF	887SF	887SF	887SF	887SF	887SF	887SF

FINISH MATERIAL LEGEND	
01	STONE : LEUDERS BUFF ROUGH BACK
02	BRICK : BLACKSON BRICK, SUMMIT THIN, THISTLEDOWN
03	BRICK : BLACKSON BRICK, ENOCOTT THIN, IRONSPOT77
04	BRICK : BLACKSON BRICK, HEBRON THIN, SIVERADO



owner
NORTHPOINT HOTEL GROUP
Suki Patel
t. 972.897.4747

architecture
STUDIO RED DOT
5307 Mockingbird Ln., Suite 660
Dallas, TX 75206
t. 469.941.4145 m. 972.896.7594

Civil engineer
DDC DESIGN DEVELOPMENT
CONSULTANTS, INC.
t. 214.868.9320

Landscape
STUDIO GREEN SPOT.INC
CHRIS TRONZANO
t. 469.369.4448
CHRIS@STUDIOGREENSPOT.COM

project
NORTHPOINT HOTEL
Coppell, Texas
Address
Holiday Inn Express Hotel
1125 Northpoint Drive Coppell, Texas

The drawings and written material herein constitute original work of the architect, and as intellectual property and instruments of service, are subject to copyright and may not be reproduced, distributed, published or used in any way without the express written consent of the architect.

PD-242R4-HC
revisions

title
EXTERIOR
ELEVATIONS
date 8.01.18
sheet

A2.0