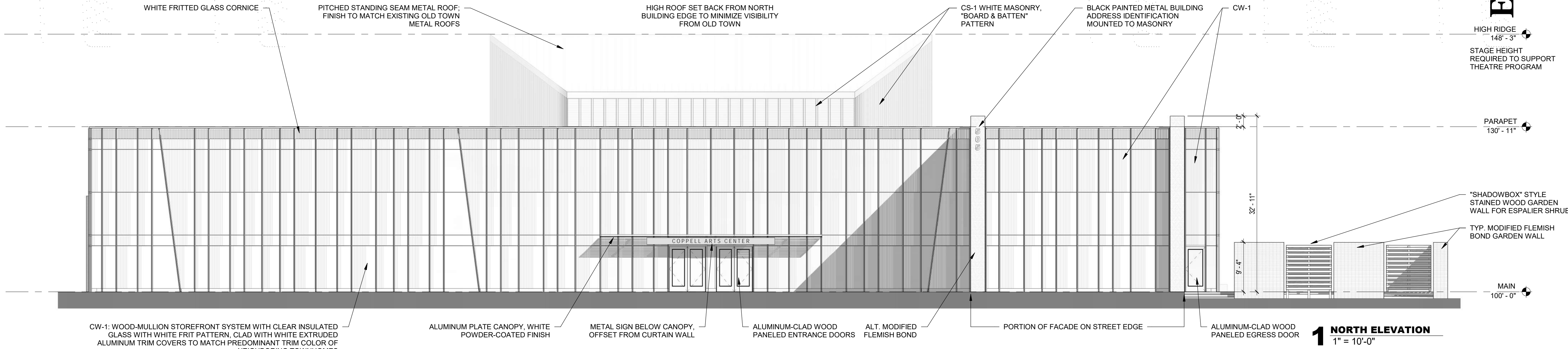



Exhibit D  
1 of 2



**FACADE DATA:**  
OVERALL FACADE AREA -- 30,800 SF  
PERCENTAGE OF MASONRY -- 65.2% (20,072 SF)  
PERCENTAGE OF GLAZING -- 34.8% (10,728 SF)

<b>MATERIAL DATA:</b>		
BR-1 MODULAR BRICK VENEER	LAKEWOOD BRICK CO.	BLACK PEARL, SMOOTH FINISH
BR-2 MODULAR BRICK VENEER	ENDICOTT BRICK CO.	GRAY BLEND, SMOOTH FINISH
CS-1 CAST STONE VENEER	ARRISCRAFT	RENAISSANCE LIMESTONE
CW-1 GLAZED CURTAIN WALL - WOOD	SIERRA PACIFIC	ARCHITECTURAL WALL SYSTEM
CW-2 GLAZED CURTAIN WALL - ALUMINUM	SCHÜCO	FW50+ FACADE SYSTEM



08.07.2018

07.20.2018	Initial Submission
08.02.2018	DRC Meeting Submission
08.07.2018	P&Z Commission Submission

OLD TOWN  
**ARTS CENTER**  
TRAVIS STREET, COPPELL



**OWNER**  
JAMIE BRIERTON  
CITY OF COPPELL  
265 E. PARKWAY BLVD., P.O. BOX 9478  
COPPELL, TX 75019  
972.304.3679 - jbrierton@coppeltx.gov

**ARCHITECT / APPLICANT**  
MICHAEL TOMASO  
CORGAN ASSOCIATES, INC.  
401 N. HOUSTON STREET  
DALLAS, TX 75202  
214.748.2000 - michael.tomaso@corgan.com

**LANDSCAPE ARCHITECT**  
ANNE HARMAN  
PACHECO KOCH  
7557 RAMBLER ROAD, SUITE 1400  
972.235.3031 - aharmann@pkce.com

**CIVIL ENGINEER**  
ASHLEY REYNOLDS  
PACHECO KOCH  
7557 RAMBLER ROAD, SUITE 1400  
972.235.3031 - areynolds@pkce.com

BUILDING ELEVATIONS

**A03**

DATE 07.20.2018



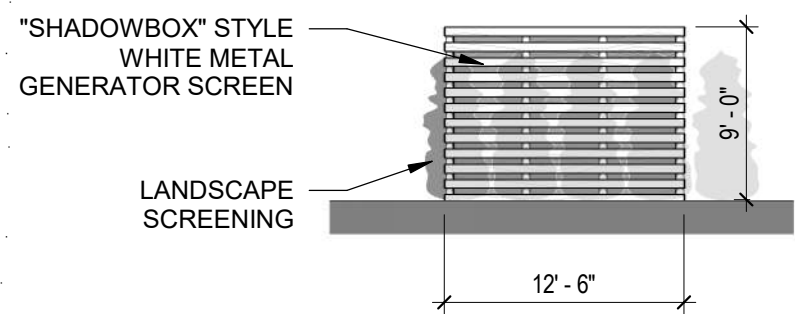

**7 SCREEN ELEVATION - NORTH**  
1" = 10'-0"

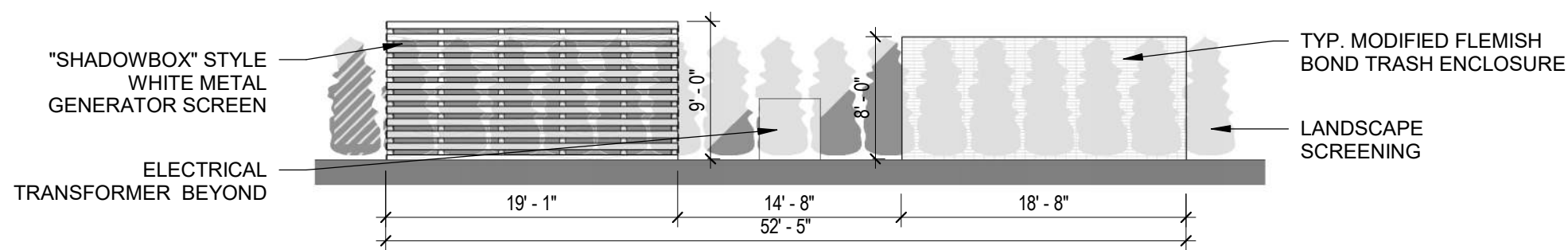

**6 SCREEN ELEVATION - WEST**  
1" = 10'-0"

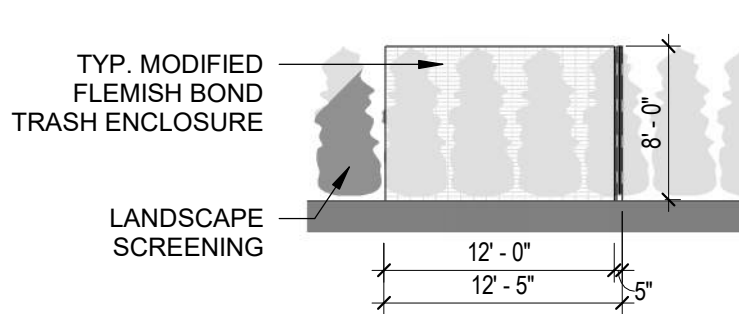

**5 SCREEN ELEVATION - SOUTH**  
1" = 10'-0"

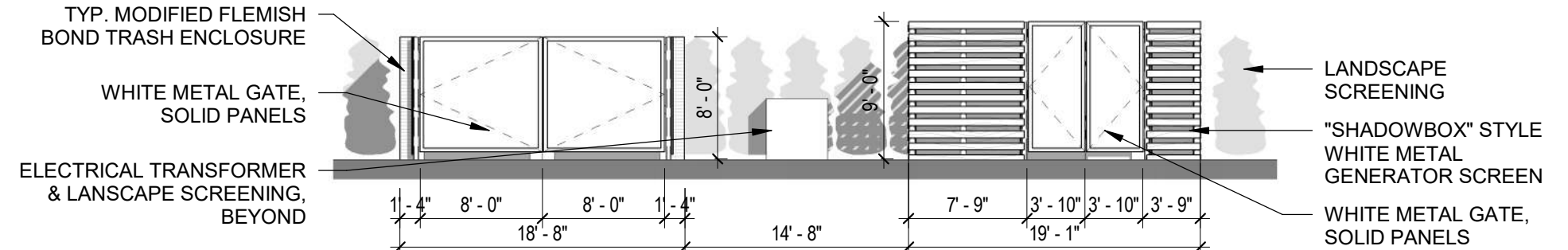

**4 SCREEN ELEVATION - EAST**  
1" = 10'-0"

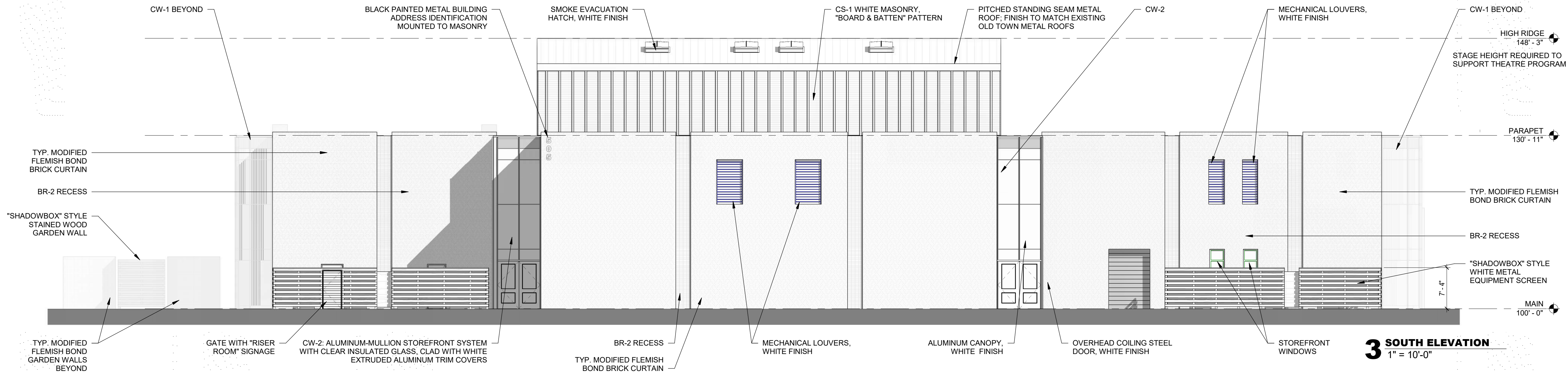

**3 SOUTH ELEVATION**  
1" = 10'-0"

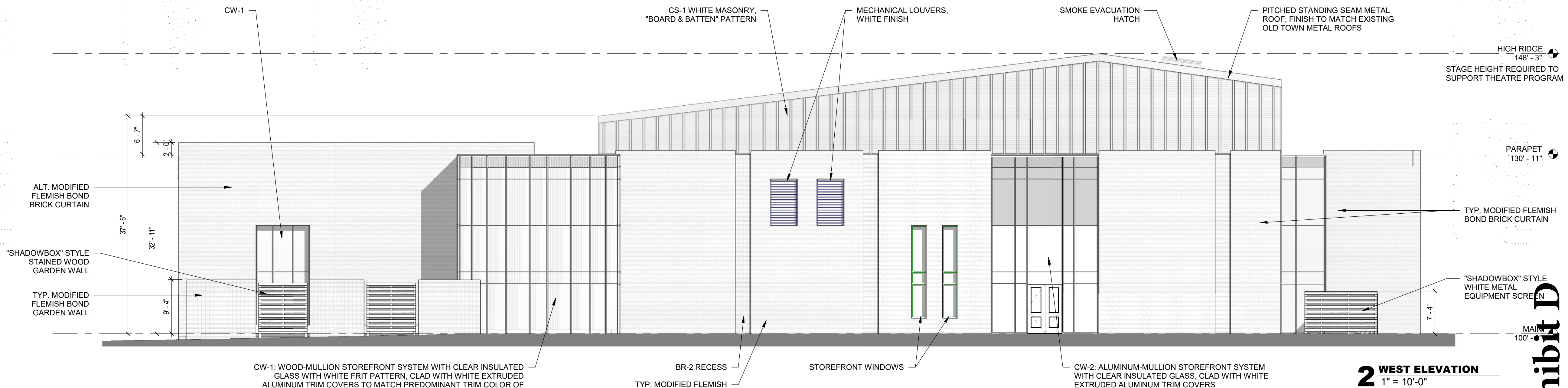

**2 WEST ELEVATION**  
1" = 10'-0"

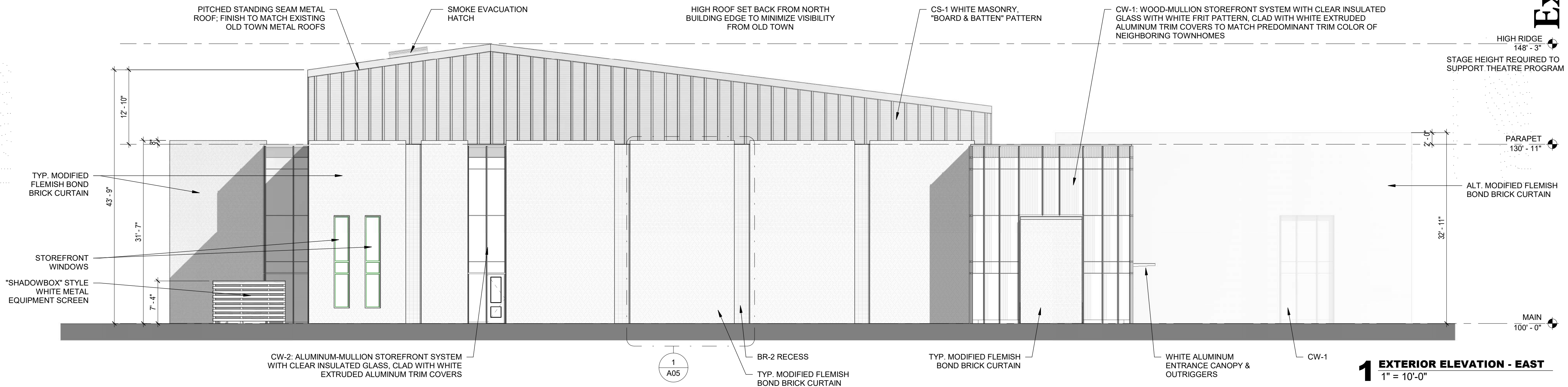

**1 EXTERIOR ELEVATION - EAST**  
1" = 10'-0"

C O R G A N

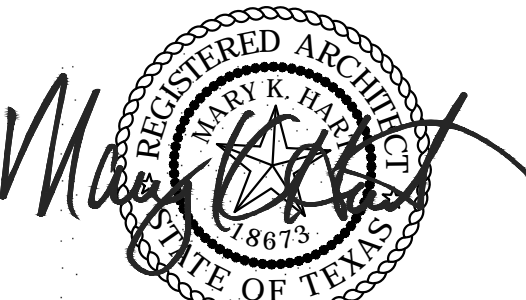

08.07.2018

07.20.2018 Initial Submission

08.02.2018 DRC Meeting Submission

08.07.2018 P&Z Commission Submission

OLD TOWN  
**ARTS CENTER**  
TRAVIS STREET, COPPELL



**OWNER**  
JAMIE BRIERTON  
CITY OF COPPELL  
265 E. PARKWAY BLVD., P.O. BOX 9478  
COPPELL, TX 75019  
972.304.3679 - jlbrierton@coppelltx.gov

**ARCHITECT / APPLICANT**  
MICHAEL TOMASO  
CORGAN ASSOCIATES, INC.  
401 N. HOUSTON STREET  
DALLAS, TX 75202  
214.748.2000 - michael.tomaso@corgan.com

**LANDSCAPE ARCHITECT**  
ANNE HARMAN  
PACHECO KOCH  
7557 RAMBLER ROAD, SUITE 1400  
972.235.3031 - aharmann@pkce.com

**CIVIL ENGINEER**  
ASHLEY REYNOLDS  
PACHECO KOCH  
7557 RAMBLER ROAD, SUITE 1400  
972.235.3031 - areynolds@pkce.com

BUILDING ELEVATIONS

**A04**

DATE 07.20.2018