

C:\2016-2025 ROMC - Coppell TX\Architecture\Lake Shelter\Lake Shelter - SD.rvt 4/9/2019 3:04:41 PM



3 VIEW FROM NORTH



2 VIEW FROM EAST



1 VIEW FROM WEST



PROGRESS PRINT
NOT FOR
CONSTRUCTION

This document is released for the purpose of DRC review under the authority of Douglas G. Allison, AIA, Reg. No. 24668 on 04/09/2019. It is not to be used for permitting, bidding or construction purposes.

CASE NO. S-1244R-LI, ROLLING OAKS MEMORIAL CENTER
LOT 1R-1, BLOCK A 27.698 ACRES
COPELL, TEXAS

©2016
MKEC Engineering
All Rights Reserved.
www.mkec.com
These drawings and their contents, including, but not limited to, all concepts, designs, & ideas are the exclusive property of MKEC Engineering (MKEC), and may not be used or reproduced in any way without the express consent of MKEC.

LAKE SHELTER
PERSPECTIVE
VIEWS

PROJECT NO.	1801010746	
DATE	04/09/2019	
SCALE	AS NOTED	
DESIGNED	DRAWN	CHECKED
DGA	TEAM	DGA

C	PER DRC COMMENTS	04/09/19
B	PER DRC COMMENTS	04/03/19
A	DRC REVIEW	03/18/19
NO.	REVISION	DATE

SHEET NO.
AL3.1



C:\2016-2025 ROMC - Coppell TX\Architecture\Mausoleum\Mausoleum - SD 2.rvt 4/9/2019 4:19:55 PM

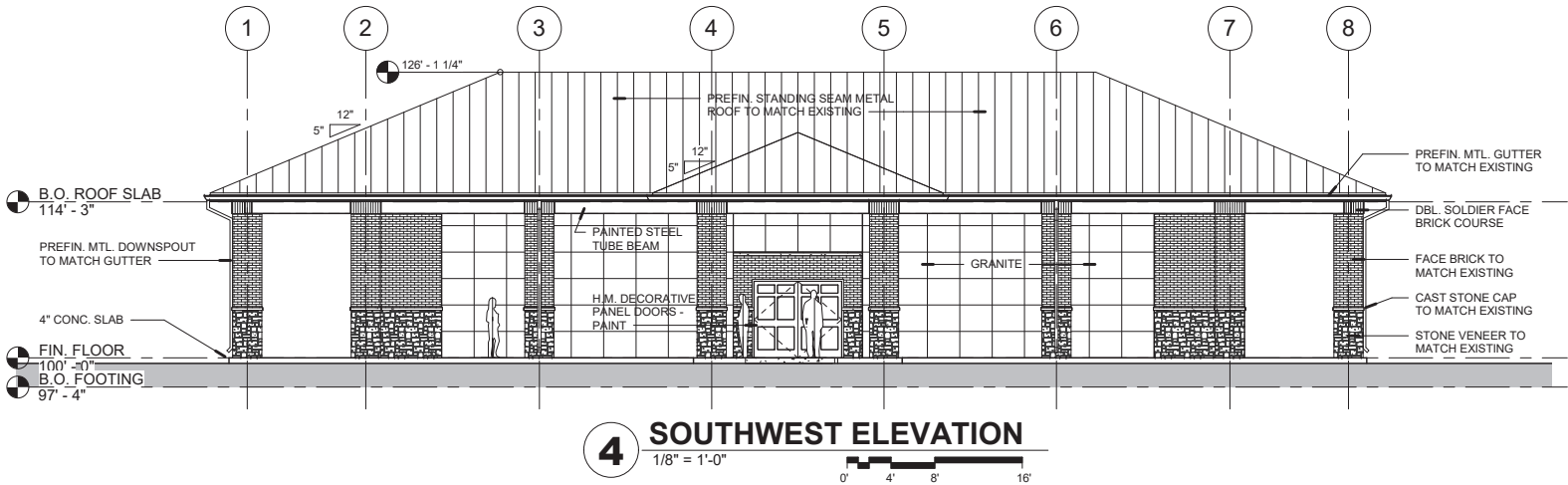
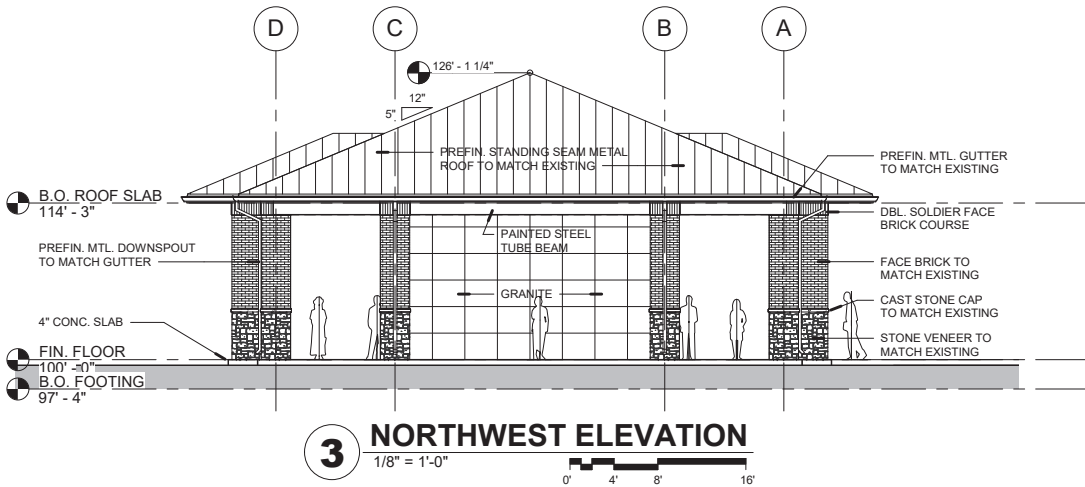
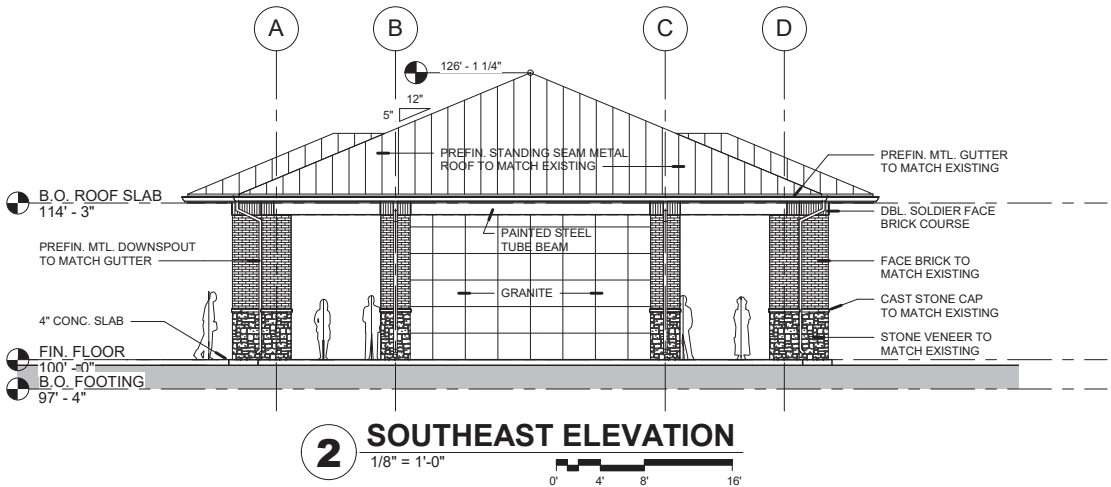
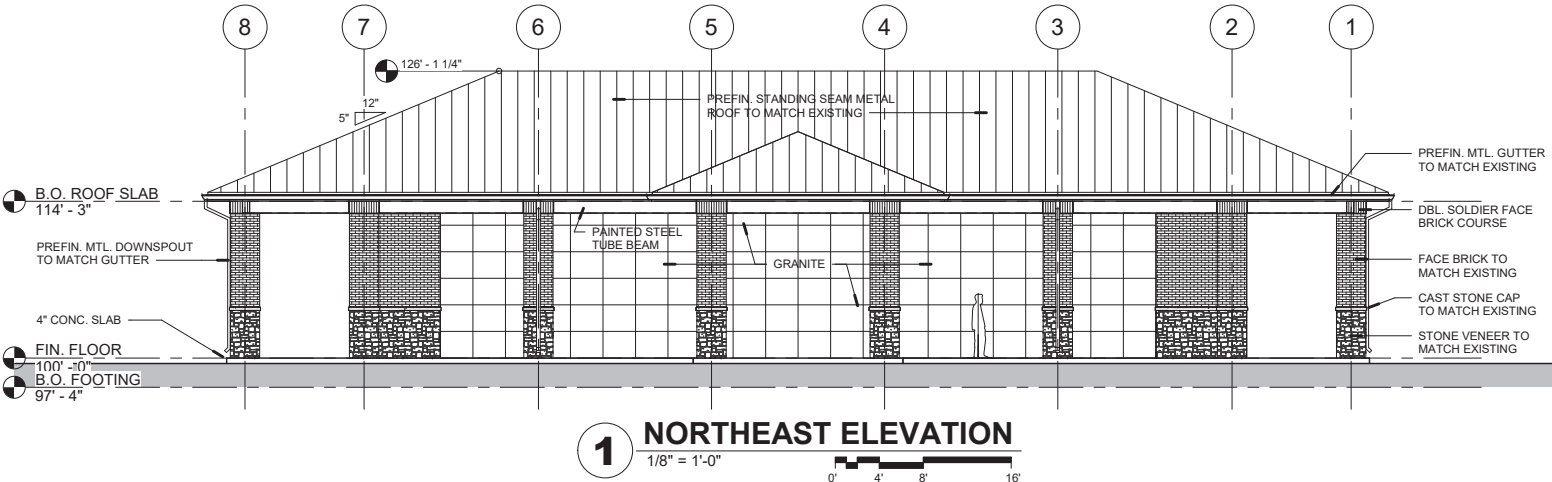

**PROGRESS PRINT
NOT FOR
CONSTRUCTION**

This document is released for the purpose of DRC review under the authority of Douglas G. Allison, AIA, Reg. No. 24668 on 04/09/2019. It is not to be used for permitting, bidding or construction purposes.

CASE NO. S-1244R-LI, ROLLING OAKS MEMORIAL CENTER
LOT 1R-1, BLOCK A 27.698 ACRES
COPELL, TEXAS

©2016
MKEC Engineering
All Rights Reserved.
www.mkec.com
These drawings and their contents, including, but not limited to, all concepts, designs, & ideas are the exclusive property of MKEC Engineering (MKEC), and may not be used or reproduced in any way without the express consent of MKEC.

**MAUSOLEUM
EXTERIOR
ELEVATIONS**

PROJECT NO.	1801010746
DATE	04/09/2019
SCALE	AS NOTED
DESIGNED	DGA
DRAWN	TEAM
CHECKED	DGA

C	PER DRC COMMENTS	04/09/19
B	PER DRC COMMENTS	04/03/19
A	DRC REVIEW	03/18/19
NO.	REVISION	DATE

SHEET NO.
AM2.1

4/9/2019 4:20:25 PM

C:\2016-2025 ROMC - Coppell TX\Architecture\Mausoleum\Mausoleum - SD 2.rvt

2 VIEW FROM NORTH



1 VIEW FROM WEST



PROGRESS PRINT
NOT FOR
CONSTRUCTION

This document is released for the purpose of DRC review under the authority of Douglas G. Allison, AIA, Reg. No. 24668 on 04/09/2019. It is not to be used for permitting, bidding or construction purposes.

CASE NO. S-1244R-LI, ROLLING OAKS MEMORIAL CENTER
LOT 1R-1, BLOCK A 27.698 ACRES
COPELL, TEXAS

©2016
MKEC Engineering
All Rights Reserved
www.mkec.com
These drawings and their contents, including, but not limited to, all concepts, designs, & ideas are the exclusive property of MKEC Engineering (MKEC), and may not be used or reproduced in any way without the express consent of MKEC.

MAUSOLEUM
PERSPECTIVE
VIEWS

PROJECT NO.	1801010746		
DATE	04/09/2019		
SCALE	AS NOTED		
DESIGNED	DRAWN	CHECKED	
DGA	TEAM	DGA	

C	PER DRC COMMENTS	04/09/19
B	PER DRC COMMENTS	04/03/19
A	DRC REVIEW	03/18/19
NO.	REVISION	DATE

SHEET NO.
AM3.1



4/9/2019 4:20:34 PM

C:\2019-025 ROMC - Coppell TX\Architecture\Mausoleum\Mausoleum - SD 2.rvt

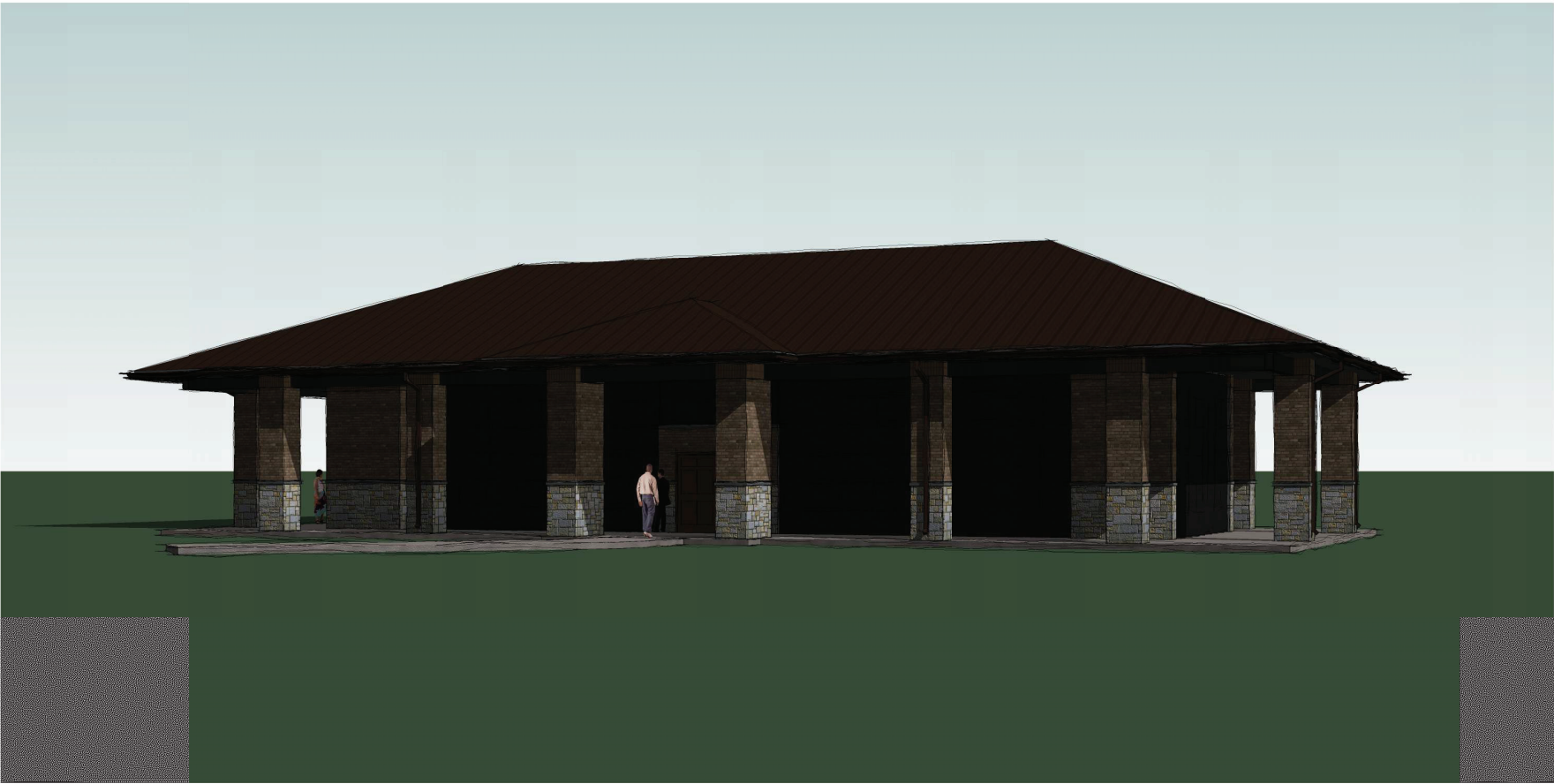

1 VIEW FROM SOUTH



**PROGRESS PRINT
NOT FOR
CONSTRUCTION**

This document is released for the purpose of DRC review under the authority of Douglas G. Allison, AIA, Reg. No. 24668 on 04/09/2019. It is not to be used for permitting, bidding or construction purposes.

CASE NO. S-1244R-LI, ROLLING OAKS MEMORIAL CENTER
LOT 1R-1, BLOCK A 27.698 ACRES
COPELL, TEXAS

©2019
MKEC Engineering
All Rights Reserved.
www.mkec.com
These drawings and their contents, including, but not limited to, all concepts, designs, & ideas are the exclusive property of MKEC Engineering (MKEC), and may not be used or reproduced in any way without the express consent of MKEC.

**MAUSOLEUM
PERSPECTIVE
VIEWS**

PROJECT NO.	1801010746	
DATE	04/09/2019	
SCALE	AS NOTED	
DESIGNED	DRAWN	CHECKED
DGA	TEAM	DGA

C	PER DRC COMMENTS	04/09/19
B	PER DRC COMMENTS	04/03/19
A	DRC REVIEW	03/18/19
NO.	REVISION	DATE

SHEET NO.
AM3.2



C:\2016-2025 RDMC - Coppell TX\Architecture\North Shelter\North Shelter - SD.rvt 4/9/2019 3:12:55 PM

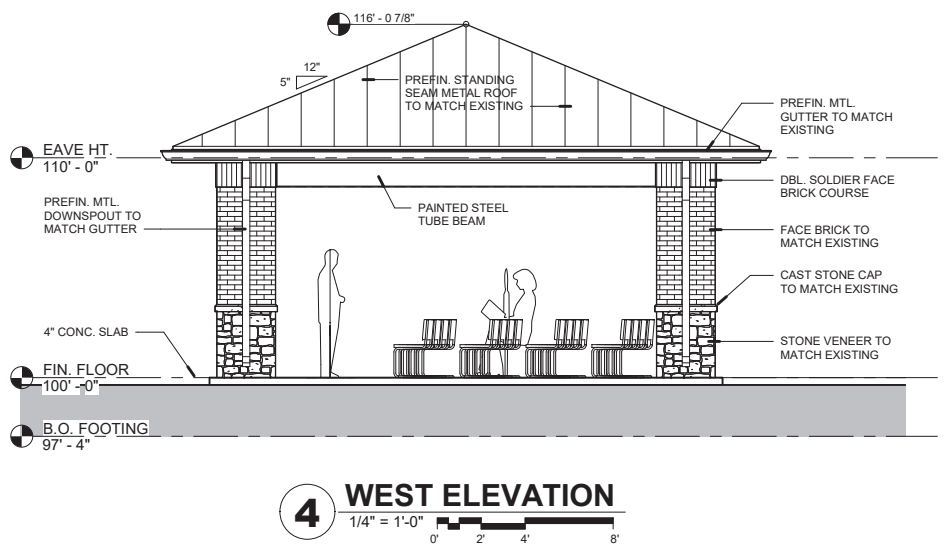
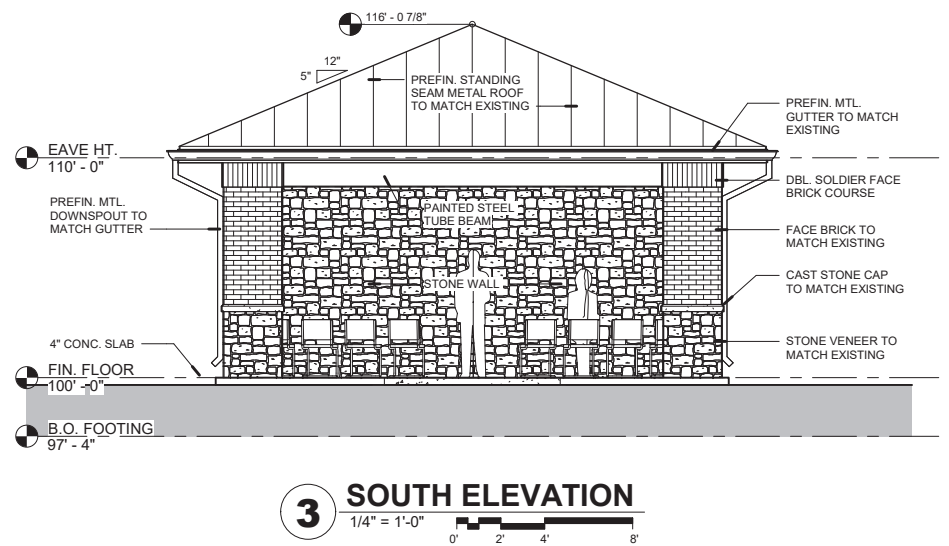
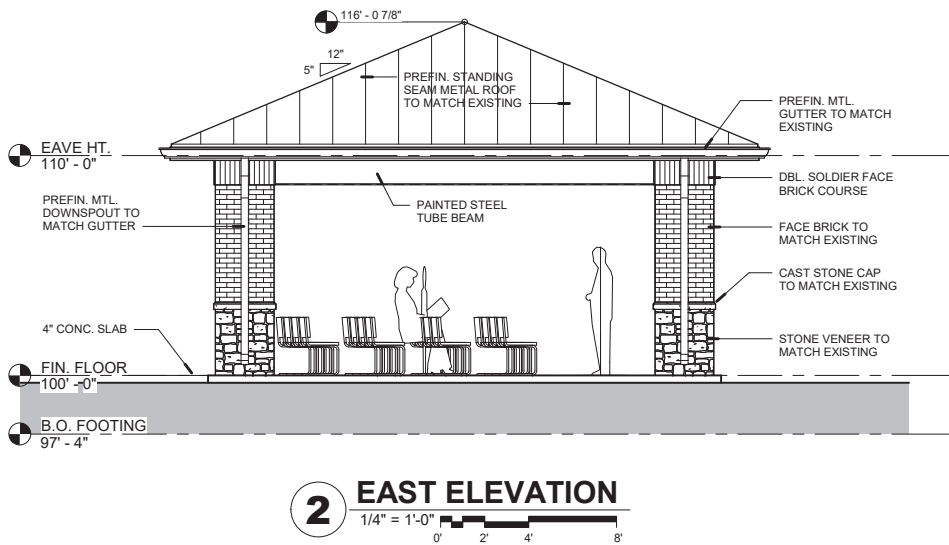
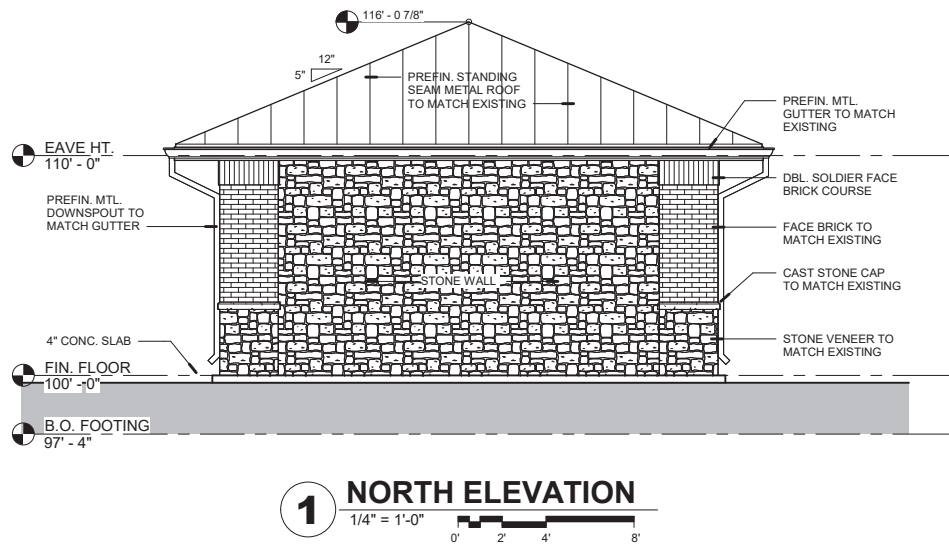

**PROGRESS PRINT
NOT FOR
CONSTRUCTION**

This document is released for the purpose of DRC review under the authority of Douglas G. Allison, AIA, Reg. No. 24668 on 04/09/2019. It is not to be used for permitting, bidding or construction purposes.

CASE NO. S-1244R-LI, ROLLING OAKS MEMORIAL CENTER
LOT 1R-1, BLOCK A 27.698 ACRES
COPPELL, TEXAS

©2016
MKEC Engineering
All Rights Reserved.
www.mkec.com
These drawings and their contents, including, but not limited to, all concepts, designs, & ideas are the exclusive property of MKEC Engineering (MKEC), and may not be used or reproduced in any way without the express consent of MKEC.

**N. SHELTER
EXTERIOR
ELEVATIONS**

PROJECT NO.	1801010746		
DATE	04/09/2019		
SCALE	AS NOTED		
DESIGNED	DRAWN	CHECKED	
DGA	TEAM	DGA	
PER DRC COMMENTS			04/09/19
PER DRC COMMENTS			04/03/19
DRC REVIEW			03/18/19
	REVISION		DATE

SHEET NO.
AN2.1

C:\2016-2025 RDMC - Coppell TX\Architecture\North Shelter\North Shelter - SD.rvt 4/9/2019 3:13:25 PM



2 VIEW FROM NE



1 VIEW FROM SW



PROGRESS PRINT
NOT FOR
CONSTRUCTION

This document is released for the purpose of DRC review under the authority of Douglas G. Allison, AIA, Reg. No. 24668 on 04/09/2019. It is not to be used for permitting, bidding or construction purposes.

CASE NO. S-1244R-LI, ROLLING OAKS MEMORIAL CENTER
LOT 1R-1, BLOCK A 27.698 ACRES
COPELL, TEXAS

©2016
MKEC Engineering
All Rights Reserved
www.mkec.com
These drawings and their contents, including, but not limited to, all concepts, designs, & ideas are the exclusive property of MKEC Engineering (MKEC), and may not be used or reproduced in any way without the express consent of MKEC.

N. SHELTER
PERSPECTIVE
VIEWS

PROJECT NO.	1801010746	
DATE	04/09/2019	
SCALE	AS NOTED	
DESIGNED	DRAWN	CHECKED
DGA	TEAM	DGA

C	PER DRC COMMENTS	04/09/19
B	PER DRC COMMENTS	04/03/19
A	DRC REVIEW	03/18/19
NO.	REVISION	DATE

SHEET NO.
AN3.1



4/9/2019 3:30:18 PM

C:\2016-2025 ROMC - Coppell TX\Architecture\Office Building\Office Building - DD 2.rvt



1 NORTH ELEVATION
1/8" = 1'-0"

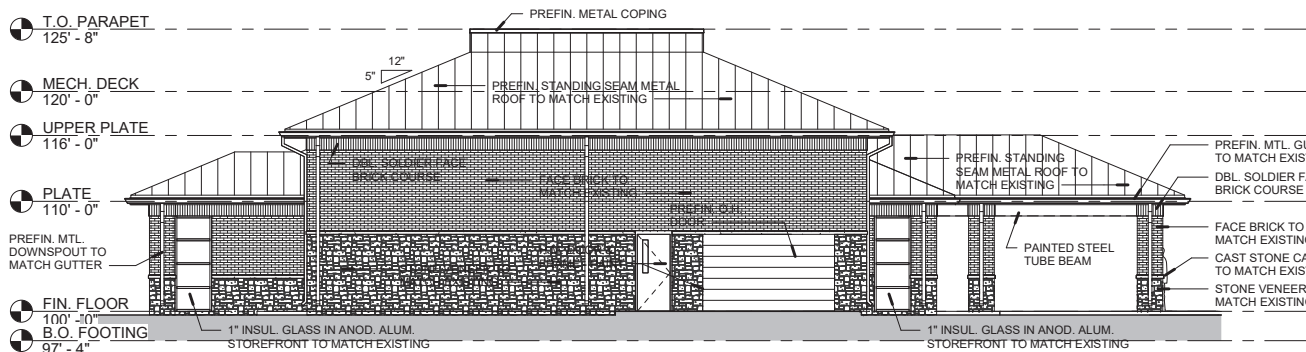

2 EAST ELEVATION
1/8" = 1'-0"

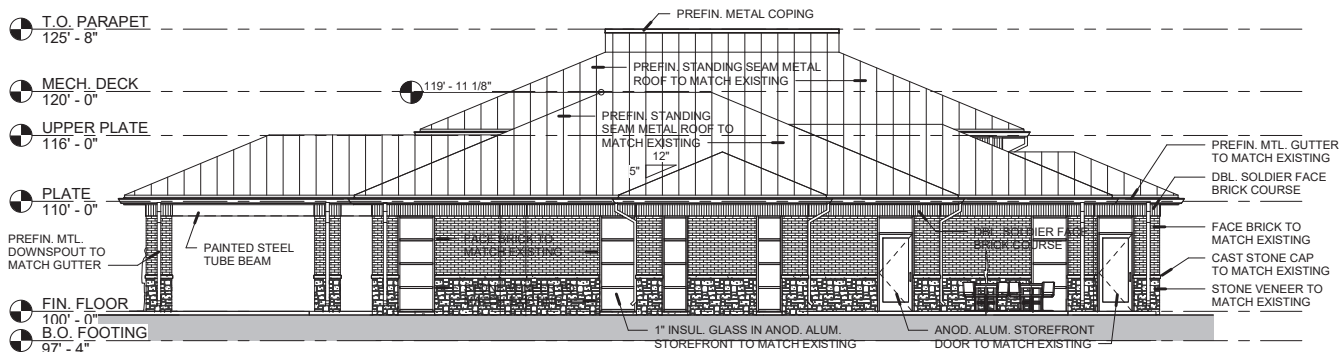

4 WEST ELEVATION
1/8" = 1'-0"

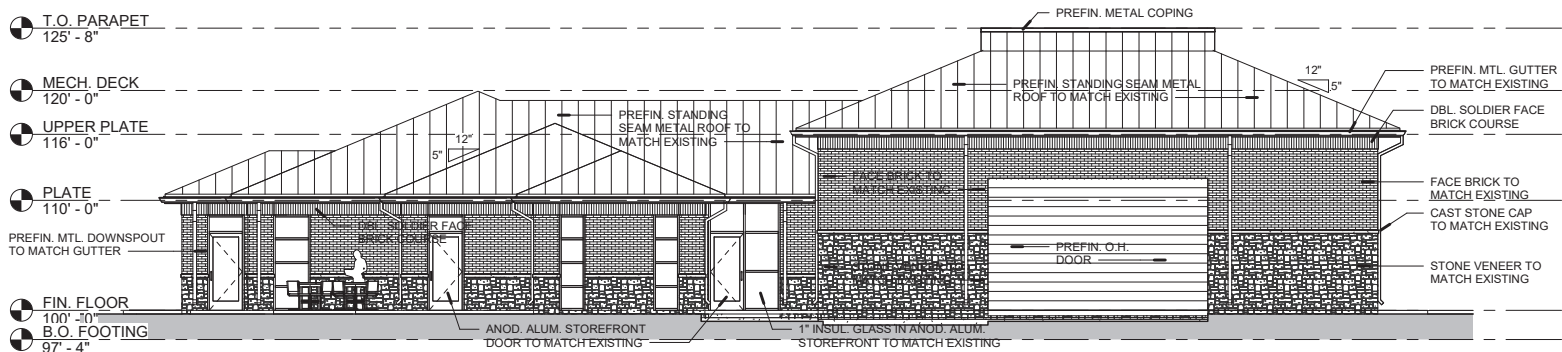

3 SOUTH ELEVATION
1/8" = 1'-0"



**PROGRESS PRINT
NOT FOR
CONSTRUCTION**

This document is released for the purpose of DRC review under the authority of Douglas G. Allison, AIA, Reg. No. 24668 on 04/09/2019. It is not to be used for permitting, bidding or construction purposes.

CASE NO. S-1244R-LI, ROLLING OAKS MEMORIAL CENTER
LOT 1R-1, BLOCK A 27.698 ACRES
COPELL, TEXAS

©2016
MKEC Engineering
All Rights Reserved.
www.mkec.com
These drawings and their contents, including, but not limited to, all concepts, designs, & ideas are the exclusive property of MKEC Engineering (MKEC), and may not be used or reproduced in any way without the express consent of MKEC.

**OFFICE/SHOP
EXTERIOR
ELEVATIONS**

PROJECT NO.	1801010746
DATE	04/09/2019
SCALE	AS NOTED
DESIGNED	DGA
DRAWN	TEAM
CHECKED	DGA

C	PER DRC COMMENTS	04/09/19
B	PER DRC COMMENTS	04/03/19
A	DRC REVIEW	03/18/19
NO.	REVISION	DATE

SHEET NO.
AO2.1



4/9/2019 3:30:46 PM
C:\2016-2025 ROMC - Coppell TX\Architecture\Office Building\Office Building - DD 2.rvt



1 VIEW FROM NW



2 VIEW FROM NE



**PROGRESS PRINT
NOT FOR
CONSTRUCTION**

This document is released for the purpose of DRC review under the authority of Douglas G. Allison, AIA, Reg. No. 24668 on 04/09/2019. It is not to be used for permitting, bidding or construction purposes.

CASE NO. S-1244R-LI, ROLLING OAKS MEMORIAL CENTER
LOT 1R-1, BLOCK A 27.698 ACRES
COPELL, TEXAS

©2016
MKEC Engineering
All Rights Reserved.
www.mkec.com
These drawings and their contents, including, but not limited to, all concepts, designs, & ideas are the exclusive property of MKEC Engineering (MKEC), and may not be used or reproduced in any way without the express consent of MKEC.

**OFFICE/SHOP
PERSPECTIVE
VIEWS**

PROJECT NO.	1801010746	
DATE	04/09/2019	
SCALE	AS NOTED	
DESIGNED	DRAWN	CHECKED
DGA	TEAM	DGA

C	PER DRC COMMENTS	04/09/19
B	PER DRC COMMENTS	04/03/19
A	DRC REVIEW	03/18/19
NO.	REVISION	DATE

SHEET NO.
A03.1



C:\2016-2025 ROMC - Coppell TX\Architecture\Office Building\Office Building - DD 2.rvt 4/9/2019 3:31:03 PM



1 VIEW FROM SW



**PROGRESS PRINT
NOT FOR
CONSTRUCTION**

This document is released for the purpose of DRC review under the authority of Douglas G. Allison, AIA, Reg. No. 24668 on 04/09/2019. It is not to be used for permitting, bidding or construction purposes.

CASE NO. S-1244R-LI, ROLLING OAKS MEMORIAL CENTER
LOT 1R-1, BLOCK A 27.698 ACRES
COPELL, TEXAS

©2016
MKEC Engineering
All Rights Reserved
www.mkec.com
These drawings and their contents, including, but not limited to, all concepts, designs, & ideas are the exclusive property of MKEC Engineering (MKEC), and may not be used or reproduced in any way without the express consent of MKEC.

**OFFICE/SHOP
PERSPECTIVE
VIEWS**

PROJECT NO.	1801010746		
DATE	04/09/2019		
SCALE	AS NOTED		
DESIGNED	DRAWN	CHECKED	
DGA	TEAM	DGA	

C	PER DRC COMMENTS	04/09/19
B	PER DRC COMMENTS	04/03/19
A	DRC REVIEW	03/18/19
NO.	REVISION	DATE

SHEET NO.
A03.2



C:\2016-2025\DOMC - Coppell TX\Architecture\West Shelter\West Shelter - SD.rvt 4/9/2019 3:19:46 PM C:\2016-2025\DOMC - Coppell TX\Architecture\West Shelter\West Shelter - SD.rvt

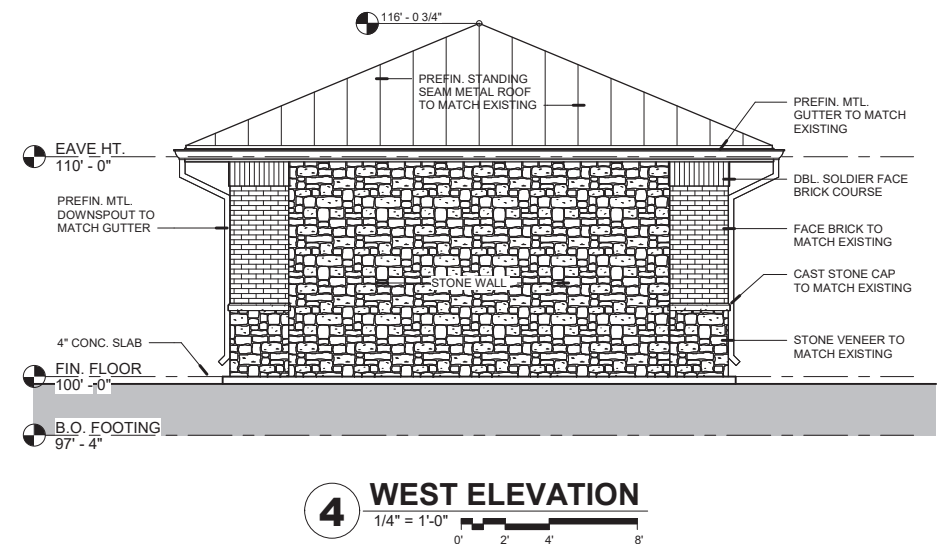
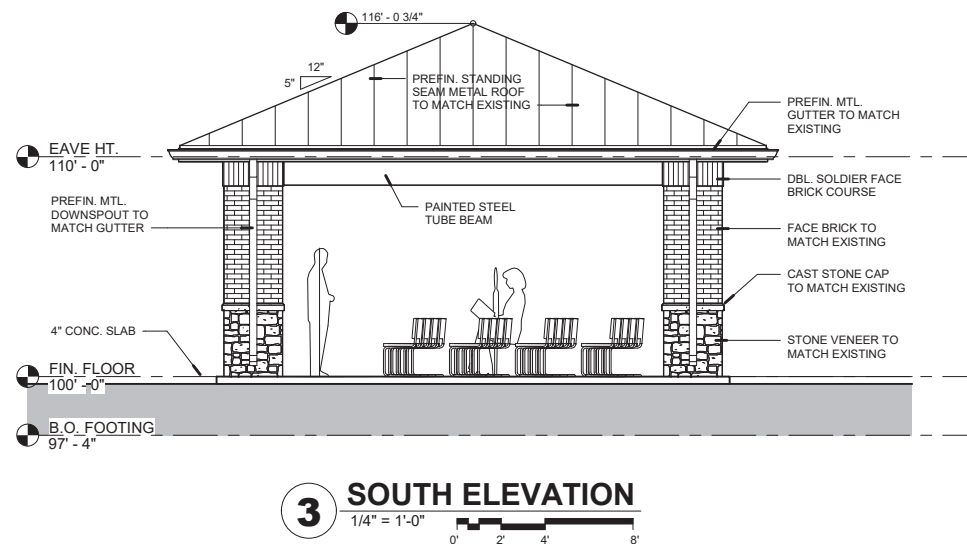
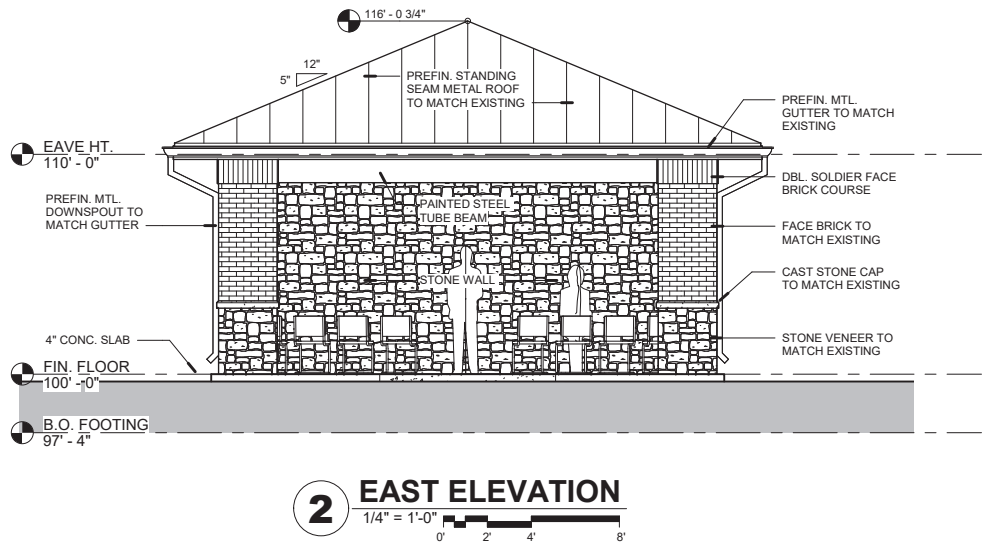
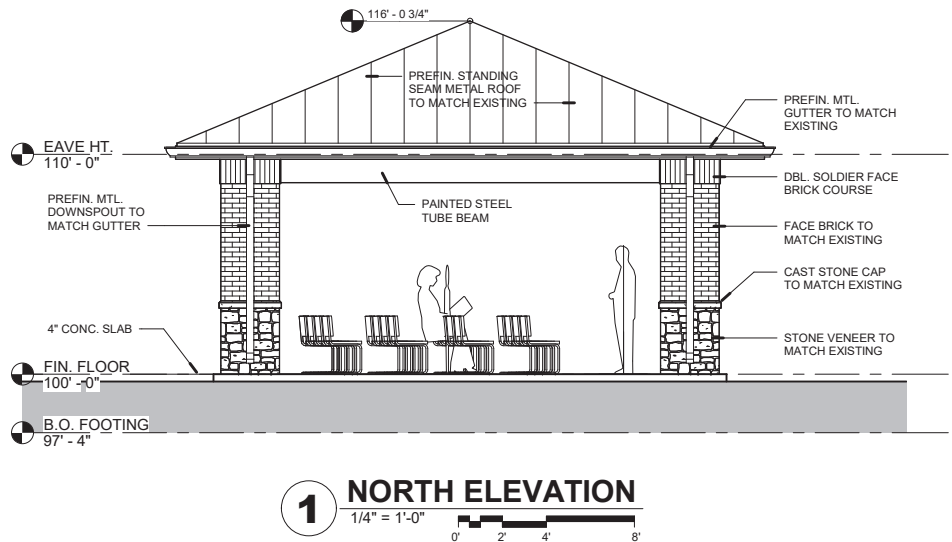

PROGRESS PRINT
NOT FOR
CONSTRUCTION

This document is released for the purpose of DRC review under the authority of Douglas G. Allison, AIA, Reg. No. 24668 on 04/09/2019. It is not to be used for permitting, bidding or construction purposes.

CASE NO. S-1244R-LI, ROLLING OAKS MEMORIAL CENTER
LOT 1R-1, BLOCK A 27.698 ACRES
COPPELL, TEXAS

©2016
MKEC Engineering
All Rights Reserved.
www.mkec.com
These drawings and their contents, including, but not limited to, all concepts, designs, & ideas are the exclusive property of MKEC Engineering (MKEC), and may not be used or reproduced in any way without the express consent of MKEC.

W. SHELTER
EXTERIOR
ELEVATIONS

PROJECT NO.	1801010746		
DATE	04/09/2019		
SCALE	AS NOTED		
DESIGNED	DRAWN	CHECKED	
DGA	TEAM	DGA	
C	PER DRC COMMENTS		04/09/19
B	PER DRC COMMENTS		04/03/19
A	DRC REVIEW		03/18/19
D.	REVISION		DATE

SHEET NO.
AW2.1

C:\2016-2025 ROMC - Coppell TX\Architecture\West Shelter\West Shelter - SD.rvt 4/9/2019 3:10:20 PM



2 VIEW FROM NW



1 VIEW FROM SE



PROGRESS PRINT
NOT FOR
CONSTRUCTION

This document is released for the purpose of DRC review under the authority of Douglas G. Allison, AIA, Reg. No. 24668 on 04/09/2019. It is not to be used for permitting, bidding or construction purposes.

CASE NO. S-1244R-LI, ROLLING OAKS MEMORIAL CENTER
LOT 1R-1, BLOCK A 27.698 ACRES
COPELL, TEXAS

©2016
MKEC Engineering
All Rights Reserved.
www.mkec.com
These drawings and their contents, including, but not limited to, all concepts, designs, & ideas are the exclusive property of MKEC Engineering (MKEC), and may not be used or reproduced in any way without the express consent of MKEC.

W. SHELTER
PERSPECTIVE
VIEWS

PROJECT NO.	1801010746	
DATE	04/09/2019	
SCALE	AS NOTED	
DESIGNED	DRAWN	CHECKED
DGA	TEAM	DGA

C	PER DRC COMMENTS	04/09/19
B	PER DRC COMMENTS	04/03/19
A	DRC REVIEW	03/18/19
NO.	REVISION	DATE

SHEET NO.
AW3.1

