EXHIBIT E - TREE SURVEY

TREE SUMMARY

PROTECTED TREES	4,201"
PRESERVED TREES	2,376"
REMOVED TREES	1,825"

TREE TABLE	
POINT NO.	DESCRIPTION
1295	14" LIVE OAK
1312	14" LIVE OAK
1324	14" LIVE OAK
1438	14" RED OAK
** 1506	24" MESQUITE
1620	8" LIVE OAK
1621	8" LIVE OAK
1681	6" LIVE OAK
1682	6" LIVE OAK
3001	8" HACKBERRY
3002	18" OAK
3003	18" OAK
3004	10" HACKBERRY
3005	18" BOIS D' ARC
3006	8" OAK
3007	8" OAK
3008	8" ELM

TREE TABLE	
POINT NO.	DESCRIPTION
3009	12" HACKBERRY
3010	15" HACKBERRY
3011	6" OAK
3012	10" HACKBERRY
3013	12" OAK
3014	8" OAK
3015	15" OAK
3016	10" HACKBERRY
3018	15" CEDAR ELM
3020	6" OAK
** 3021	30" OAK
** 3022	24" OAK
3023	15" OAK
3024	18" OAK
** 3025	24" OAK
3026	18" OAK
3027	10" OAK
3028	12" OAK
** 3029	30" OAK
3030	12" OAK

TREE TABLE	
POINT NO.	DESCRIPTION
3031	6" OAK
3032	6" OAK
3033	6" OAK
3034	6" OAK
3035	12" OAK
3037	12" ELM
3038	8" OAK
3040	10" HACKBERRY
3043	10" OAK
** 3044	36" OAK
3047	10" OAK
3048	8" OAK
3049	8" CEDAR ELM
3050	10" CEDAR ELM
3051	12" OAK
3052	20" OAK
3053	8" OAK
3054	8" OAK
3055	8" OAK
3056	6" IRON WOOD

TREE TABLE	
POINT NO.	DESCRIPTION
3057	8" OAK
* 3059	45" OAK
** 3060	30" OAK
3061	10" OAK
3063	12" OAK
3064	12" OAK
** 3065	28" OAK
** 3066	30" OAK
3067	15" OAK
3068	12" OAK
3069	20" OAK
3070	8" OAK
3071	8" OAK
3072	38" OAK
** 3073	8" OAK
3074	10" ELM
* 3075	42" OAK
3076	10" OAK
3077	8" OAK
3078	8" OAK

TREE TABLE	
POINT NO.	DESCRIPTION
3079	20" ELM
3080	10" HACKBERRY
3081	12" HACKBERRY
** 3082	28" OAK
3084	15" OAK
** 3085	24" OAK
3086	22" OAK
** 3087	24" OAK
3088	8" OAK
** 3089	24" OAK
3090	20" OAK
3091	15" OAK
3092	12" OAK
3093	24" OAK
3094	8" OAK
3095	10" OAK
** 3096	28" OAK
3097	15" OAK
3098	22" OAK
3099	22" OAK

TREE TABLE	
POINT NO.	DESCRIPTION
3100	10" OAK
3101	12" OAK
3102	12" BOIS D'ARC
3103	28" OAK
3104	20" OAK
3105	18" OAK
** 3106	28" OAK
3107	21" OAK
3108	15" OAK
3109	8" OAK
** 3110	30" RED OAK
3111	15" OAK
3112	10" OAK
3113	12" OAK
** 3114	24" OAK
3115	10" HACKBERRY
3116	20" OAK
** 3117	28" OAK
** 3118	24" OAK
3119	10" OAK

TREE TABLE	
POINT NO.	DESCRIPTION
3120	15" OAK
** 3121	28" OAK
3122	10" OAK
3123	15" OAK
3124	10" RED OAK
3125	10" OAK
3126	12" OAK
3127	10" OAK
** 3128	28" OAK
** 3129	24" OAK
3131	10" HACKBERRY
3132	10" HACKBERRY
3133	12" OAK
** 3134	28" OAK
** 3135	24" OAK
3137	6" RED OAK
3138	18" RED OAK
3139	18" RED OAK
3140	10" OAK
3141	12" OAK

TREE TABLE	
POINT NO.	DESCRIPTION
3142	15" OAK
3143	12" OAK
3144	12" OAK
3145	15" OAK
3146	12" OAK
3147	15" OAK
3148	15" OAK
3149	12" OAK
3150	12" OAK
3151	8" OAK
3152	12" OAK
3153	15" OAK
3154	12" OAK
3155	15" OAK
3156	12" OAK
** 3157	28" OAK
3158	15" OAK
** 3159	24" OAK
3160	12" OAK
3161	18" OAK

TREE TABLE	
POINT NO.	DESCRIPTION
3162	12" OAK
** 3163	30" OAK
* 3165	40" OAK
3166	20" OAK
3167	8" OAK
3168	10" OAK
3169	15" OAK
3170	18" OAK
* 3171	45" OAK
3172	18" OAK
** 3173	24" OAK
3174	20" OAK
3175	18" OAK
3176	15" OAK
3177	21" OAK
3178	21" OAK
3179	10" OAK
3180	12" OAK
3181	12" OAK
3182	15" OAK

TREE TABLE	
POINT NO.	DESCRIPTION
3183	8" OAK
3184	15" OAK
3185	10" OAK
3186	12" OAK
3187	10" OAK
3188	10" OAK
3189	12" OAK
3190	18" OAK
3191	12" OAK
3192	15" OAK
3193	18" OAK
3194	15" OAK
3195	10" OAK
3196	12" OAK
3197	10" OAK
3198	12" OAK
3199	12" HACKBERRY
3200	20" OAK
3201	18" OAK
** 3202	28" OAK

TREE TABLE	
POINT NO.	DESCRIPTION
** 3203	24" OAK
3204	15" OAK
3205	18" OAK
3206	20" OAK
3207	15" OAK
3208	12" OAK
3209	15" OAK
3210	15" OAK
** 3211	28" OAK
** 3212	24" OAK
3213	15" OAK
** 3214	28" OAK
3215	18" OAK
3216	20" OAK
** 3217	24" OAK
** 3218	26" OAK
** 3219	34" OAK
** 3220	24" OAK
3221	12" OAK
** 3222	30" OAK

TREE TABLE	
POINT NO.	DESCRIPTION
** 3223	28" OAK
** 3224	24" OAK
** 3225	24" OAK
~~3226~~	~~6" IRON WOOD~~
** 3227	28" OAK
** 3228	24" OAK
** 3229	28" OAK
** 3231	28" OAK
** 3232	24" COTTONWOOD
3234	14" HACKBERRY
3236	6" OAK
3237	8" OAK
3238	8" BRAD PEAR
** 3239	24" OAK
** 3240	28" OAK
3242	20" OAK
3243	10" HACKBERRY
3244	10" RED OAK
3245	8" OAK
3248	6" CEDAR ELM

TREE TABLE	
POINT NO.	DESCRIPTION
** 3252	30" OAK
3253	10" MESQUITE
3255	8" RED OAK
3256	10" RED OAK
3257	10" HACKBERRY
3258	8" RED OAK
3259	8" RED OAK
3261	12" HACKBERRY
3262	10" OAK
3263	20" PECAN
3265	8" ELM
3267	8" OAK
3268	6" PECAN
3269	8" OAK
3270	6" OAK
3271	10" HACKBERRY
3272	10" OAK
3273	8" OAK
3274	8" OAK
3275	8" OAK

TREE TABLE	
POINT NO.	DESCRIPTION
3276	8" OAK
3278	14" CEDAR ELM
3279	10" CEDAR ELM
3280	8" OAK
3281	10" OAK
3282	10" CEDAR ELM
3283	6" OAK
3284	8" OAK
3285	8" OAK
3287	6" OAK
3288	8" OAK
3289	10" OAK
3291	10" HACKBERRY
3292	14" PECAN
3293	16" PECAN
3296	8" PECAN
3299	6" CEDAR ELM
3301	6" OAK
3302	10" HACKBERRY
** 3303	24" OAK

TOTAL= 4,201" PROTECTED

* HISTORIC TREES MUST BE PRESERVED AND CANNOT BE REMOVED UNLESS "HARDSHIP" IS APPLIED FOR AND APPROVED BY CITY COUNCIL.

** REPARATION FOR SPECIMEN TREES WILL BE MADE FOR THE APPRAISED VALUE OF THE REMOVED TREE AS DETERMINED BY THE CLTA GUIDELINES

TREES TO BE REMOVED

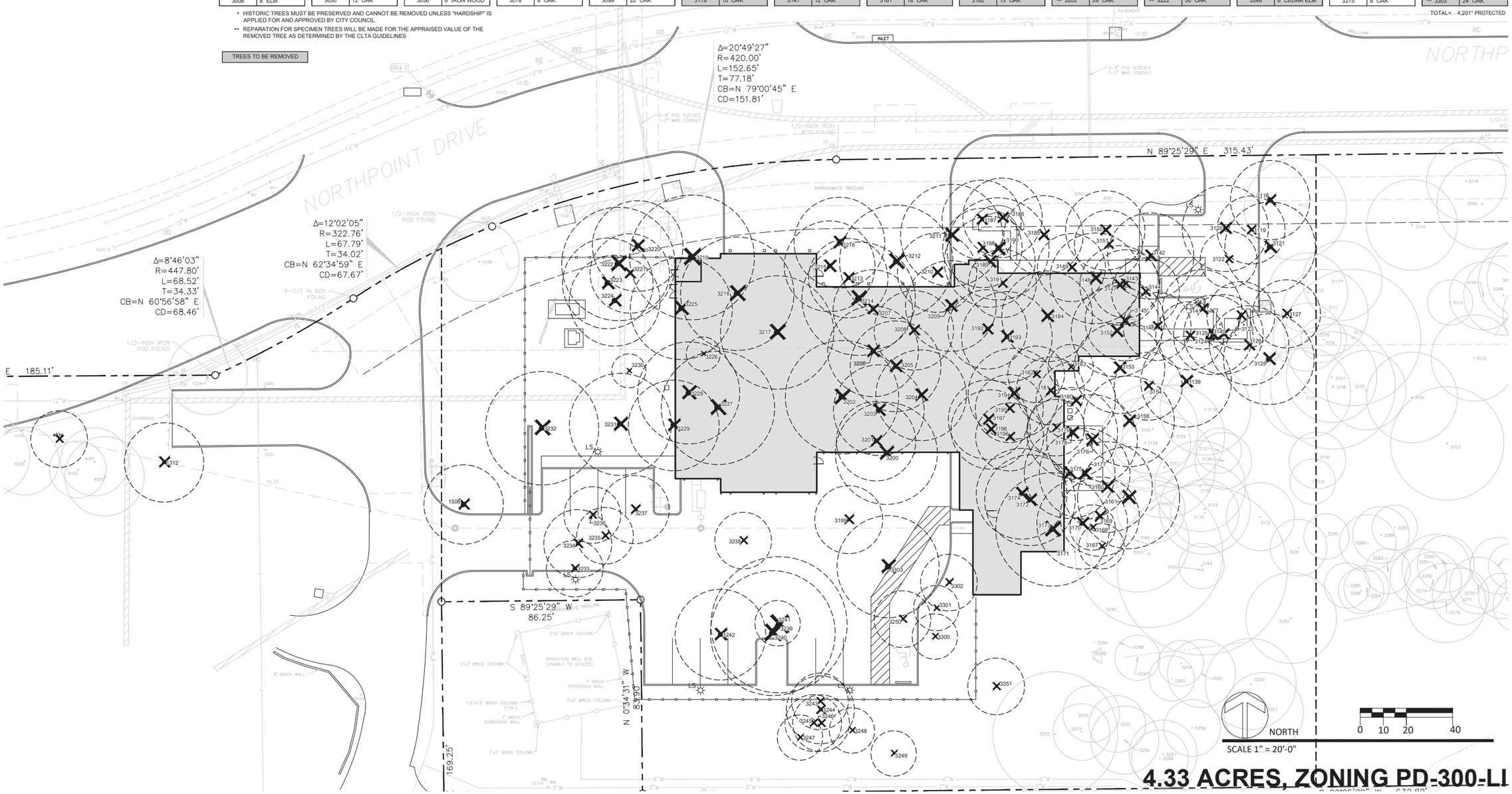

4.33 ACRES, ZONING PD-300-LI

DIAMOND ADDITION, LOT 1 & 2, BLOCK A

INTERIM REVIEW DOCUMENTS NOT FOR REGULATORY APPROVAL, PERMITTING OR CONSTRUCTION
GARY DEVRIES
TX REG. NO. 10212

BROWN REYNOLDS WATFORD ARCHITECTS
3333 TRAVIS STREET
SUITE 200
DALLAS, TEXAS 75204
214.528.8704
WWW.BRWARCH.COM

HALFF
1201 NORTH BOWSER ROAD
RICHARDSON, TEXAS 75081-2276
TEL (214) 346-6200
FAX (214) 739-0095

COPYRIGHT © 2016
BROWN REYNOLDS WATFORD ARCHITECTS, INC.

DATE	JULY 02, 2019
DRAWN BY	JWS
CHECKED BY	JWS
BRW PROJECT NUMBER	2180/47.00

CITY OF COPPELL
FIRE STATION No. 4 &
RESOURCE CENTER
NORTHPOINT DRIVE
COPPELL, TEXAS 75019

L1.00

TREE REMOVAL