

Exhibit C

PLANTING LEGEND

SYMBOL	BOTANIC NAME	COMMON NAME	MIN. SIZE	SPACING	QUANTITY	REMARKS
TREES						
ILNS	Ilex 'Nellie R. Stevens'	Nellie R. Stevens Holly	3" cal., 12'-14' h.	Per plan	35	
QUMU	Quercus muehlenbergii	Chinquapin Oak	3" cal., 12'-14' h.	Per plan	18	
QUVI	Quercus virginiana	Live Oak	3" cal., 12'-14' h.	Per plan	15	
ULCR	Ulmus crassifolia	Cedar Elm	3" cal., 12'-14' h.	Per plan	15	

NOTE: ALL TREES SHALL BE CONTAINER-GROWN, CONTAINER SIZE AS APPROPRIATE FOR THE CALIPER SPECIFIED. SEE SPECIFICATIONS FOR PROPER ROOT QUALITY.

SHRUBS

MYPY	Myrica pusilla	Dwarf Wax Myrtle	#5 cont. min.	4' o.c.	131	24" high at planting
------	----------------	------------------	---------------	---------	-----	----------------------

TURF AND SEED

	Cynodon dactylon	Common Bermuda Grass	Sod	---	---	
	---	Native grass seed mix (TBD)	Hydromulch	---	---	

LANDSCAPE CALCULATIONS - LEWISVILLE

PERIMETER LANDSCAPE STRIP AREA:	1,672 SF
TREES REQUIRED:	4 TREES (1 TREE PER 500 SF)
TREES PROVIDED:	4 TREES
PARKING SPACES:	0 SPACES (ALL PARKING SPACES OUTSIDE CITY OF LEWISVILLE)
PARKING TREES REQUIRED:	0 TREES (1 TREE PER 15 SPACES)
PARKING TREES PROVIDED:	0 TREES
TOTAL PARKING LOT AREA:	7,530 SF (DRIVE AISLE ONLY)
LANDSCAPE AREA REQUIRED:	602 SF (8% OF PARKING AREA/DRIVE AISLE)
LANDSCAPE AREA PROVIDED:	2,630 SF (34.9% OF PARKING AREA/DRIVE AISLE)

LANDSCAPE CALCULATIONS - COPPELL

TOTAL SITE AREA (COPPELL PORTION ONLY):	106,368 SF
INTERIOR LANDSCAPE AREA REQUIRED:	10,637 SF (10% OF GROSS SITE AREA)
INTERIOR LANDSCAPE AREA PROVIDED:	28,111 SF (26.4%)
PERIMETER LANDSCAPE	
PERIMETER LENGTH:	1,435 LF
TREES REQUIRED:	29 TREES (1 TREE PER 50 LF)
TREES PROVIDED:	47 TREES (EXISTING) + 48 TREES (PROPOSED)
NON-VEHICULAR OPEN SPACE	
SUBJECT AREA, MINUS FOOTPRINT:	106,368 - 0 = 106,368 SF
OPEN SPACE REQUIRED:	15,955 SF (15% OF LOT, EXCLUDING BUILDING FOOTPRINT)
OPEN SPACE PROVIDED:	16,021 SF (15.1%)
TREES REQUIRED:	7 TREES (1 TREE PER 2,500 SF)
TREES PROVIDED:	41 TREES (EXISTING)
BUFFER	
LENGTH OF PARKING (WEST SIDE):	306 LF
TREES REQUIRED:	7 TREES (1 TREE PER 50 LF)
TREES PROVIDED:	7 TREES

NOTE: THERE IS NO FRONT YARD AREA ON PORTION OF PROPERTY WITHIN CITY OF COPPELL.

GENERAL GRADING AND PLANTING NOTES

- BY SUBMITTING A PROPOSAL FOR THE LANDSCAPE PLANTING SCOPE OF WORK, THE CONTRACTOR CONFIRMS THAT HE HAS READ, AND WILL COMPLY WITH, THE ASSOCIATED NOTES, SPECIFICATIONS, AND DETAILS WITH THIS PROJECT.
- THE GENERAL CONTRACTOR IS RESPONSIBLE FOR REMOVING ALL EXISTING VEGETATION (EXCEPT WHERE NOTED TO REMAIN), IN THE CONTEXT OF THESE PLANS, NOTES, AND SPECIFICATIONS. "FINISH GRADE" REFERS TO THE FINAL ELEVATION OF THE SOIL SURFACE (NOT TOP OF MULCH) AS INDICATED ON THE GRADING PLANS.
- BEFORE STARTING WORK, THE LANDSCAPE CONTRACTOR SHALL VERIFY THAT THE ROUGH GRADES OF ALL LANDSCAPE AREAS ARE WITHIN +/-0.1' OF FINISH GRADE. SEE SPECIFICATIONS FOR MORE DETAILED INSTRUCTION ON TURF AREA AND PLANTING BED PREPARATION.
  - CONSTRUCT AND MAINTAIN FINISH GRADES AS SHOWN ON GRADING PLANS, AND CONSTRUCT AND MAINTAIN SLOPES AS RECOMMENDED BY THE GEOTECHNICAL REPORT. ALL LANDSCAPE AREAS SHALL HAVE POSITIVE DRAINAGE AWAY FROM STRUCTURES AT THE MINIMUM SLOPE SPECIFIED IN THE REPORT AND ON THE GRADING PLANS, AND AREAS OF POTENTIAL PONDING SHALL BE REGRADED TO BLEND IN WITH THE SURROUNDING GRADES AND ELIMINATE PONDING POTENTIAL.
  - THE LANDSCAPE CONTRACTOR SHALL DETERMINE WHETHER OR NOT THE EXPORT OF ANY SOIL WILL BE NEEDED, TAKING INTO ACCOUNT THE ROUGH GRADE PROVIDED, THE AMOUNT OF SOIL AMENDMENTS TO BE ADDED (BASED ON A SOIL TEST, PER SPECIFICATIONS), AND THE FINISH GRADES TO BE ESTABLISHED.
  - ENSURE THAT THE FINISH GRADE IN SHRUB AREAS IMMEDIATELY ADJACENT TO WALKS AND OTHER WALKING SURFACES, AFTER INSTALLING SOIL AMENDMENTS, IS 3" BELOW THE ADJACENT FINISH SURFACE, IN ORDER TO ALLOW FOR PROPER MULCH DEPTH, TAPER THE SOIL SURFACE TO MEET FINISH GRADE, AS SPECIFIED ON THE GRADING PLANS, AT APPROXIMATELY 18" AWAY FROM THE WALKS.
  - ENSURE THAT THE FINISH GRADE IN TURF AREAS IMMEDIATELY ADJACENT TO WALKS AND OTHER WALKING SURFACES, AFTER INSTALLING SOIL AMENDMENTS, IS 1" BELOW THE FINISH SURFACE OF THE WALKS. TAPER THE SOIL SURFACE TO MEET FINISH GRADE, AS SPECIFIED ON THE GRADING PLANS, AT APPROXIMATELY 18" AWAY FROM THE WALKS.
  - SHOULD ANY CONFLICTS AND/OR DISCREPANCIES ARISE BETWEEN THE GRADING PLANS, GEOTECHNICAL REPORT, THESE NOTES AND PLANS, AND ACTUAL CONDITIONS, THE CONTRACTOR SHALL IMMEDIATELY BRING SUCH ITEMS TO THE ATTENTION OF THE LANDSCAPE ARCHITECT, GENERAL CONTRACTOR, AND OWNER.
- ALL PLANT LOCATIONS ARE DIAGRAMMATIC. ACTUAL LOCATIONS SHALL BE VERIFIED WITH THE LANDSCAPE ARCHITECT OR DESIGNER PRIOR TO PLANTING. THE LANDSCAPE CONTRACTOR SHALL ENSURE THAT ALL REQUIREMENTS OF THE PERMITTING AUTHORITY ARE MET (I.E., MINIMUM PLANT QUANTITIES, PLANTING METHODS, TREE PROTECTION METHODS, ETC.).
  - THE LANDSCAPE CONTRACTOR IS RESPONSIBLE FOR DETERMINING PLANT QUANTITIES; PLANT QUANTITIES SHOWN ON LEGENDS AND CALLOUTS ARE FOR GENERAL INFORMATION ONLY. IN THE EVENT OF A DISCREPANCY BETWEEN THE PLAN AND THE PLANT LEGEND, THE PLANT QUANTITY AS SHOWN ON THE PLAN (FOR INDIVIDUAL SYMBOLS) OR CALLOUT (FOR GROUNDCOVER PATTERNS) SHALL TAKE PRECEDENCE.
  - NO SUBSTITUTIONS OF PLANT MATERIALS SHALL BE ALLOWED WITHOUT THE WRITTEN PERMISSION OF THE LANDSCAPE ARCHITECT. IF SOME OF THE PLANTS ARE NOT AVAILABLE, THE LANDSCAPE CONTRACTOR SHALL NOTIFY THE LANDSCAPE ARCHITECT IN WRITING (VIA PROPER CHANNELS).
  - THE CONTRACTOR SHALL, AT A MINIMUM, PROVIDE REPRESENTATIVE PHOTOS OF ALL PLANTS PROPOSED FOR THE PROJECT. THE CONTRACTOR SHALL ALLOW THE LANDSCAPE ARCHITECT AND THE OWNER/OWNER'S REPRESENTATIVE TO INSPECT, AND APPROVE OR REJECT, ALL PLANTS DELIVERED TO THE JOBSITE. REFER TO SPECIFICATIONS FOR ADDITIONAL REQUIREMENTS FOR SUBMITTALS.
- THE CONTRACTOR SHALL MAINTAIN THE LANDSCAPE IN A HEALTHY CONDITION FOR 90 DAYS AFTER ACCEPTANCE BY THE OWNER. REFER TO SPECIFICATIONS FOR CONDITIONS OF ACCEPTANCE FOR THE START OF THE MAINTENANCE PERIOD, AND FOR FINAL ACCEPTANCE AT THE END OF THE MAINTENANCE PERIOD.
- SEE SPECIFICATIONS AND DETAILS FOR FURTHER REQUIREMENTS.

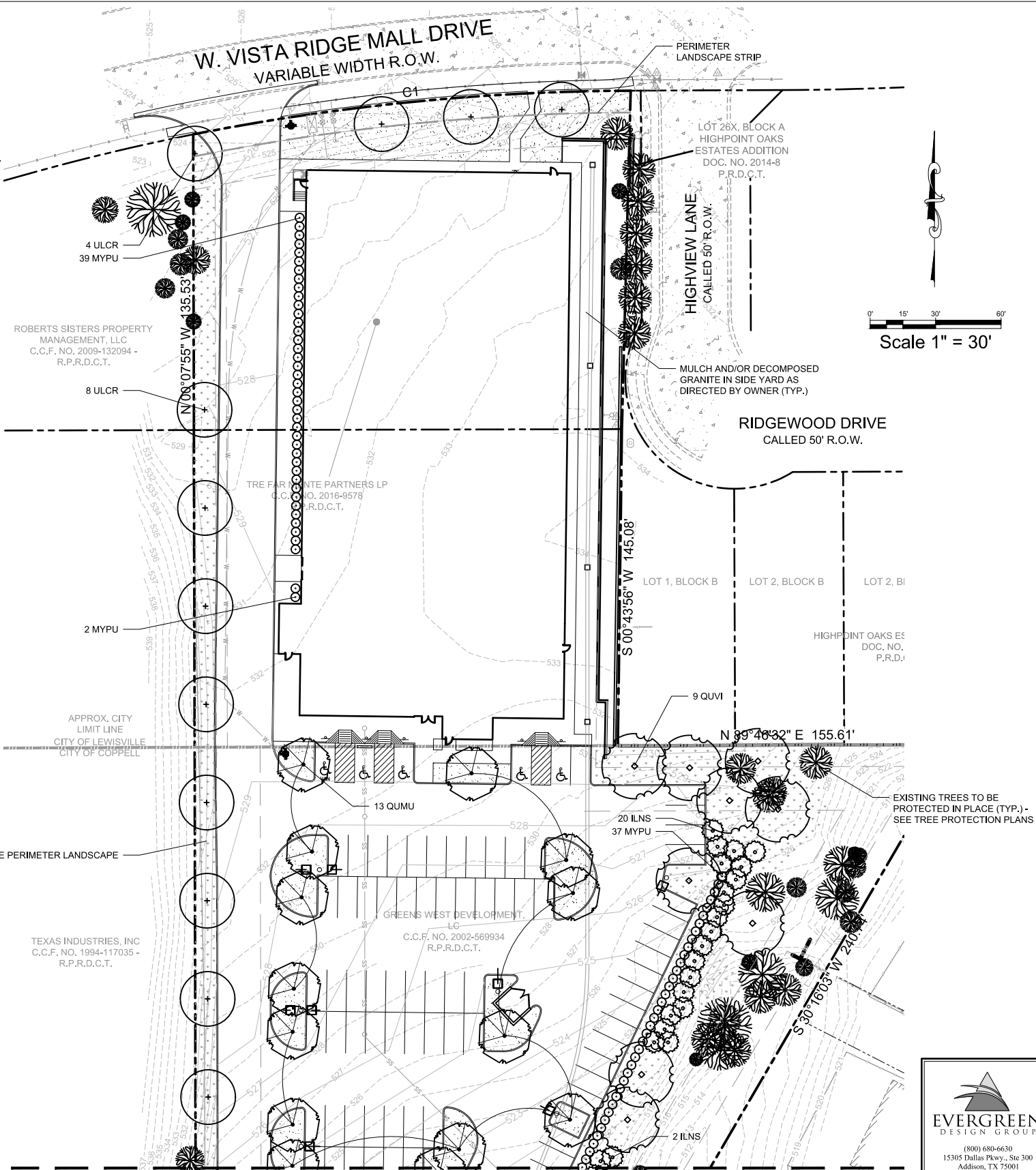

MULCHES

AFTER ALL PLANTING IS COMPLETE, CONTRACTOR SHALL INSTALL 3" THICK LAYER OF 1-1/2" SHREDDED WOOD MULCH, NATURAL (UNDYED) IN ALL PLANTING AREAS (EXCEPT FOR TURF AND SEEDED AREAS, AND AS NOTED BELOW). CONTRACTOR SHALL SUBMIT SAMPLES OF ALL MULCHES TO LANDSCAPE ARCHITECT AND OWNER FOR APPROVAL PRIOR TO CONSTRUCTION. ABSOLUTELY NO EXPOSED GROUND SHALL BE LEFT SHOWING ANYWHERE ON THE PROJECT AFTER MULCH HAS BEEN INSTALLED.

ROOT BARRIERS

THE CONTRACTOR SHALL INSTALL ROOT BARRIERS NEAR ALL NEWLY-PLANTED TREES THAT ARE LOCATED WITHIN FIVE (5) FEET OF PAVING OR CURBS. ROOT BARRIERS SHALL BE "CENTURY" OR "DEEP-ROOT" 24" DEEP PANELS (OR EQUAL). BARRIERS SHALL BE LOCATED IMMEDIATELY ADJACENT TO HARDSCAPE. INSTALL PANELS PER MANUFACTURER'S RECOMMENDATIONS. UNDER NO CIRCUMSTANCES SHALL THE CONTRACTOR USE ROOT BARRIERS OF A TYPE THAT COMPLETELY ENCIRCLE THE ROOTBALL.

FEATHERS SMASH  
LOT 1, BLOCK A  
FEATHERS SMASH ADDITION  
2.44 ACRES - ZONED: PD-298 HC (COPPELL)  
1.33 ACRES - ZONED: LI (LEWISVILLE)  
CITY OF COPPELL  
CITY OF LEWISVILLE  
DENTON COUNTY, TEXAS

HOMEYER  
ENGINEERING, INC.  
TBP E FIRM REGISTRATION NO. F-84440  
P.O. BOX 284527 • LEWISVILLE, TEXAS • 75029  
972-906-9985 PHONE • 972-906-9987 FAX  
WWW.HEI.US.COM

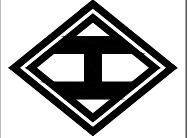

FEATHERS SMASH  
LOT 1, BLOCK A  
FEATHERS SMASH ADDITION  
2.44 ACRES - ZONED: PD-298 HC (COPPELL)  
1.33 ACRES - ZONED: LI (LEWISVILLE)  
CITIES OF COPPELL AND LEWISVILLE  
DENTON COUNTY, TEXAS

LANDSCAPE PLAN



11/15/2019

DRAWN: LML

DATE: 03/18/2019

HEI #: 18-133

SHEET NO:  
LP-1



MATCHLINE - SEE SHEET LP-1

## PRODUCTS

- ## METHODS

1. ARCHITECT, AND RECEIVE APPROVAL IN WRITING FOR SUCH SUBMITTALS BEFORE WORK COMMENCES.
2. SUBMITTALS SHALL INCLUDE PHOTOS OF PLANTS WITH A RULER OR MEASURING STICK FOR SCALE, PHOTOS OR SAMPLES OF ANY REQUIRED MULCHES, AND SOIL TEST RESULTS AND PREPARATION RECOMMENDATIONS FOR EACH TESTING LAB (INCLUDING COMPOST AND FERTILIZER RATIOS AND TYPES, AND OTHER AMENDMENTS FOR TREE/SHRUB, TURF, AND SEED AREAS AS MAY BE APPROPRIATE).
3. SUBMITTALS SHALL ALSO INCLUDE MANUFACTURER CUT SHEETS FOR PLANTING ACCESSORIES SUCH AS TREE STAKES AND TIES, EDGING, AND LANDSCAPE FABRICS (IF ANY).
4. WHERE MULTIPLE ITEMS ARE SHOWN ON A PAGE, THE CONTRACTOR SHALL CLEARLY INDICATE THE ITEM BEING CONSIDERED.
- C. GENERAL PLANTING
1. REMOVE ALL NURSERY TAGS AND STAKES FROM PLANTS.
2. EXCEPT IN AREAS TO BE PLANTED WITH ORNAMENTAL GRASSES, APPLY PRE-EMERGENT HERBICIDES AT THE MANUFACTURER'S RECOMMENDED RATE.
3. TRENCING NEAR EXISTING TREES
- a. CONTRACTOR SHALL NOT DISTURB ROOTS 1'-1/2" AND LARGER IN DIAMETER WITHIN THE CRITICAL ROOT ZONE (CRZ) OF EXISTING TREES, AND SHALL EXERCISE ALL POSSIBLE CARE AND PRECAUTIONS TO AVOID INJURY TO TREE TRUNKS, LIMBS, OR BRANCHES. THE CRZ IS DEFINED AS A CIRCULAR AREA EXTENDING OUTWARD FROM THE TREE TRUNK, WITH A RADIUS EQUAL TO 1" FOR EVERY 1" OF TRUNK DIAMETER-AT-BREAST-HEIGHT (4.5' ABOVE THE AVERAGE GRADE AT THE TRUNK).
- b. ALL EXCAVATION WORKING IN THE CRZ SHALL BE PERFORMED USING HAND TOOLS. NO MACHINE EXCAVATION OR TRENCING OF ANY KIND SHALL BE ALLOWED WITHIN THE CRZ.
- c. ALTER ALIGNMENT OF PILE TO AVOID TREE ROOTS 1'-1/2" AND LARGER IN DIAMETER, WHERE TREE ROOTS 1'-1/2" AND LARGER IN DIAMETER ARE ENCOUNTERED IN THE FIELD, TUNNEL UNDER SUCH ROOTS. WHEN SUCH ROOTS ARE EXPOSED, COVER THEM WITH LAYERS OF BURLAP AND KEEP MOIST. CLOSE ALL TRENCHES WITHIN THE CANOPY DRIP LINES WITHIN 24 HOURS.
- d. ALL SEVERED ROOTS SHALL BE HAND PRUNED WITH SHARP TOOLS AND ALLOWED TO AIR-DRY. DO NOT USE ANY SORT OF SEALERS OR WOUND PANTS.
- C. TREE PLANTING
1. TREE PLANTING HOLES SHALL BE EXCAVATED TO MINIMUM WIDTH OF TWO TIMES THE WIDTH OF THE ROOTBALL, AND TO A DEPTH EQUAL TO THE DEPTH OF THE ROOTBALL LESS TWO TO FOUR INCHES.
2. SURVEY THE SIDES AND BOTTLING OF THE EXISTING TOPSOIL FROM ON-SITE. ROCKS LARGER THAN 1" DIA. AND ALL OTHER DEBRIS SHALL BE REMOVED FROM THE SOIL PRIOR TO THE BACKFILL. SHOULD ADDITIONAL SOIL BE REQUIRED TO ACCOMPLISH THIS TASK, USE STORED TOPSOIL FROM ON-SITE OR IMPORT ADDITIONAL TOPSOIL. IMPORTED TOPSOIL SHALL BE LEFT TO THE LANDSCAPE CONTRACTOR'S DISCRETION. SHOULD ANY TREES FALL OR LEAN, THE LANDSCAPE CONTRACTOR SHALL STRAIGHTEN THE TREE, OR REPLACE IT SHOULD IT BECOME DAMAGED. TREE STAKING SHALL ADHERE TO THE FOLLOWING GUIDELINES:
- a. 1"-2" TREES TWO STAKES PER TREE
- b. 2-1/2" -4" TREES THREE STAKES PER TREE
- c. TREES OVER 4" CALIPER GUY AS NEEDED
- d. MULTI-TRUNK TREES TWO STAKES PER TREE MINIMUM, QUANTITY AND POSITIONS AS NEEDED TO STABILIZE THE TREE
7. UPON COMPLETION OF PLANTING, CONSTRUCT AN EARTH WATERING BASIN AROUND THE TREE, COVER THE INTERIOR OF THE TREE RING WITH MULCH (TYPE AND DEPTH PER PLANS).
- D. SHRUB PLANTING
1. DIG THE PLANTING HOLES TWICE AS WIDE AND 2" LESS DEEP THAN EACH PLANT'S ROOTBALL. INSTALL THE PLANT IN THE HOLE. BACKFILL AROUND THE PLANT WITH SOIL AMENDED PER SOIL TEST RECOMMENDATIONS.
2. WHEN PLANTING IS COMPLETE, INSTALL MULCH (TYPE AND DEPTH PER PLANS) OVER ALL PLANTING BEDS, COVERING THE ENTIRE PLANTING AREA.
- E. SODDING
1. SOD VARIETY TO BE AS SPECIFIED ON THE LANDSCAPE PLAN.
2. LAY SOD WITHIN 24 HOURS FROM THE TIME OF STRIPPING. DO NOT LAY IF THE GROUND IS FROZEN.
3. LAY THE SOD TO FORM A SOLID MASS WITH TIGHTLY FITTED JOINTS. BUTT ENDS AND SIDES OF SOD STRIPS - DO NOT OVERLAP - STAGGER STRIPS TO OFFSET JOINTS IN ADJACENT COURSES.
4. COVER THE SOD TO ENSURE GOOD CONTACT OF THE SOD'S ROOT SYSTEM WITH THE SOIL UNDERNEATH.
5. WATER THE SOD THOROUGHLY WITH A FINE SPRAY IMMEDIATELY AFTER PLANTING TO OBTAIN AT LEAST SIX INCHES OF PENETRATION INTO THE SOIL BELOW THE SOD.
- F. HYDROMULCHING
1. TURF HYDROMULCH MIX (PER 1,000 SF) SHALL BE AS FOLLOWS:
- a. WINTER MIX (OCTOBER 1 - MARCH 31)
- 50# CELLULOSE FIBER MULCH
- 50# UNHILLED BERMUDA SEED
- 2# ANNUAL RYE SEED
- 15# 15-15-15 WATER SOLUBLE FERTILIZER
- b. SUMMER MIX (APRIL 1 - SEPTEMBER 30)
- 50# CELLULOSE FIBER MULCH
- 2# HILLED BERMUDA SEED
- 15# 15-15-15 WATER SOLUBLE FERTILIZER
2. SEED HYDROMULCH MIX (PER 1,000 SF) SHALL BE AS FOLLOWS:
- a. GENERAL
- 50# CELLULOSE FIBER MULCH
- 15# 15-15-15 WATER SOLUBLE FERTILIZER
- SEED RATE PER LEGEND
- H. MULCH
1. INSTALL MULCH TOPDRESSING, TYPE AND DEPTH PER MULCH NOTE. IN ALL PLANTING AREAS AND TREE RINGS.
2. DO NOT INSTALL MULCH WITHIN 6" OF TREE ROOT FLARE AND WITHIN 24" OF HABITABLE STRUCTURES, EXCEPT AS MAY BE NOTED ON THESE PLANS. MULCH COVER WITHIN 6" OF CONCRETE WALKS AND CURBS SHALL NOT PROTRUDE ABOVE THE FINISH SURFACE OF THE WALKS AND CURBS. MULCH COVER WITHIN 12" OF WALLS SHALL BE AT LEAST 3" LOWER THAN THE TOP OF WALL.
- I. CLEAN UP
1. DURING LANDSCAPE PREPARATION AND PLANTING, KEEP ALL PAVEMENT CLEAN AND ALL WORK AREAS IN A NEAT, ORDERLY CONDITION.
2. DISPOSE LEGALLY OF ALL EXCAVATED MATERIALS OFF THE PROJECT SITE.
- J. INSPECTION AND ACCEPTANCE
1. UPON COMPLETION OF THE WORK, THE LANDSCAPE CONTRACTOR SHALL PROVIDE THE SITE CLEAN, FREE OF DEBRIS AND TRASH, AND SUITABLE FOR USE AS INTENDED. THE LANDSCAPE CONTRACTOR SHALL THEN REQUEST INSPECTION BY THE OWNER TO DETERMINE FINAL ACCEPTABILITY.
2. WHEN THE INSPECTED PLANTING WORK DOES NOT COMPLY WITH THE CONTRACT DOCUMENTS, THE LANDSCAPE CONTRACTOR SHALL REPLACE AND/OR REPAIR THE REJECTED WORK TO THE OWNER'S SATISFACTION WITHIN 24 HOURS.
3. THE LANDSCAPE MAINTENANCE PERIOD WILL NOT COMMENCE UNTIL THE LANDSCAPE WORK HAS BEEN RE-INSPECTED BY THE OWNER AND FOUND TO BE ACCEPTABLE. AT THAT TIME, A WRITTEN NOTICE OF FINAL ACCEPTANCE WILL BE ISSUED BY THE OWNER, AND THE MAINTENANCE AND GUARANTEE PERIODS WILL COMMENCE.
- K. LANDSCAPE MAINTENANCE
1. THE LANDSCAPE CONTRACTOR SHALL BE RESPONSIBLE FOR THE MAINTENANCE OF ALL WORK SHOWN ON THESE PLANS FOR 90 DAYS BEYOND FINAL ACCEPTANCE OF ALL LANDSCAPE WORK BY THE OWNER. LANDSCAPE CONTRACTOR SHALL INCLUDE WEEKLY SITE VISITS FOR THE FOLLOWING ACTIONS (AS APPROPRIATE): PROPER PRUNING, RESTAKING OF TREES, RESETTling OF PLANTS THAT HAVE SETTLED, MOVING AND REPAIR OF LAWS, WEEDING, RESEEDING AREAS WHICH HAVE NOT BEEN MAINTAINED WELL, AND REPAIR OF IRRIGATION SYSTEMS. REPAIR OF LAWS, WEEDING, RESEEDING, LITTER, REPAIRS TO THE IRRIGATION SYSTEM DUE TO FAULTY PARTS AND/OR WORKMANSHIP, AND THE APPROPRIATE WATERING OF ALL PLANTINGS. THE LANDSCAPE CONTRACTOR SHALL MAINTAIN THE IRRIGATION SYSTEM IN PROPER WORKING ORDER, WITH SCHEDULING ADJUSTMENTS BY SEASON TO MAXIMIZE WATER EFFICIENCY.
2. SHOULD SEEDED AND/OR SODDED AREAS NOT BE COVERED BY AN AUTOMATIC IRRIGATION SYSTEM, THE LANDSCAPE CONTRACTOR SHALL BE RESPONSIBLE FOR WATERING THESE AREAS AND OBTAINING A FULL, HEALTHY STAND OF PLANTS AT NO ADDITIONAL COST TO THE OWNER.
3. TO ACHIEVE FINAL ACCEPTANCE AT THE END OF THE MAINTENANCE PERIOD, ALL OF THE FOLLOWING CONDITIONS MUST OCCUR:
- a. THE LANDSCAPE SHALL SHOW ACTIVE, HEALTHY GROWTH (WITH EXCEPTIONS MADE FOR SEASONAL DORMANCY); ALL PLANTS NOT MEETING THIS CONDITION SHALL BE REJECTED AND REPLACED BY HEALTHY PLANT MATERIAL PRIOR TO FINAL ACCEPTANCE.
- b. ALL HARDSCAPE SHALL BE CLEANED PRIOR TO FINAL ACCEPTANCE.
- c. SODDED AREAS MUST BE ACTIVELY GROWING AND MUST REACH A MINIMUM HEIGHT OF 1 1/2 INCHES BEFORE FINAL ACCEPTANCE. HYDROMULCHED AREAS SHALL SHOW ACTIVE, HEALTHY GROWTH. BARE AREAS LARGER THAN TWELVE SQUARE INCHES MUST BE RESEDED OR RESEED (AS APPROPRIATE) PRIOR TO FINAL ACCEPTANCE. ALL SODDED TURF SHALL BE NEATLY MOVED.
- L. WARRANTY PERIOD, PLANT GUARANTEE AND REPLACEMENTS
1. THE LANDSCAPE CONTRACTOR SHALL GUARANTEE ALL TREES, SHRUBS, PERENNIALS, SOD, SEED/ED/HYDROMULCHED AREAS, AND IRRIGATION SYSTEMS FOR A PERIOD OF ONE YEAR FROM THE DATE OF THE OWNER'S FINAL ACCEPTANCE (90 DAYS FOR ANNUAL PLANTS). THE CONTRACTOR SHALL BE RESPONSIBLE FOR THE REPLACEMENT OF ANY PLANTING WHICH DIES OR IS DAMAGED, IN ANY TIME, OR REPAIR ANY PORTIONS OF THE IRRIGATION SYSTEM WHICH OPERATE IMPROPERLY.
2. AFTER THE INITIAL MAINTENANCE PERIOD AND DURING THE GUARANTEE PERIOD, THE LANDSCAPE CONTRACTOR SHALL BE RESPONSIBLE FOR THE REPLACEMENT OF ANY PLANTS WHICH DIE OR ARE DAMAGED, CANNOT BE ATTRIBUTED DIRECTLY TO OVERWATERING OR OTHER DAMAGE BY HUMAN ACTIONS.
- M. PROVIDE A MINIMUM OF (2) COPIES OF RECORD DRAWINGS TO THE OWNER UPON COMPLETION OF WORK. A RECORD DRAWING IS A RECORD OF ALL CHANGES THAT OCCURRED IN THE FIELD AND THAT ARE DOCUMENTED THROUGH CHANGE ORDERS, ADDENDA, OR CONTRACTOR/CONSULTANT DRAWINGS MARKUPS.

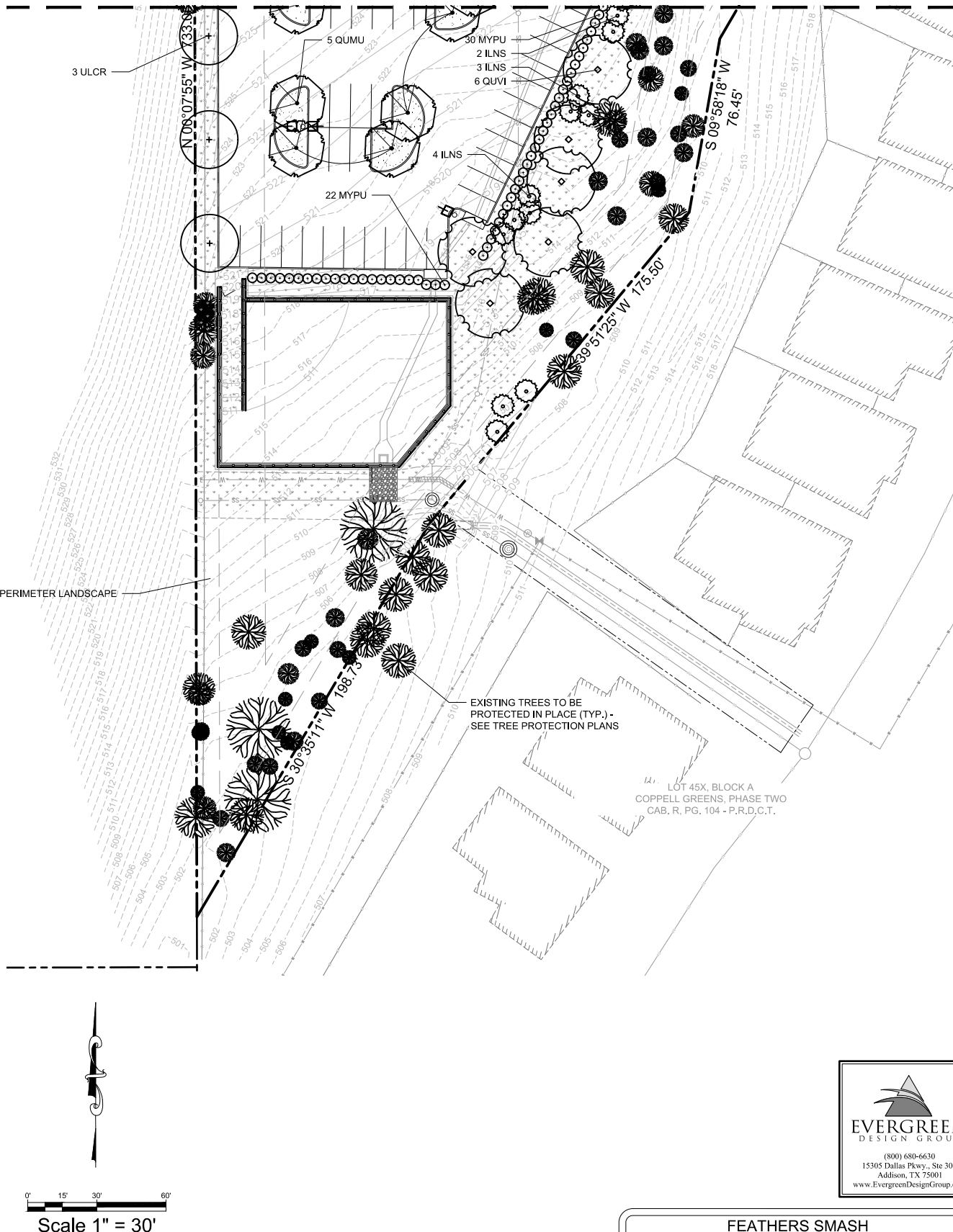

Scale 1" = 30'

FEATHERS SMASH  
LOT 1, BLOCK A  
FEATHERS SMASH ADDITION  
2.44 ACRES - ZONED: PD-298 HC (COPPELL)  
1.33 ACRES - ZONED: LI (LEWISVILLE)  
CITY OF COPPELL  
CITY OF LEWISVILLE  
DENTON COUNTY, TEXAS

## FEATHERS SMASH

LOT 1, BLOCK A

FEATHERS SMASH ADDITION  
2.44 ACRES - ZONED: PD-298 HC (COPELL)  
1.33 ACRES - ZONED: LI (LEWISVILLE)  
CITIES OF COPELL AND LEWISVILLE  
DENTON COUNTY, TEXAS

## LANDSCAPE PLAN AND SPECIFICATIONS

**HOMER**  
**ENGINEERING, INC.**  
TBPCE FIRM REGISTRATION NO. F-8440  
O. BOX 294527 • LEWISVILLE • TEXAS • 750  
972-906-9985 PHONE • 972-906-9987 FAX  
[WWW.HEI.US.COM](http://WWW.HEI.US.COM)

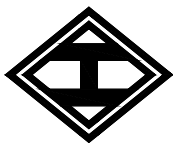

LOT 1, BLOCK A  
 FEATHERS SMASH ADDITION  
 4 ACRES - ZONED: PD-298 HC (COPPELL)  
 1.33 ACRES - ZONED: LI (LEWISVILLE)  
 CITIES OF COPPELL AND LEWISVILLE  
 DENTON COUNTY, TEXAS



11/15/2019

DRAWN: LML

DATE: 03/18/2019

HEI #: 18-133

SHEET NO:  
LP-2

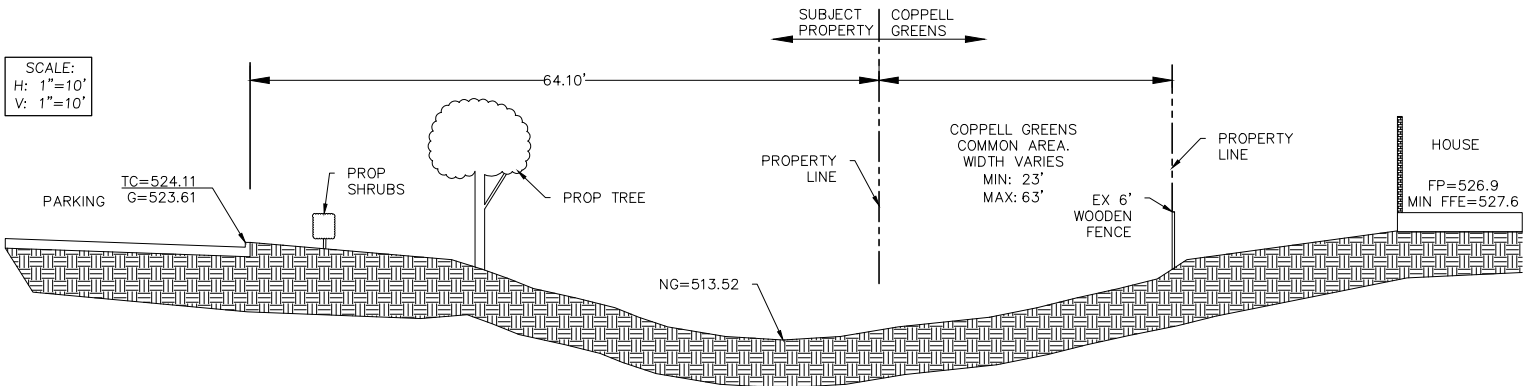

SECTION A-A

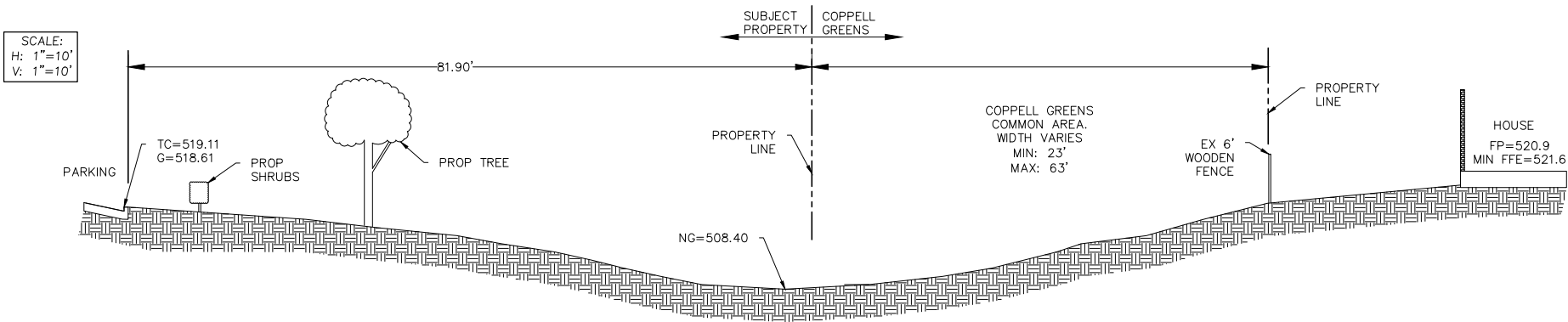

SECTION B-B



THE CONTRACTOR SHALL CONTACT  
DIG-TESS AT 1-800-344-8377 A  
MINIMUM OF 48 HOURS PRIOR TO THE  
COMMENCEMENT OF ANY  
CONSTRUCTION ACTIVITIES

**GRADING NOTE**  
THE FINISHED PAD ELEVATIONS FOR THE  
EXISTING RESIDENCES WERE OBTAINED FROM  
THE COPPELL GREENS PHASE TWO RECORD  
DRAWINGS PREPARED BY DOWDEY, ANDERSON  
& ASSOCIATES, INC. AND DATED 8/27/1999.

PRELIMINARY PLANS  
THIS DOCUMENT IS FOR INTERIM  
REVIEW AND IS NOT INTENDED FOR  
CONSTRUCTION, BIDDING OR PERMIT  
PURPOSES.  
STEVEN R. HOMEYER, PE # 86942  
DATE: 11/11/2019

FEATHERS SMASH  
LOT 1, BLOCK A  
FEATHERS SMASH ADDITION  
2.44 ACRES - ZONED: PD-298 HC (COPPELL)  
1.33 ACRES - ZONED: LI (LEWISVILLE)  
CITY OF COPPELL  
CITY OF LEWISVILLE  
DENTON COUNTY, TEXAS

HOMEYER

ENGINEERING, INC.

ENGINEERING REGISTRATION NO. F-8440  
TBP# 294527 • LEWISVILLE • TEXAS • 75029  
P.O. BOX 294527 • PHONE • 972-906-9987 FAX  
WWW.HEI.US.COM

FEATHERS SMASH  
LOT 1, BLOCK A  
FEATHERS SMASH ADDITION  
CITY OF LEWISVILLE  
CITY OF COPPELL  
DENTON COUNTY, TEXAS

GRADING SECTION

DRAWN: BSS  
DATE: 03/18/2019  
HEI #: 18-133

SHEET NO:  
C4.3