

VICINITY MAP	
LEGEND	
FIR	Found Iron Rod
SIR	Set 5/8 inch Iron Rod
100 Yr. Flood Elevation	
MFF	Minimum Finish Floor (2 feet above 100 year flood elevation)
PDE	Private Drainage Easement
Base Flood Elevation	
SANL. SWR.	Sanitary Sewer
INST. NO.	Instrument Number
O.P.R.D.C.T.	Official Plat Record
D.R.D.C.T.	Denton Creek Land Company, Ltd.
Vol. Pg.	Volume Page
D.R.D.C.T.	Denton Creek Land Company, Ltd.
B.L.	Building Line

- NOTES:
- ALL COMMON AREAS INCLUDING SCREENING WALLS & LANDSCAPING AND ALL DRAINAGE EASEMENTS WITHIN COMMON AREAS ARE TO BE MAINTAINED BY THE HOMEOWNER'S ASSOCIATION (HOA).
 - THE 100 YR FLOODPLAIN AREA SHALL BE MAINTAINED BY THE HOME OWNER'S ASSOCIATION.
 - RETAINING WALLS ARE TO BE CONSTRUCTED OF STONE AND MAINTAINED BY THE LOT OWNER. IF THE OWNER FAILS TO MAINTAIN THE WALL, THE HOA HAS THE RIGHT TO REPAIR THE WALL AND ASSESS THE LOT OWNER. CITY HAS NO RESPONSIBILITY FOR THE RETAINING WALLS ON PRIVATE PROPERTY.
 - SCREENING WALLS TO BE CONSTRUCTED OF STONE AND ARE TO BE 6 TO 8 FEET IN HEIGHT.
 - NO PARKING SIGNS SHALL BE PLACED ON THE SOUTHEAST SIDE OF BLACKBERRY DRIVE FROM SANDY LAKE ROAD TO THE EMERGENCY ACCESS DRIVE AND FOR THE WINDMILL DRIVE CREEK CROSSING.
 - THE SIDE BUILDING LINE ADJACENT TO THE STREET ON LOTS 1 & 16, BLOCK A, LOTS 1, 6 & 11 OF BLOCK B AND LOT 23 OF BLOCK C SHALL BE A BUILDING AND FENCE SETBACK.
 - THE PRIVATE DRAINAGE EASEMENT ON LOT 8X SHALL BE MAINTAINED BY THE HOMEOWNER'S ASSOCIATION.
 - THE BASIS OF BEARING IS DERIVED FROM THE EAST LINE OF LAKEWOOD ESTATES, RECORDED IN VOLUME 94057, PAGE 602, D.R.D.C.T.
 - THE CITY OF COPPELL SHALL NOT BE RESPONSIBLE IN ANY FORM FOR THE RETAINING WALL ABOVE THE STORM DRAIN. SHOULD THE CITY NEED TO PERFORM MAINTENANCE OR UPGRADES IN THE DRAINAGE EASEMENT IT SHALL BE THE HOA (OR HOME OWNER'S) RESPONSIBILITY TO MAKE ANY REPAIRS TO THE WALL.
 - THIS SUBDIVISION PLAT IS NOT SUBJECT TO SECTION 13-9-1.G-20 OF THE SUBDIVISION ORDINANCE REQUIRING AN EROSION HAZARD SETBACK ALONG THE FLOOD PLAIN AREAS.

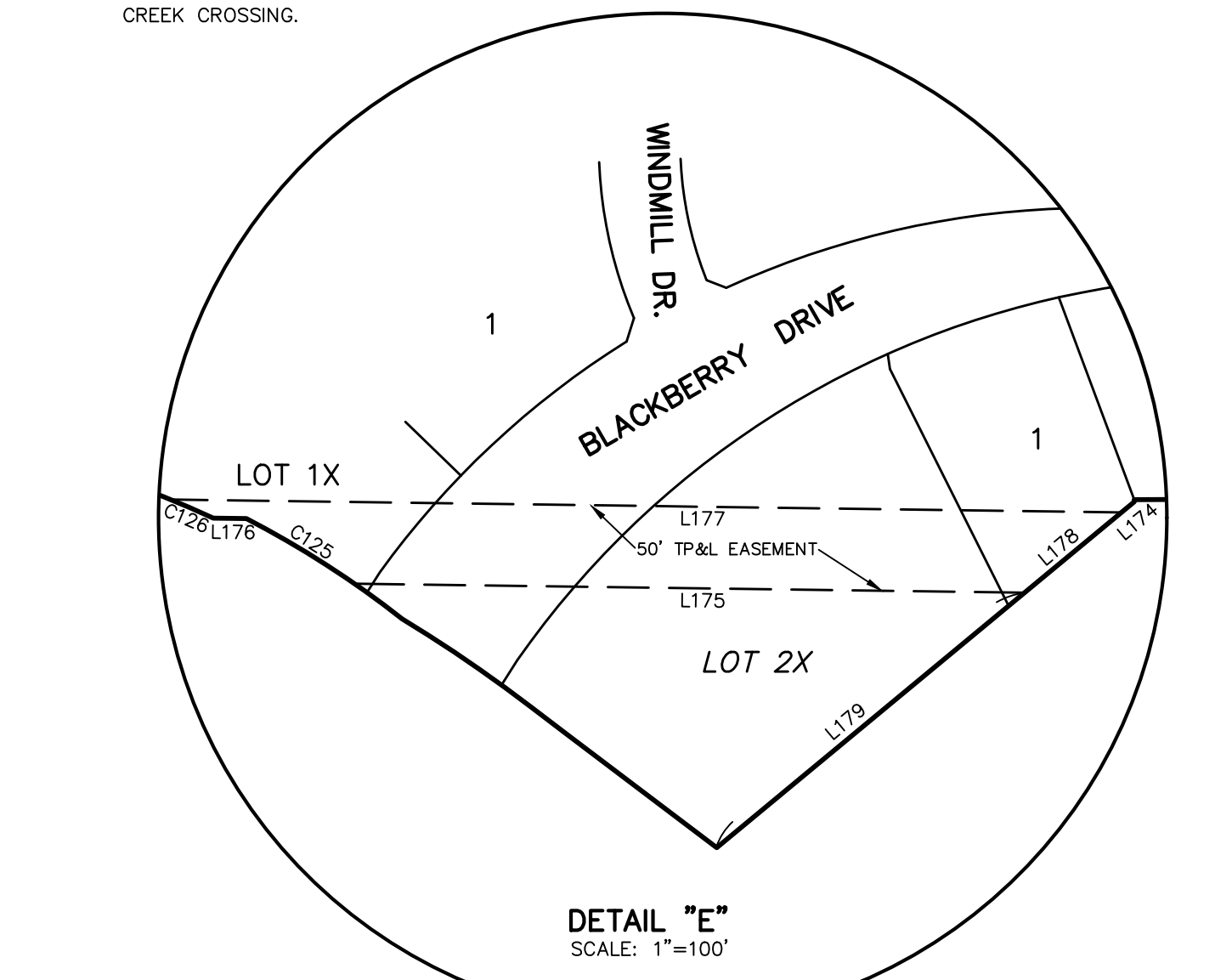

SEE SHEET 2 FOR LEGAL DESCRIPTION & OWNER'S DEDICATION
SEE SHEET 3 FOR LINE AND CURVE TABLES & LOT AREAS
SHEET 1 OF 3
FINAL PLAT

BLACKBERRY FARM ADDITION PHASE 1
LOTS 1-15, BLOCK A, LOTS 1-16, BLOCK B
& LOTS 1-23, BLOCK C, AND COMMON LOTS 1X-8X
BEING A 45.646 ACRE TRACT IN THE
EDWARD A. COOK SURVEY, ABSTRACT NO. 300
JOHN JACKSON SURVEY, ABSTRACT NO. 698
DAVID MYERS SURVEY, ABSTRACT NO. 886
COPELL, DALLAS COUNTY, TEXAS
OWNER/DEVELOPER
DENTON CREEK LAND COMPANY, Ltd.
BLACKBERRY FARM, Ltd.
225 E. SH 121
Coppell, Texas 75019
214-488-5200
FAX 214-488-5255
KADLECK & ASSOCIATES
a Division of **Westwood**
Westwood Professional Services, Inc. westwoodps.com
2740 Dallas Pkwy., Ste. 280 Plano, TX 75093
Phone (214) 473-4640 Toll Free (888) 937-5150
TBPE Firm Reg. No. 11756 TBPLS Firm Reg. No. 10074301

FILED _____ INSTRUMENT NO. _____ O.P.R.D.C.T. _____
DWG NO: 0008335F-PHASE 1.DWG

OWNER'S CERTIFICATION

WHEREAS, DENTON CREEK LAND COMPANY, LTD and BLACKBERRY FARM, LTD are the Owners of a tract of land situated in the Edward Cook Survey, Abstract No. 300, the John Jackson Survey, Abstract No. 698 and the David Myers Survey, Abstract No. 886, City of Coppell, Dallas County, Texas said tract being part of a called 45.4834 acre, all of a 0.4976 acre and a 0.8297 acre tract of land conveyed to Denton Creek Land Company, Ltd. by deed recorded in Volume 2003133, Page 1569, Deed Records of Dallas County, Texas and all of a called 8.05 acre tract of land conveyed to Blackberry Farm, Ltd. by deed recorded in Instrument Number 201200377546, Official Public Records of Dallas County, Texas, and being more particularly described by metes and bounds as follows (The bearing basis for this description is a bearing of N 02°17'45" W for the east line of Lakewood Estates Addition as recorded in Volume 95057, Page 605, Deed Records of Dallas County, Texas);

BEGINNING at a point for a corner at the southeast corner of the said Cook Survey, also being the southwest corner of the said Jackson Survey, the common north corner of the W. Perry Survey, Abstract No. 1152 and the David Myers Survey, Abstract No. 886 and said point being a corner in the west line of a called 23.6163 acre tract of land conveyed to the City of Carrollton, Texas by deed recorded in Volume 91226, Page 332, Deed Records of Dallas County, Texas;

THENCE, N 89°14'32" W, with the common line of the said Cook and Myers Survey and the north line of the said 23.6163 acre tract, a distance of 763.58 feet to a point for a corner in Denton Creek, said point being in the northeast line of a called 0.5979 acre tract of land conveyed to Henry Tate by deed recorded in County Clerk Instrument No. 20070387504, Official Public Records of Dallas County, Texas;

THENCE, the following courses and distances with the meanders of Denton Creek:

- N 13°08'25" W, with the northeast line of the said 0.5979 acre tract, passing the common east corner of the said 0.5979 acre tract and a called 1.7760 acre tract of land conveyed to Dheeraj and Kavita Akula by deed recorded in County Clerk Instrument No. 20070087752, Official Public Records of Dallas County, Texas, continuing in all a distance of 76.45 feet to a point for a corner;
- N 00°38'25" W, continuing with the east line of the said 1.7760 acre tract, a distance of 91.00 feet to a point for a corner;
- N 19°21'15" E, continuing with the east line of the said 1.7760 acre tract, a distance of 136.06 feet to a point for a corner, said point being the most westerly southeast corner of the said Denton Creek Land Company, Ltd. tract;

THENCE, the following courses and distances with the common line of the said Akula tract and the said Denton Creek Land Company tract:

- S89°46'35" W, departing Denton Creek, a distance of 240.15 feet to a found 5/8 inch iron rod for a corner;
- S 01°03'42" W, a distance of 1.35 feet to a point for a corner to a found 5/8 inch iron rod for a corner;
- S 50°22'35" W, a distance of 332.21 feet to a set 5/8 inch iron rod for a corner in the northeast line of Sandy Lake Road (a variable width right of way), said point being the common south corner of the said Akula tract and the said Denton Creek Land Company tract;

THENCE, the following courses and distances with the northeast line of Sandy Lake Road:

- N 52°55'37" W, a distance of 116.04 feet to a set 5/8 inch iron rod for a corner;
- N 52°41'50" W, a distance of 27.59 feet to a set 5/8 inch iron rod at the beginning of a non-tangent curve to the left with a central angle of 06°00'12", a radius of 905.00 feet, a chord bearing of N 55°39'49" W and a chord distance of 94.78 feet;
- Northwestely, along said curve, an arc distance of 94.82 feet to a set "x" cut on concrete pavement at the beginning of a non-tangent compound curve to the left with a central angle of 12°53'55", a radius of 610.29 feet, a chord bearing of N 58°19'39" W and a chord distance of 137.10 feet;
- Northwestely, along said curve, an arc distance of 137.39 feet to a set 5/8 inch iron rod for a corner;
- N 89°21'23" W, a distance of 23.24 feet to a set 5/8 inch iron rod at the beginning of a non-tangent curve to the left with a central angle of 14°51'47", a radius of 775.00 feet, a chord bearing of N 74°55'33" W and a chord distance of 200.48 feet; for a corner;
- Northwestely along said curve, an arc distance of 201.04 feet to a set 5/8 inch iron rod for a corner in the south line of Lot 31 of Kimbel Court Addition as recorded in Volume 77213, Page 999, Deed Records of Dallas County, Texas;

THENCE, S 89°21'23" E, departing the northeast line of Sandy Lake Road and with the south line of said Lot 31, a distance of 335.51 feet to a set 5/8 inch iron rod for a corner, said point being the southeast corner of said Lot 31 and the west line of the said Denton Creek Land Company tract;

THENCE, N 02°17'45" W, with the east line of said Lot 31 and the west line of the said Denton Creek Land Company tract, passing at a distance of 239.72 feet the southeast corner of Lakewood Estates Addition as recorded in Volume 94057, Page 602, Deed Records of Dallas County, Texas, continuing with the east line of said Lakewood Estates, in all a distance of 1,173.88 feet to a set 5/8 inch iron rod for a corner;

THENCE, S 88°46'02" E, continuing with the common line of the said Denton Creek Land Company tract and the said Lakewood Estates, a distance of 389.30 feet to a point for a corner in Denton Creek, said point being an angle point in the east line of said Lakewood Estates;

THENCE, N 25°37'12" W, with the east line of the said Lakewood Estates and the approximate centerline of Denton Creek, a distance of 202.03 feet to a point for a corner in the south line of a called 328.7 acre tract of land conveyed to Dallas Gun Club by deed recorded in Volume 79215, Page 1409, Deed Records of Dallas County, Texas;

THENCE, N 89°36'19" E, with the south line of the said 328.6 acre tract, a distance of 187.79 feet to a set 5/8 inch iron rod for a corner on the easterly side of Denton Creek;

THENCE, the following courses and distances with the east and north side of Denton Creek:

- S 23°16'33" E, a distance of 49.74 feet to a set 5/8 inch iron rod for a corner;
- S 11°25'34" E, a distance of 69.13 feet to a set 5/8 inch iron rod for a corner;
- S 00°25'16" E, a distance of 70.93 feet to a set 5/8 inch iron rod for a corner;
- S 22°12'47" W, a distance of 12.17 feet to a set 5/8 inch iron rod for a corner;
- S 46°40'42" E, a distance of 57.96 feet to a set 5/8 inch iron rod at the beginning of a non-tangent curve to the left with a central angle of 05°35'49", a radius of 275.00 feet, a chord bearing of S46°07'12" W and a chord distance of 26.85;
- Southwestely, along said curve, an arc distance of 26.86 feet to a set 5/8 inch iron rod at the point of tangency;

THENCE, S 43°19'18" W, departing the northeast line of Denton Creek, a distance of 103.09 feet to a set 5/8 inch iron rod at the beginning of a tangent curve to the left with a central angle of 11°56'27", a radius of 188.50 feet, a chord bearing of S37°21'04" W and a chord distance of 39.21;

THENCE, Southwestely, along said curve, an arc distance of 39.28 feet to a set 5/8 inch iron rod at the point of tangency;

THENCE, S 31°22'51" W, a distance of 80.79 feet to a point for a corner in the approximate centerline of Denton Creek;

THENCE, S 58°37'09" E, with the approximate centerline of Denton Creek, a distance of 50.00 feet to a point for a corner;

THENCE, N 31°22'51" E, departing the approximate centerline of Denton Creek, a distance of 80.79 feet to the beginning of a tangent curve to the right with a central angle of 11°56'27", a radius of 138.50 feet, a chord bearing of N 37°21'04" E and a chord distance of 28.81 feet;

THENCE, Northeasterly, along said curve, an arc distance of 28.86 feet to the point of tangency;

THENCE, N 43°19'18" E, a distance of 11.01 feet to a set 5/8 inch iron rod for a corner in the northeast side of Denton Creek;

THENCE, the following courses and distances with the northeast and north side of Denton creek:

- S 46°40'42" E, a distance of 65.50 feet to a set 5/8 inch iron rod for a corner;
- S85°58'00" E, a distance of 65.89 feet to a set 5/8 inch iron rod for a corner;
- S 79°20'04" E, a distance of 77.33 feet to a set 5/8 inch iron rod for a corner;
- S66°42'23" E, a distance of 88.23 feet to a set 5/8 inch iron rod for a corner;
- S 51°0'53" E, a distance of 153.86 feet to a set 5/8 inch iron rod for a corner;

- OWNER'S CERTIFICATION (CONT.)

- S 59°51'07" E, a distance of 79.52 feet to a set 5/8 inch iron rod for a corner;
- S 81°41'40" E, a distance of 140.78 feet to a set 5/8 inch iron rod for a corner;
- N 83°56'12" E, a distance of 51.48 feet to a set 5/8 inch iron rod for a corner;
- N 66°33'27" E, a distance of 54.78 feet to a set 5/8 inch iron rod for a corner;
- N 30°34'43" E, a distance of 70.04 feet to a set 5/8 inch iron rod for a corner;
- N 26°55'19" E, a distance of 151.34 feet to a set 5/8 inch iron rod for a corner;

THENCE, N 27°48'18" W, departing the north side of Denton Creek, a distance of 362.91 feet to a set 5/8 inch iron rod for a corner;

THENCE, N 38°08'36" W, a distance of 62.67 feet to a set 5/8 inch iron rod for a corner;

THENCE, N 23°53'36" W, a distance of 79.49 feet to a set 5/8 inch iron rod in the south line of the said 328.6 acre tract and the north line of the said Denton Creek Land Company, Ltd. tract;

THENCE, N 89°36'19" E, with the south line of the said 328.6 acre tract, a distance of 613.62 feet to found 1/2 inch iron rod for a corner, said point being the northeast corner of the said Denton Creek Land Company, Ltd. tract and the northwest corner of the said 23.6 acre tract;

THENCE, S 04°58'43" W, with the west line of the said 23.6 acre tract, a distance of 1,712.77 feet to the Point of Beginning and Containing 1,988,328 square feet or 45.646 acres of land.

OWNER'S DEDICATION

NOW, THEREFORE, KNOW ALL MEN BY THESE PRESENTS

That, DENTON CREEK LAND COMPANY, LTD and BLACKBERRY FARM, LTD are the owners of the herein described property, does hereby adopt this plat designating the herein described property as **BLACKBERRY FARM ADDITION, PHASE 1**, an addition to the City of Coppell, Dallas County, Texas and does hereby dedicate, in fee simple, to the public use forever the streets and alleys shown hereon. The easements shown hereon are hereby reserved for purposes indicated. The utility and fire lane easements shall be open to the public, fire and police units, garbage and rubbish collection agencies, and all public and private utilities for public utilities, garbage and rubbish collection agencies, and all public and private utilities for each particular use. The maintenance of paving on the utility and fire lane easements is the responsibility of the property owner. No buildings, fences, trees, shrubs or other improvements or growths shall be constructed, reconstructed or placed upon, over or across the easements as shown. Said easements being hereby reserved for the mutual use and accommodation of all public utilities using or desiring to use the same. All and any public utility shall have the right to remove and keep removed all or parts of any buildings, fences, trees, shrubs or other Improvements or growths which In any way endanger or interfere with the construction, maintenance or efficiency of its respective right or ingress or egress to or from and upon the said easement for the purpose of constructing, reconstructing, inspecting, patrolling, maintaining and adding to or removing all or parts of its respective systems without the necessity at any time of procuring the permission of anyone. (Any public utility shall have the right of ingress and egress to private property for the purpose of reading meters and any maintenance or service required or ordinarily performed by the utility).

Water main and wastewater easements shall also include additional areas of working space for construction and maintenance of the systems. Additional easement area is also conveyed for installation and maintenance of manholes, cleanouts, fire hydrants, water services and wastewater services from the main to the curb or pavement line, and description of such additional easements herein granted shall be determined by their location as installed.

This plat approved subject to all plating ordinances, rules, regulations and resolutions of the City of Coppell, Texas.

Executed this the ____ day of _____, 2018.

BY: DENTON CREEK LAND COMPANY, LTD
BLACKBERRY FARM, LTD
BY: DOLCE INVESTMENTS, LLC,
its General Partner

Terry Holmes, Manager

STATE OF TEXAS }
COUNTY OF DALLAS }

BEFORE ME, the undersigned authority in and for the State of Texas, on this day personally appeared Terry Holmes, Manager of Dolce Investments, LLC of Blackberry Farm, LLC, known to me to be the person whose name is subscribed to the foregoing instrument and acknowledged to me that he executed the same for the purposes and consideration therein expressed and in the capacity therein stated.

GIVEN UNDER MY HAND AND SEAL OF OFFICE this ____ day of _____, 2018.

Notary Public, State of Texas

SURVEYOR'S CERTIFICATE

KNOW ALL MEN BY THESE PRESENTS:

THAT, I, L. LYNN KADLECK, a Registered Professional Land Surveyor in the State of Texas, do hereby certify that I have prepared this plat from an actual on the ground survey of the land; and the monuments shown hereon were found and/or placed under my personal supervision in accordance with the platting rules and regulation of the City of Coppell, Texas.

DATED this the ____ day of _____, 2018.

FOR REVIEW ONLY
NOT FOR RECORDING

L. LYNN KADLECK
Registered Professional
Land Surveyor No. 3952

STATE OF TEXAS }
COUNTY OF COLLIN }

BEFORE ME, the undersigned, a Notary Public in and for the State of Texas, on this day personally appeared L. Lynn Kadleck, known to me to be the person whose name is subscribed to the foregoing instrument and acknowledged to me that he executed the same for the purposes and considerations therein expressed.

GIVEN UNDER MY HAND AND SEAL OF OFFICE this the ____ day of _____, 2018.

Notary Public, State of Texas

FLOOD PLAIN NOTE

The subject property lies within Zone AE – Special Flood Hazard Areas inundated by the 100 year flood, Zone X – Shaded areas lying between the 100 year and 500 year flood plain and Zone X - Other areas determined to be outside 500-year floodplain as shown on the National Flood Insurance Program, Flood Insurance Rate Map (FIRM) for Dallas County, Texas and Incorporated Areas, Panel 155 of 725, Map Number 48113C0155 J, map revised August 23, 2001 as published by the Federal Emergency Management Agency (FEMA).

FLOODPLAIN ORDINANCE NOTE

Floodplain Development Permit Application No. ____ has been filed with the City of Coppell Floodplain Administrator on _____, 2018.

Name _____ Date _____
Floodplain Administrator

The developer, builder, seller, or agent shall inform in writing, each prospective buyer of subdivision lots or property located within special flood hazards areas of this site that such property s in an identified flood hazard area and that all development must conform to the provisions of the City of Coppell Floodplain Management Ordinance.

The written notice shall be filed for record in the county Deed Records and a copy of the notice must accompany the application for development permit.

NOTE: The City of Coppell will not have responsibility for maintenance of the floodway/flood plain area as shown hereon. The maintenance for these areas shall be the sole responsibility of the individual lot owner adjacent to said areas and/or the Homeowner's Association. These areas are to remain free of improvements that may obstruct the flow of storm water and protected from potential erosion by the owners. No fences will be allowed in the floodplain or any other structures (pools, decks, gazebos, etc.) per the City's Floodplain Ordinance.

Approved and Accepted:

Chairman, Planning and Zoning Commission _____ Date _____
City of Coppell, Texas

The undersigned, the Planning and Zoning Commission Secretary of the City of Coppell, Texas, hereby certifies that the foregoing plat of Blackberry Farm Addition, Phase 1, an addition to the City of Coppell was submitted to the Planning and Zoning Commission on the ____ day of _____, 2018, and the Planning and Zoning Commission, by formal action, then and there accepted the dedication of streets, alleys, parks, easements, public places, and water and sewer lines, as shown and set forth in and upon said plat, and said Chairman to note the acceptance thereof by signing his name as hereinabove subscribed.

Witness my hand this ____ day of _____, A.D., 2018.

Planning and Zoning Commission Secretary,
City of Coppell, Texas

FRANCHISE UTILITY STATEMENT:

I, L. Lynn Kadleck, (Surveyor), verify that all franchise utilities have each been contacted and provided a copy of the plat and development proposal and all franchise utility easements and/or abandonments are currently shown.

L. Lynn Kadleck

SEE SHEET 3 FOR LINE AND CURVE TABLES
& LOT AREAS
SHEET 2 OF 3
FINAL PLAT

BLACKBERRY FARM ADDITION PHASE 1
LOTS 1–15, BLOCK A, LOTS 1–16, BLOCK B
& LOTS 1–23, BLOCK C, AND COMMON LOTS 1X–8X

BEING A 45.646 ACRE TRACT IN THE
EDWARD A. COOK SURVEY, ABSTRACT NO. 300
JOHN JACKSON SURVEY, ABSTRACT NO. 698
DAVID MYERS SURVEY, ABSTRACT NO. 886
COPPELL, DALLAS COUNTY, TEXAS

OWNER/DEVELOPER
DENTON CREEK LAND COMPANY, Ltd.
BLACKBERRY FARM, Ltd.

225 E. SH 121
Coppell, Texas 75019
214--488--5200
FAX 214--468--5255

KADLECK & ASSOCIATES
a Division of Westwood

Westwood Professional Services, Inc. westwoodsps.com
2740 Dallas Pkwy., Ste. 200 Plano, TX 75093
Phone (214) 473-4640 TollFree (888) 937-5150
TBPE Firm Reg. No. 11758 TBPLS Firm Reg. No. 10074391

ARROBERTSON 07/09/2018 -- 3:03PM
N:\0006335.DWG SURVEY\0006335FP--PHASE 1.DWG

LINE AND CURVE TABLES

Line Table		
Line #	Length	Direction
L1	76.45	N13°08'25"W
L2	91.00	N0°38'25"W
L3	136.06	N19°21'15"E
L4	240.15	S89°46'35"W
L5	1.35	S1°03'42"W
L6	116.06	N52°55'36"W
L7	27.59	N52°41'50"W
L8	23.24	N89°21'23"W
L9	202.03	N25°37'12"W
L10	187.79	N89°36'19"E
L11	88.83	S55°03'09"W
L12	49.74	S23°16'33"E
L13	69.13	S11°25'34"E
L14	70.93	S0°25'16"E
L15	12.17	S22°12'47"W
L16	57.96	S46°40'42"E
L17	103.09	S43°19'18"W
L18	80.79	S31°22'51"W
L19	50.00	S58°37°09"E
L20	80.79	N31°22'51"E
L21	11.01	N43°19'18"E
L22	65.50	S46°40'42"E
L23	65.89	S85°58°00"E
L24	77.33	S79°20'04"E
L25	88.23	S66°42'23"E
L26	153.86	S51°05'53"E
L27	79.52	S59°51'07"E
L28	140.78	S81°41'40"E
L29	51.48	N83°56'12"E
L30	54.78	N66°33'27"E
L31	70.04	N30°34'43"E
L32	53.28	S33°29'25"W
L33	121.40	N52°51'49"E
L34	14.30	S30°57'11"E
L35	320.83	S21°7'45"E
L36	39.09	N31°22'51"E
L37	220.88	N31°22'51"E
L38	204.78	S21°7'45"E
L39	5.00	S87°42'15"W
L40	121.91	N88°09'30"W
L41	1.00	S1°50'30"W
L42	14.74	N32°36'10"E
L43	15.05	N17°19'54"E
L44	320.83	N21°7'45"W
L45	3.63	N33°31'00"E
L46	15.79	N2°59'04"W
L47	165.17	N21°7'45"W
L48	159.34	S21°7'45"E
L49	10.98	N88°04'33"E
L50	177.42	N31°22'51"E
L51	189.25	S31°22'51"W
L52	14.54	S12°00'11"E
L53	26.61	S88°09'30"E
L54	66.83	N66°27'53"E
L55	66.83	N62°46'53"W
L56	26.61	N88°09'30"W
L57	15.01	S67°12'37"W
L58	120.70	S52°51'48"W
L59	18.07	N32°36'10"E
L60	320.91	N21°7'45"W
L61	19.30	N77°33'50"E
L62	13.88	S19°35'24"E

Line Table		
Line #	Length	Direction
L63	120.70	S52°51'48"W
L64	13.98	N68°41'24"W
L65	16.47	N21°7'44"W
L66	20.01	S81°00'10"W
L67	16.08	N7°08'11"W
L68	15.43	S7°08'11"E
L69	23.45	S72°37'54"W
L70	8.76	S52°51'49"W
L71	31.53	S52°51'49"W
L72	31.52	N52°51'48"E
L73	46.25	N52°51'48"E
L74	17.49	N40°15'13"E
L75	61.51	S54°19'42"E
L76	66.91	S42°04'49"E
L77	53.11	S45°35'20"E
L78	26.08	S57°47'35"E
L79	66.26	S64°55'04"E
L80	28.24	S65°18'35"E
L81	73.70	S75°53'28"E
L82	65.87	N83°10'00"E
L83	97.41	N74°27'43"E
L84	37.73	N75°02'26"E
L85	84.24	N61°02'53"E
L86	4.43	N42°03'00"E
L87	49.36	S9°54'33"W
L88	30.56	S8°38'20"E
L89	83.34	N61°59'12"W
L90	77.51	S82°14'18"W
L91	36.33	S72°04'54"W
L92	37.25	S65°54'48"W
L93	54.11	S59°48'24"W
L94	70.04	S50°49'47"W
L95	64.21	S45°40'03"W
L96	56.00	S38°43'38"W
L97	35.24	S45°31'33"W
L98	26.67	S80°12'56"E
L99	30.29	S54°19'42"E
L100	31.21	S54°19'42"E
L101	16.72	S42°04'49"E
L102	11.66	S57°47'35"E
L103	14.42	S57°47'35"E
L104	28.24	S65°18'35"E
L105	20.75	S75°53'28"E
L106	44.03	S59°48'24"W
L107	10.07	S59°48'24"W
L108	43.55	S38°43'38"W
L109	12.45	S38°43'38"W
L110	13.31	N88°09'30"W
L111	31.63	N66°27'53"E
L112	31.63	N66°27'53"E
L113	31.63	N62°46'53"W
L114	52.93	S86°57'17"W
L115	20.00	S3°02'43"E
L116	59.68	S86°57'17"W
L117	42.68	N02°17'45"W
L118	34.46	N31°22'51"E
L119	19.27	S75°52'59"E
L120	44.19	S63°33'38"W
L121	30.00	S52°50'15"E
L122	15.03	S52°55'36"E
L123	14.97	N52°44'52"W
L124	45.05	S37°04'24"W

Line Table		
Line #	Length	Direction
L125	14.19	S37°04'24"W
L126	30.54	N37°04'24"E
L127	14.14	S47°17'45"E
L128	62.67	N38°08'36"W
L129	79.49	N23°53'36"W
L130	2.91	N57°47'35"W
L131	173.15	S5°49'01"W
L132	177.60	N5°49'01"E
L133	41.27	S83°56'12"W
L134	176.41	S89°21'23"E
L135	40.70	N20°44'45"E
L136	47.88	N20°44'45"E
L137	13.57	N31°22'51"E
L138	51.98	N55°59'24"E
L139	20.00	S34°00'36"E
L140	51.45	S55°59'24"W
L141	70.95	N51°36'54"E
L142	20.00	S38°23'06"E
L143	70.95	N51°36'54"E
L144	13.35	N66°42'23"W
L145	180.24	S38°51'07"W
L146	176.83	N38°51'07"E
L147	33.96	S59°48'24"W
L148	11.60	S37°08'11"E
L149	14.03	N37°08'11"W
L150	39.28	N9°54'33"E
L151	56.68	N73°02'52"W
L152	20.65	S2°30'40"W
L153	52.32	N73°02'52"W
L154	151.08	N62°19'22"E
L155	20.00	S82°27°00"E
L156	133.51	N7°33'00"E
L157	20.00	S82°27°00"E
L158	133.51	N7°33'00"E
L159	164.75	N27°48'18"W
L160	173.37	N50°22'35"E
L161	98.81	N26°39'13"W
L162	151.34	N26°55'19"E
L163	60.01	N13°08'25"W
L164	24.56	S71°00'59"W
L165	20.00	S18°59'01"E
L166	101.66	N71°00'59"E
L167	20.00	S18°59'01"E
L168	101.66	N71°00'59"E
L169	11.60	N37°08'11"W
L170	32.23	S22°08'22"E
L171	20.00	N67°51'38"E
L172	32.23	S22°08'22"E
L173	14.03	N37°08'11"W
L174	10.15	S50°22'35"W
L175	410.74	S89°13'39"E
L176	23.24	N89°21'23"W
L177	582.94	S89°13'39"E
L178	98.73	S50°22'35"W
L179	244.67	S50°22'35"W
L180	20.00	S87°42'15"W
L181	15.00	N21°7'45"W
L182	47.28	S45°55'46"E

Curve Table				
Curve #	Length	Radius	Delta	Chord Bearing
C1	94.83	904.87	6°00'15"	N 55°39'50" W
C2	137.36	610.29	12°53'46"	N 58°19'43" W
C3	201.06	775.00	14°51'53"	N 74°54'26" W
C4	39.28	188.50	11°56'27"	S 37°21'04" W
C5	28.86	138.50	11°56'27"	N 37°21'04" E
C6	236.37	531.43	25°29'04"	S 46°13'56" W
C7	88.67	531.43	9°33'34"	S 63°45'15" W
C8	119.99	531.43	12°56'11"	S 75°00'07" W
C9	176.83	325.23	31°09'07"	N 68°33'49" E
C10	195.82	356.44	31°28'34"	N 37°07'32" E
C11	125.04	250.00	28°39'26"	S 16°37'28" E
C12	156.42	266.12	33°40'36"	S 14°32'33" W
C13	156.48	200.06	44°48'54"	S 24°42'37" E
C14	137.83	200.05	39°28'32"	S 66°50'53" E
C15	286.61	400.00	41°03'16"	N 67°30'53" W
C16	413.17	575.00	41°10'14"	S 67°34'22" E
C17	208.27	538.55	22°09'29"	S 46°55'33" W
C18	98.57	275.00	20°32'09"	S 12°33'50" E
C19	166.00	291.12	32°40'13"	S 14°03'21" W
C20	146.31	224.90	37°16'29"	S 20°55'30" E
C21	261.41	50.00	299°33'09"	N 85°38'41" W
C22	95.59	175.00	31°17'45"	S 17°56'38" E
C23	84.74	175.00	27°44'48"	S 70°53'49" E
C24	300.98	425.00	40°34'32"	N 67°16'31" W
C25	395.21	550.00	41°10'14"	S 67°34'22" E
C26	8.86	20.00	25°22'37"	N 79°09'12" E
C27	247.67	61.50	230°44'10"	N 1°50'30" E
C28	8.86	20.00	25°22'37"	N 75°28'11" W
C29	170.46	600.00	16°16'42"	S 80°01'09" E
C30	175.02	381.44	26°17'23"	N 39°43'07" E
C31	159.44	350.23	26°05'00"	N 66°01'14" E
C32	125.65	550.00	13°05'21"	S 72°30'13" W
C33	26.11	550.00	2°43'12"	S 64°35'57" W
C34	272.11	550.00	28°20'50"	S 49°03'56" W
C35	76.50	225.00	19°28'48"	S 12°02'09" E
C36	126.10	241.12	29°57'55"	S 16°23'50" W
C37	114.59	225.00	29°10'47"	S 72°58'24" E
C38	265.57	375.00	40°34'32"	N 67°16'31" W
C39	190.54	600.00	18°11'44"	S 56°05'07" E
C40	147.62	331.44	25°31'07"	N 40°06'15" E
C41	170.53	300.23	32°32'39"	N 69°08'08" E
C42	181.15	510.56	20°19'43"	S 76°23'40" W
C43	110.40	610.29	10°21'53"	S 59°35'40" E
C44	77.30	538.55	8°13'26"	N 39°57'31" E
C45	130.97	538.55	13°56'03"	N 51°02'16" E
C46	49.28	275.00	10°16'05"	N 17°41'52" W
C47	49.09	275.00	10°13'39"	N 72°27'01" W
C48	77.55	291.12	15°15'42"	N 5°20'06" E
C49	96.94	291.65	19°02'36"	N 22°29'48" E
C50	80.19	225.00	20°25'08"	N 29°20'40" W
C51	66.13	224.66	16°51'53"	N 10°42'56" W
C52	80.64	50.00	92°24'31"	N 91°2'58" W
C53	44.59	50.01	51°04'44"	N 62°31'52" E
C54	55.64	50.00	63°45'31"	S 60°02'02" E
C55	45.42	50.00	52°03'17"	S 38°06'19" W
C56	15.62	241.12	3°42'38"	S 0°26'26" E
C57	126.10	241.12	29°57'55"	S 16°23'50" W
C58	72.44	225.00	18°26'48"	S 67°36'24" E
C59	20.52	225.00	5°13'32"	S 79°26'34" E
C60	21.63	224.92	5°30'34"	S 84°48'34" E
C61	67.14	375.00	10°15'29"	S 82°26'03" E
C62	86.54	375.00	13°13'22"	S 70°41'37" E
C63	85.80	375.00	13°06'33"	S 57°31'39" E
C64	26.08	375.00	3°59'07"	S 48°58'49" E

Curve Table				
Curve #	Length	Radius	Delta	Chord Bearing
C65	49.72	600.00	4°44'52"	S 49°21'41" E
C66	20.03	600.00	1°54'45"	S 52°41'30" E
C67	120.80	600.00	11°32'08"	S 59°24'56" E
C68	77.72	331.44	13°26'06"	S 34°03'45" W
C69	69.90	331.44	12°05'01"	S 46°49'18" W
C70	54.05	300.23	10°18'57"	S 58°01'17" W
C71	95.98	300.23	18°19'03"	S 72°20'17" W
C72	20.49	300.23	3°54'39"	S 83°27'08" W
C73	57.59	510.56	6°27'47"	S 83°19'39" W
C74	20.24	510.56	2°16'15"	S 78°57'38" W
C75	103.32	510.56	11°35'41"	S 72°01'39" W
C76	57.70	249.95	13°13'33"	N 70°41'39" W
C77	55.74	725.00	4°24'17"	N 49°11'24" W
C78	55.84	175.07	18°16'31"	S 72°22'21" W
C79	55.90	249.95	12°48'53"	N 83°42'51" W
C80	57.70	249.95	13°13'33"	N 70°41'39" W
C81	58.44	249.95	13°23'46"	S 57°22'59" W
C82	16.15	249.95	3°42'07"	N 48°50'02" W
C83	55.84	175.07	18°16'31"	N 72°22'21" E
C84	31.73	175.07	10°23'04"	N 58°02'34" E
C85	110.51	550.00	11°30'44"	N 71°42'55" E
C86	14.67	550.00	1°31'40"	N 78°14'07" E
C87	65.93	350.23	10°47'08"	N 73°40'1