



**LEGEND**

— EXISTING SITE + LANDSCAPE

 EXISTING BUILDING

— PROPOSED MENU BOARD

1. NO LANDSCAPE CHANGES ARE PROPOSED
2. ON-SITE VERIFICATION CONDUCTED BY TYLER WASHBURN 06/14/2020.
3. LANDSCAPE IN CONFORMANCE WITH APPROVED PLAN FROM 11/02/2002.
4. PLANT CHANGES AND EXCHANGES AS NOTED
5. NO CHANGE TO MAINTENANCE REQUIREMENTS ESTABLISHED 11/02/2002.

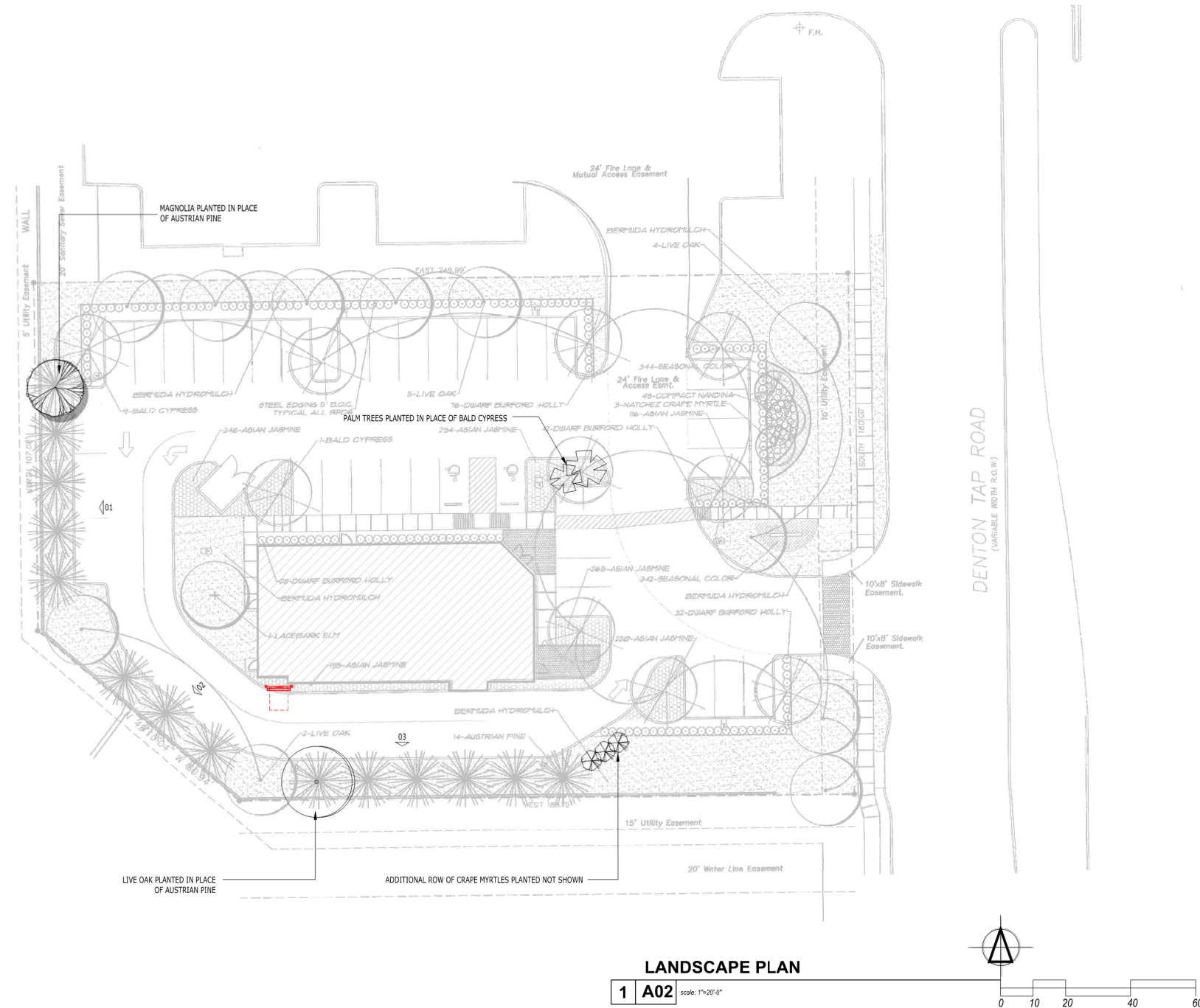

<b>ISSUE</b> 06-15-2020	<b>RE-ISSUE</b> 06.30.2020 DRC Comments
----------------------------	---

<b>PROJECT NO.</b> 20.002	<b>PROJECT</b> DELMAN'S GRILL
------------------------------	----------------------------------

**DELI MAN'S GRILL**  
605 N. DENTON TAP RD  
COPPELL, TX 75019

<b>OWNER / APPLICANT</b> JAY KHORRAMI jaycoppelidell@gmail.com 442-462-0101 449 W. Bethel Road Coppell, TX 75019	<b>DRAWN BY</b> TYLER WASHBURN tswashburn@gmail.com 7015 Duffield Drive Dallas, TX 75249
---	--

**DESCRIPTION**  
LANDSCAPE  
PLAN

# A

---

02