

Exhibit D

LEGEND

EXISTING

PROPOSED

DRIVE-THRU GENERAL NOTES

1. DRIVE-THRU HOURS OF OPERATION NOT TO EXCEED NORMAL HOURS OF BUSINESS OPERATION - 6AM-10PM SUN.-SAT.
2. SPEAKER AND MICROPHONE TO FACE SOUTH - AWAY FROM ADJACENT HOMES.
3. SPEAKER VOLUME NOT TO EXCEED 70dB AT 3' (NORMAL CONVERSATION RANGE = 60-70dB)
4. NO MASONRY REQUIRED FOR THE DECORATIVE BLACK SCREEN

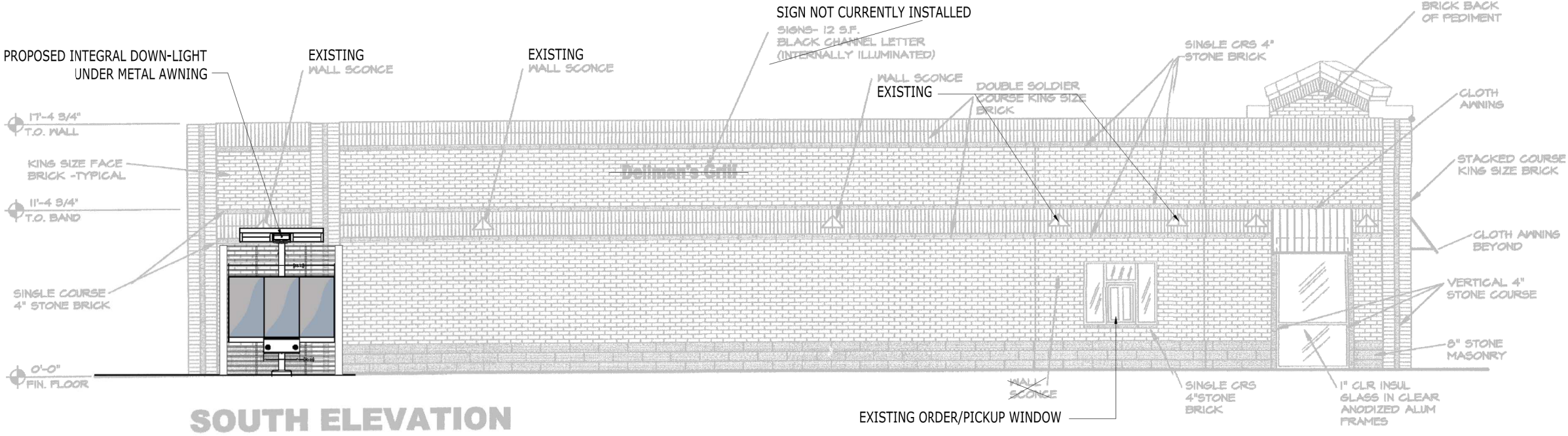

SOUTH BUILDING ELEVATION

1 A04 scale: 1/4"=1'-0"



ISSUE 06-15-2020

RE-ISSUE 06-30-2020

DRC Comments

PROJECT NO. 20.002

PROJECT DELIMAN'S GRILL

DELIMAN'S GRILL

605 N. DENTON TAP RD

COPPELL, TX 75019

DRAWN BY TYLER WASHBURN tswashburn@gmail.com 970-219-6429 7015 Duffield Drive Dallas, TX 75249

OWNER / APPLICANT JAY KHORRAMI jaycoppelldeli@gmail.com 972-462-0101 449 W. Bethel Road Coppel, TX 75019

DESCRIPTION SOUTH BLDG. ELEVATION

A

04