

NOT FOR
CONSTRUCTION

This plan remains the intellectual property of Borwick Landscaping Inc. This plan can not be copied, reproduced or implemented in part or in whole without the prior written consent of Borwick Landscaping Inc.

Coble Residence
748 Deforest Rd., Coppell, TX 75019

Issue/Revision

January 15, 2021

• •

223

— 2 —

North



Scale: _____

PD Revision

SHEETS	PROPOSED USE	M/A	A/C SQFT	NON A/C SQFT	PERCENTAGE OF MASONRY
N/A	EXISTING RESIDENCE	M	5,642 SF		UNCHANGED
N/A	EXISTING GARAGE	M		535 SF	UNCHANGED
N/A	EXISTING COVERED PORCHES	M		576 SF	UNCHANGED
G	EXISTING CARRIAGE RESIDENCE	A	952 SF		100%
H	EXISTING CARRIAGE GARAGE	A		460 SF	100%
A	EXISTING SHED	A		384 SF	0%
B	NEW PORCH ADDITION	M		564 SF	UNCHANGED
C	NEW POOL HOUSE	A	2,303 SF		80.95%
D	NEW GUEST HOUSE	A	810 SF		91.05%
E	NEW TRELLIS	A		680 SF	
	NEW GREEN HOUSE	A		392 SF	100%

COBLE
RESIDENCE

748 Deforest Road
Coppell, Texas

Architect:

M A R E K a r c h i t e c t u r e
5115 McKinney Avenue, Suite E
Dallas, Texas 75205
469.399.1603
marekarchitecture.com

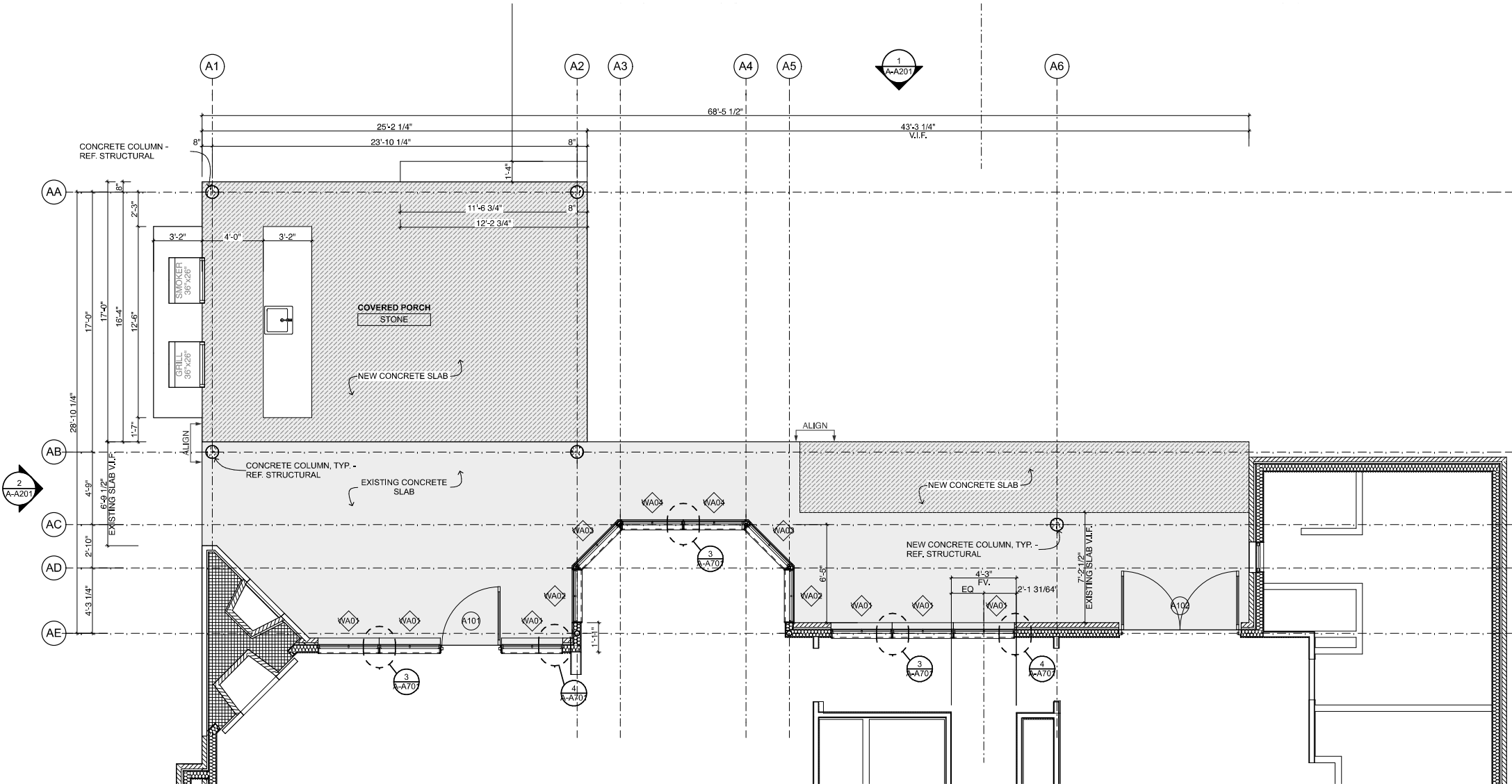

08 FEB 2021

Porch Addition -
1st Floor Plan

Issued For: PD REVISION

Date: 08 FEB 2021

Project Number 2023

Sheet Number

1 1ST FLOOR PLAN
SCALE: 1/4" = 1'-0"

A-A121



2 PORCH ADDITION PERSPECTIVE
SCALE: 1:100

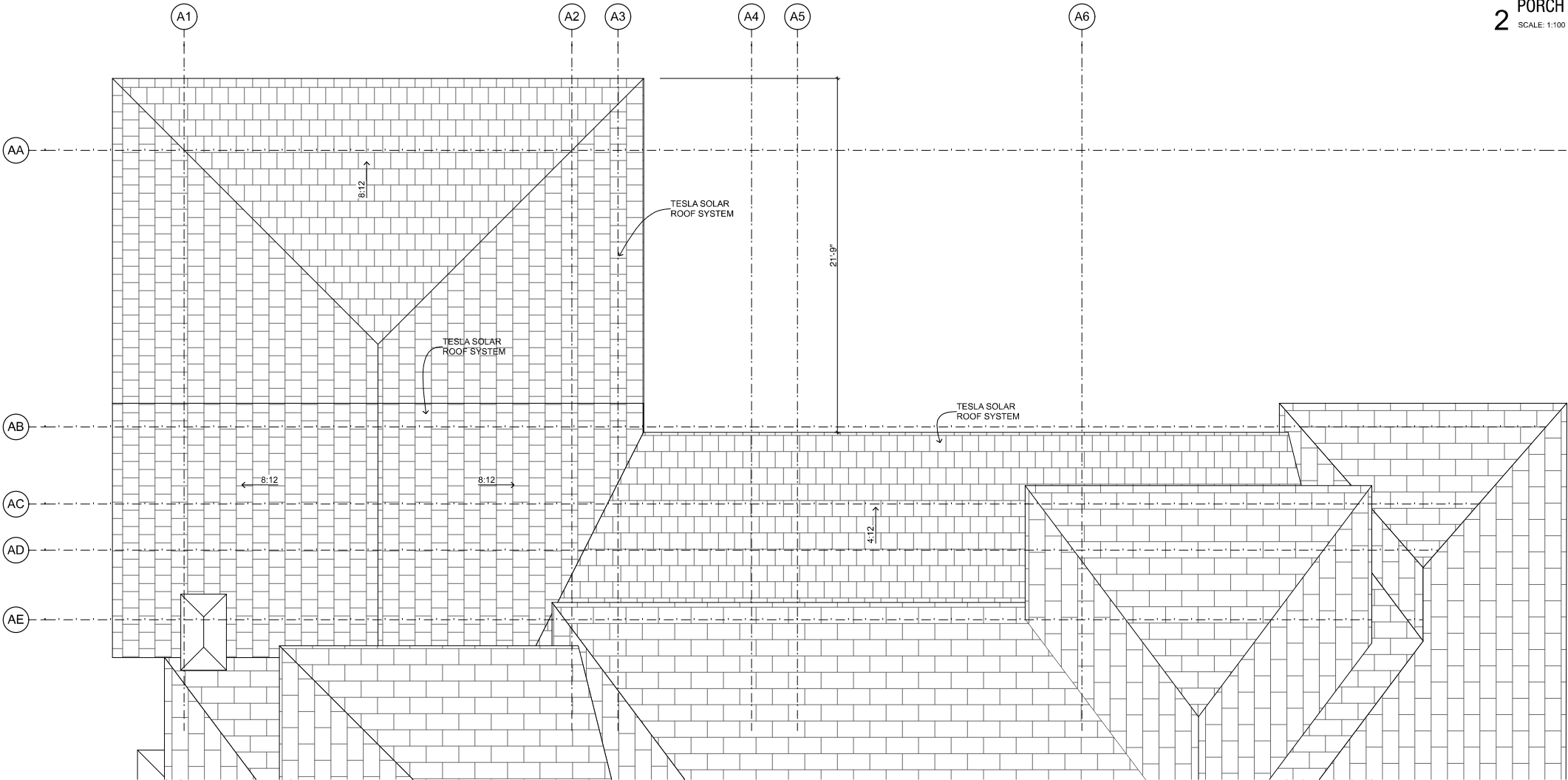

1 RESIDENCE - ROOF PLAN
SCALE: 1/4" = 1'-0"

Seal:

08 FEB 2021

Issues:

Drawing Title:

**Porch Addition -
Roof Plan**

Issued For: PD REVISION

Date: 08 FEB 2021

Project Number 2023

Sheet Number

A-A131

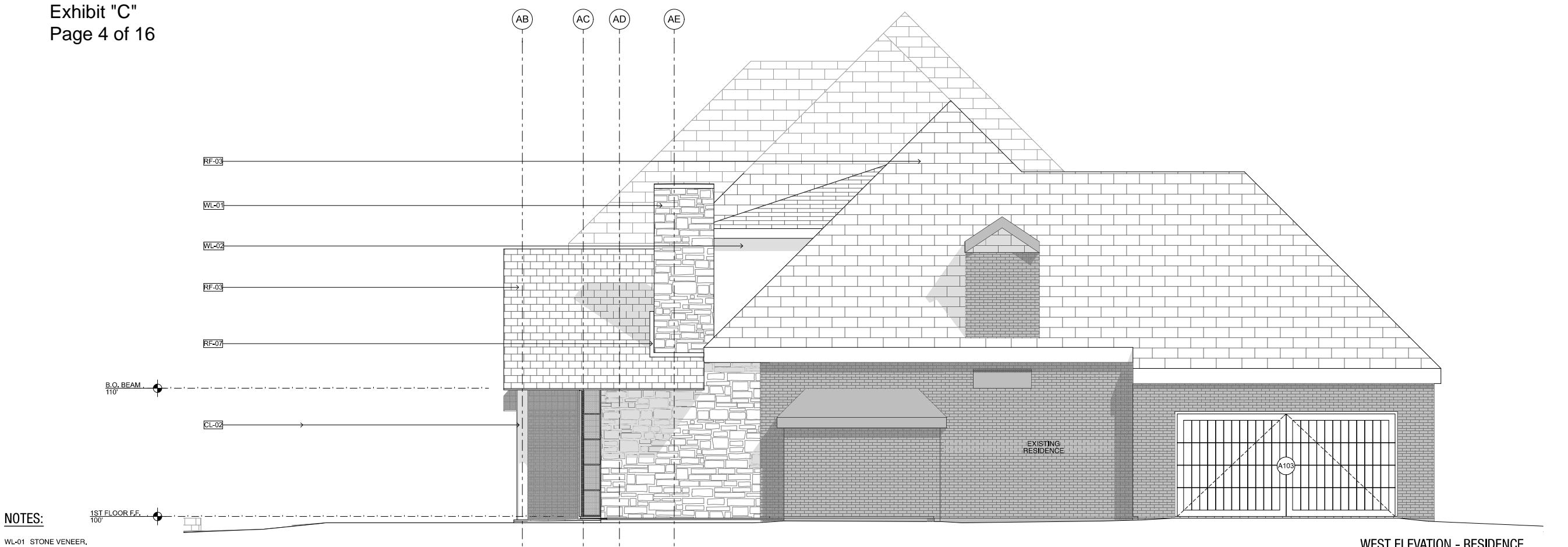

NOTES:

- WL-01 STONE VENEER.
WL-02 STUCCO.
WL-03 CAST STONE SILL.
WL-04 CAST STONE BAND.
WL-05 6' TALL Ø1 1/2" STEEL TUBE POST W/ BOARD & BATTEN WOOD FENCE.
WL-06 FOUNDATION FORM SMOOTH.
WL-07 T&G WOOD BOARD TO STAIN.
WF-01 METAL FASCIA.
WF-02 METAL FLASHING.
WF-03 METAL COPING.
WF-04 CUSTOM BREAK FLASHING AROUND WINDOW (TYP.).
RF-01 SHEET METAL HIP.
RF-02 SHINGLE ROOF.
RF-03 TESLA SHINGLE ROOF.
RF-04 METAL TRELLIS.
RF-05 METAL RIDGE CAP.
RF-06 METAL RIDGE SEAM.
RF-07 METAL FLASHING.
RF-08 STL. ROOF FRAMING SYSTEM
RF-09 SKYLIGHT
RF-10 OPERABLE VENT
RD-01 CUSTOM METAL GUTTER.
RD-02 NOT USED.
BM-01 WOOD BEAM.
CL-01 WOOD COLUMN.
CL-02 ø12" CONCRETE COLUMN - SMOOTH FACE.
FL-01 WOOD FLOOR.
FL-02 CONCRETE SLAB (REF: STR.)
FL-03 LIMESTONE FLOOR.
FL-04 TILE FLOOR.
FL-05 TILE SHOWER.
FL-06 WOOD DECK.



Project:

COBLE
RESIDENCE

748 Deforest Road
Coppell, Texas

Architect:

M A R E K a r c h i t e c t u r e
5115 McKinney Avenue, Suite E
Dallas, Texas 75205
469.399.1603
marekarchitecture.com

Seal:



08 FEB 2021

Issues:

Drawing Title:

Porch Addition -
Elevations

Issued For: PD REVISION

Date: 08 FEB 2021

Project Number 2023

Sheet Number

A-A201

SHEETS	PROPOSED USE	M/A	A/C SQFT	NON A/C SQFT	PERCENTAGE OF MASONRY
N/A	EXISTING RESIDENCE	M	5,642 SF		UNCHANGED
N/A	EXISTING GARAGE	M		535 SF	UNCHANGED
N/A	EXISTING COVERED PORCHES	M		576 SF	UNCHANGED
G	EXISTING CARRIAGE RESIDENCE	A	952 SF		100%
G	EXISTING CARRIAGE GARAGE	A		460 SF	100%
G	EXISTING SHED	A		394 SF	0%
A	NEW PORCH ADDITION	M		564 SF	UNCHANGED
B	NEW POOL HOUSE	A	2,303 SF		80.95%
B-D	NEW GUEST HOUSE	A	810 SF		91.05%
C	NEW TRELLIS	A		680 SF	
E	NEW GREEN HOUSE	A		392 SF	100%

Project:

COBLE
RESIDENCE

748 Deforest Road
Coppell, Texas

Architect:

MAREK architecture
5115 McKinney Avenue, Suite E
Dallas, Texas 75205
469.399.1603
marekarchitecture.com

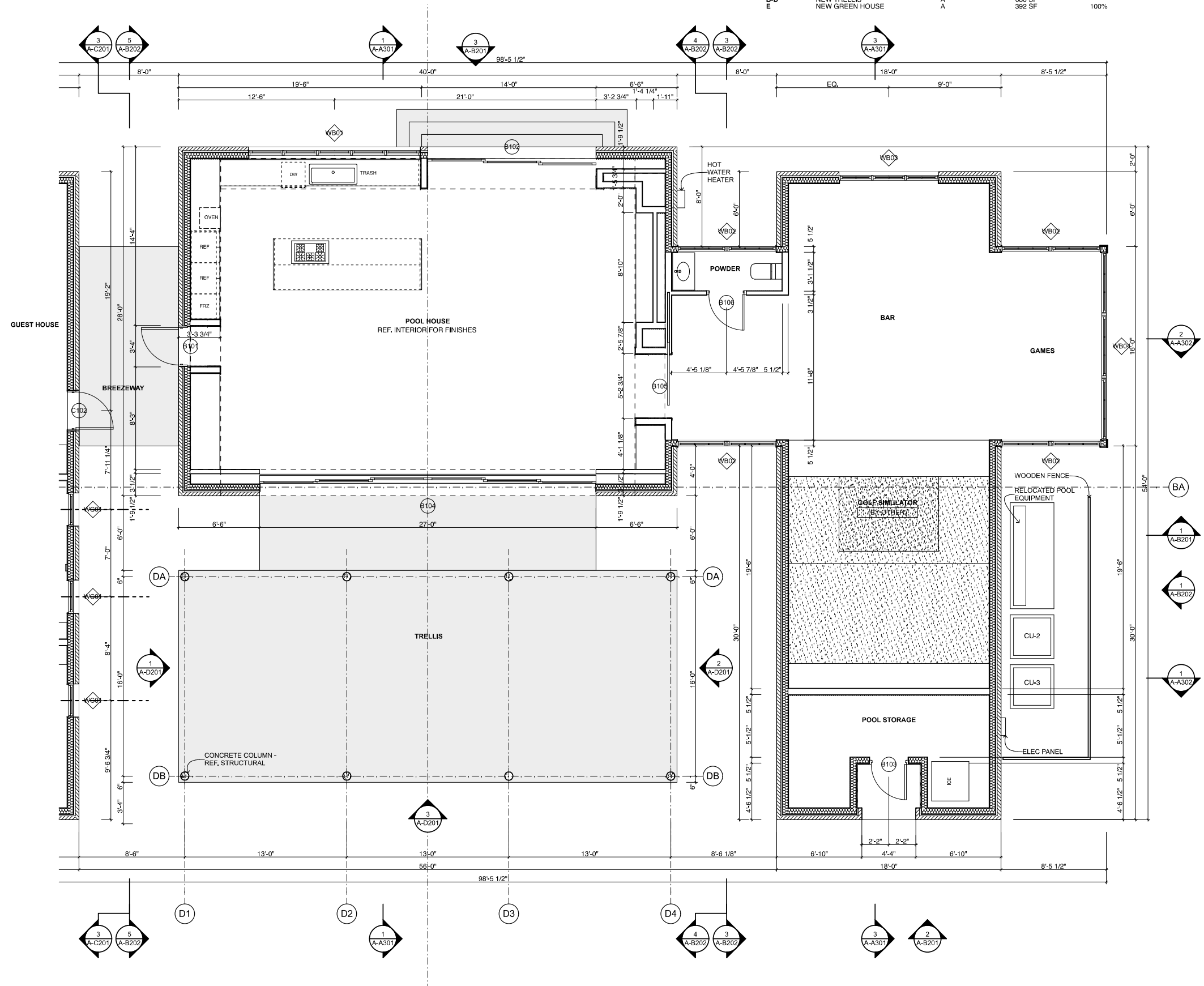

Seal:



08 FEB 2021

Issues:

Drawing Title:

Pool House & Trellis - 1st Floor Plan

Issued For: PD REVISION

Date: 08 FEB 2021

Project Number 2023

Sheet Number

 1 1ST FLOOR PLAN
SCALE: 1/4" = 1'-0"

A-B121

SHEETS	PROPOSED USE	M/A	A/C SQFT	NON A/C SQFT	PERCENTAGE OF MASONRY
N/A	EXISTING RESIDENCE	M	5,642 SF		UNCHANGED
N/A	EXISTING GARAGE	M		535 SF	UNCHANGED
N/A	EXISTING COVERED PORCHES	M		576 SF	UNCHANGED
G	EXISTING CARRIAGE RESIDENCE	A	952 SF		100%
H	EXISTING CARRIAGE GARAGE	A		480 SF	100%
A	EXISTING SHED	A		384 SF	0%
B	NEW PORCH ADDITION	M		564 SF	UNCHANGED
C	NEW POOL HOUSE	A	2,303 SF		80.95%
D	NEW GUEST HOUSE	A	810 SF		91.05%
E	NEW TRELIS	A		680 SF	
	NEW GREEN HOUSE	A		392 SF	100%

COBLE
RESIDENCE

748 Deforest Road
Coppell, Texas

Architect:

M A R E K a r c h i t e c t u r e
5115 McKinney Avenue, Suite E
Dallas, Texas 75205
469.399.1603
marekarchitecture.com

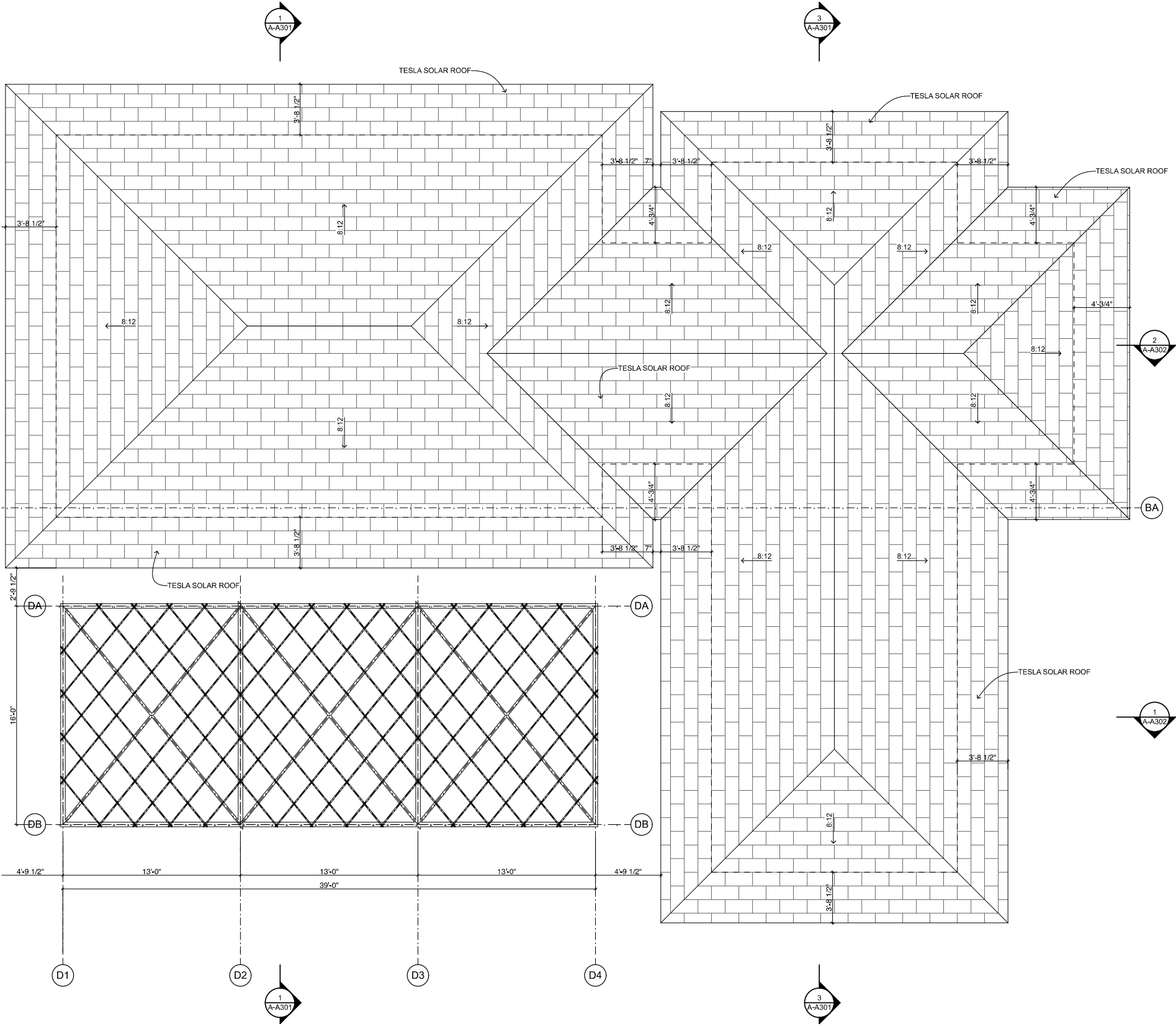

08 FEB 2021

Pool House &
Trellis - Roof
Plan

Issued For: PD REVISION

Date: 08 FEB 2021

Project Number 2023

Sheet Number

A-B131

- NOTES:
- WL-01 STONE VENEER,
WL-02 STUCCO,
WL-03 CAST STONE SILL,
WL-04 CAST STONE BAND,
WL-05 6" TALL Ø1 1/2" STEEL TUBE POST W/ BOARD & BATTEN WOOD FENCE,
WL-06 FOUNDATION FORM SMOOTH,
WL-07 T&G WOOD BOARD TO STAIN,
WF-01 METAL FASCIA,
WF-02 METAL FLASHING,
WF-03 METAL COPING,
WF-04 CUSTOM BREAK FLASHING AROUND WINDOW (TYP.),
RF-01 SHEET METAL HIP,
RF-02 SHINGLE ROOF,
RF-03 TESLA SHINGLE ROOF,
RF-04 METAL TRELLIS,
RF-05 METAL RIDGE CAP,
RF-06 METAL RIDGE SEAM,
RF-07 METAL FLASHING,
RF-08 STL. ROOF FRAMING SYSTEM
RF-09 SKYLIGHT
RF-10 OPERABLE VENT
RD-01 CUSTOM METAL GUTTER,
RD-02 NOT USED,
BM-01 WOOD BEAM,
CL-01 WOOD COLUMN,
CL-02 ø12" CONCRETE COLUMN - SMOOTH FACE,
FL-01 WOOD FLOOR,
FL-02 CONCRETE SLAB (REF: STR.)
FL-03 LIMESTONE FLOOR,
FL-04 TILE FLOOR,
FL-05 TILE SHOWER,
FL-06 WOOD DECK,

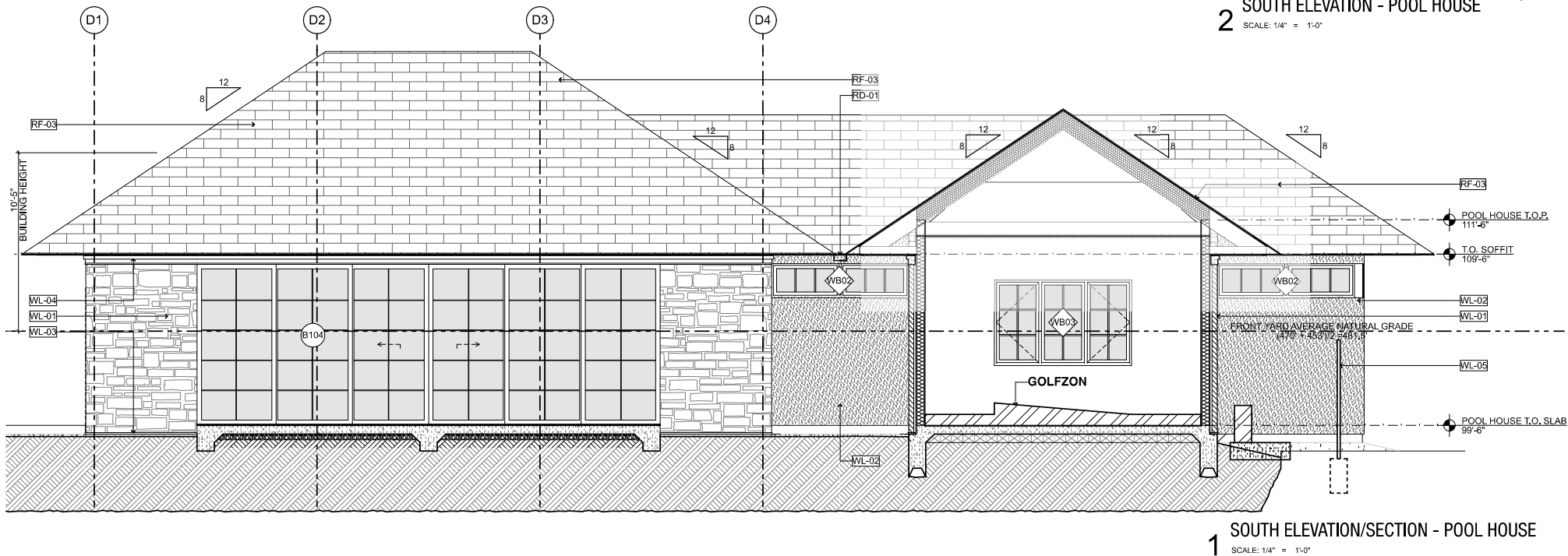
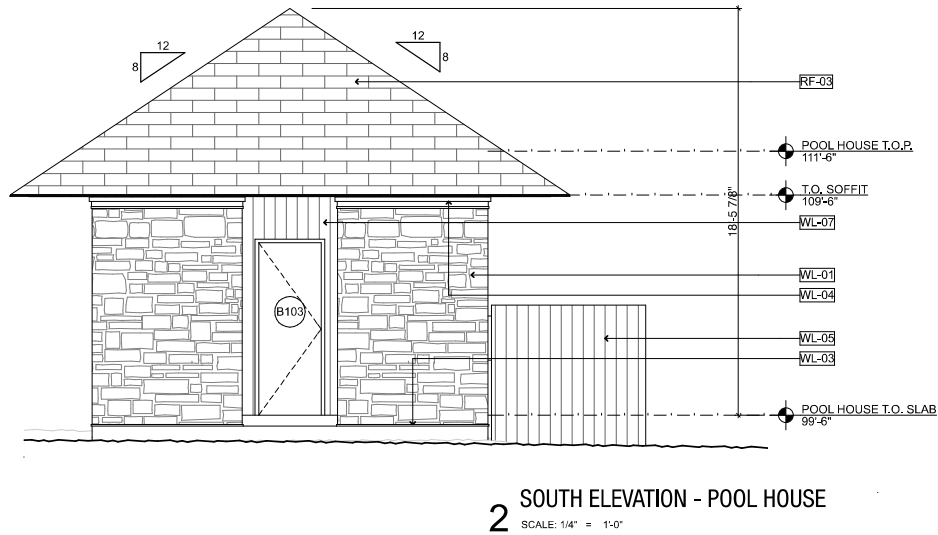
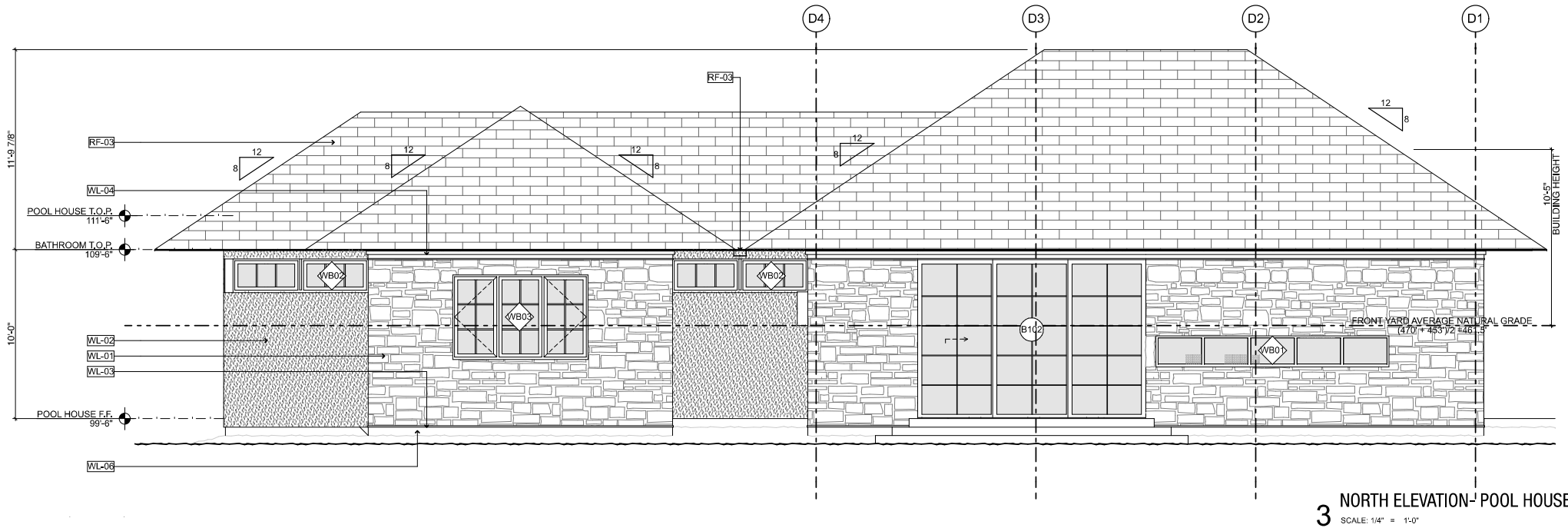

Project:

**COBLE
RESIDENCE**

748 Deforest Road
Coppell, Texas

Architect:

MAREK architecture
5115 McKinney Avenue, Suite E
Dallas, Texas 75205
469.399.1603
marekarchitecture.com

Seal:

Issues:

Drawing Title:

**Pool House -
Elevations and
Sections**

Issued For: PD REVISION

Date: 08 FEB 2021

Project Number 2023

Sheet Number

A-B201

- WL-01 STONE VENEER.
- WL-02 STUCCO.
- WL-03 CAST STONE SILL.
- WL-04 CAST STONE BAND.
- WL-05 6" TALL Ø1 1/2" STEEL TUBE POST W/ BOARD & BATTEN WOOD FENCE.
- WL-06 FOUNDATION FORM SMOOTH.
- WL-07 T&G WOOD BOARD TO STAIN.
- WF-01 METAL FASCIA.
- WF-02 METAL FLASHING.
- WF-03 METAL COPING.
- WF-04 CUSTOM BREAK FLASHING AROUND WINDOW (TYP.).
- RF-01 SHEET METAL HIP.
- RF-02 SHINGLE ROOF.
- RF-03 TESLA SHINGLE ROOF.
- RF-04 METAL TRELLIS.
- RF-05 METAL RIDGE CAP.
- RF-06 METAL RIDGE SEAM.
- RF-07 METAL FLASHING.
- RF-08 STL. ROOF FRAMING SYSTEM
- RF-09 SKYLIGHT
- RF-10 OPERABLE VENT
- RD-01 CUSTOM METAL GUTTER.
- RD-02 NOT USED.
- BM-01 WOOD BEAM.
- CL-01 WOOD COLUMN.
- CL-02 Ø12" CONCRETE COLUMN - SMOOTH FACE.
- FL-01 WOOD FLOOR.
- FL-02 CONCRETE SLAB (REF: STR.)
- FL-03 LIMESTONE FLOOR.
- FL-04 TILE FLOOR.
- FL-05 TILE SHOWER.
- FL-06 WOOD DECK.

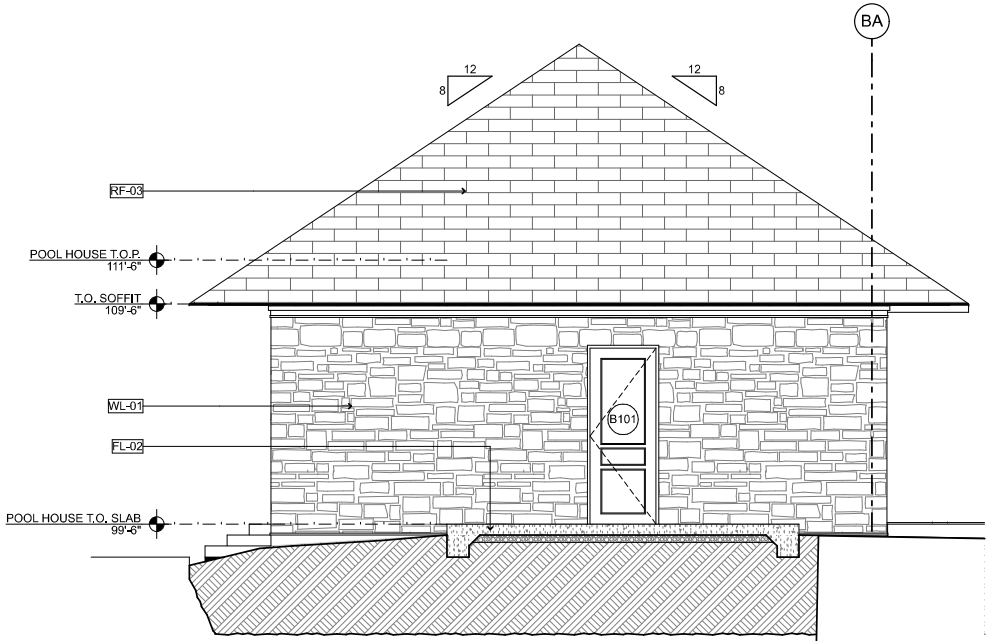

5 WEST ELEVATION - POOL HOUSE
SCALE: 1/4" = 1'-0"

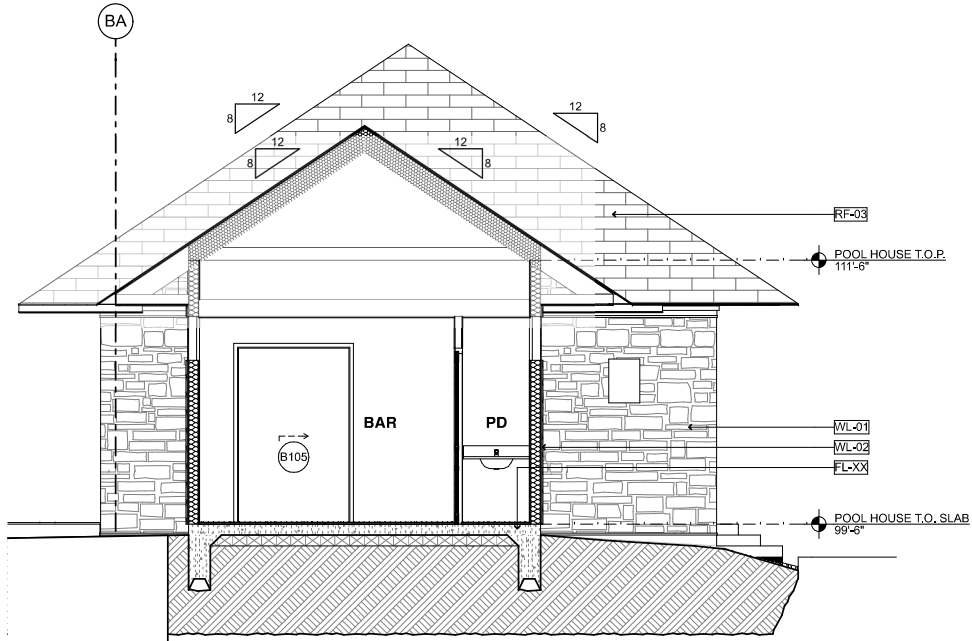

4 EAST ELEVATION SECTION - POOL HOUSE
SCALE: 1/4" = 1'-0"

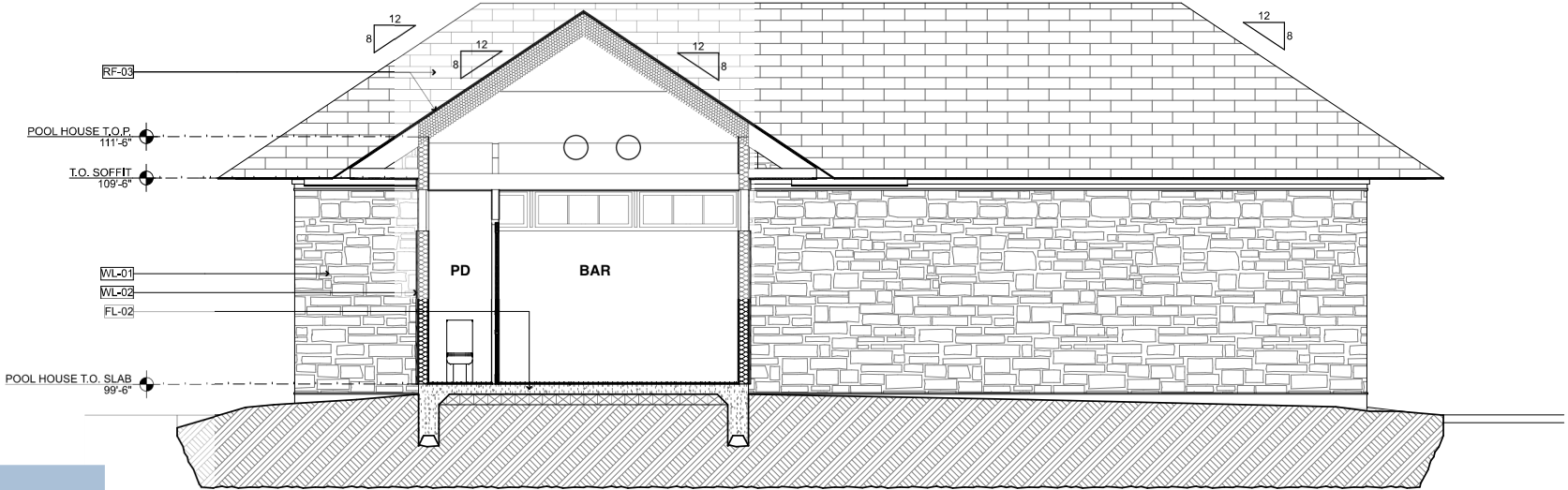

3 WEST ELEVATION/SECTION - POOL HOUSE
SCALE: 1/4" = 1'-0"

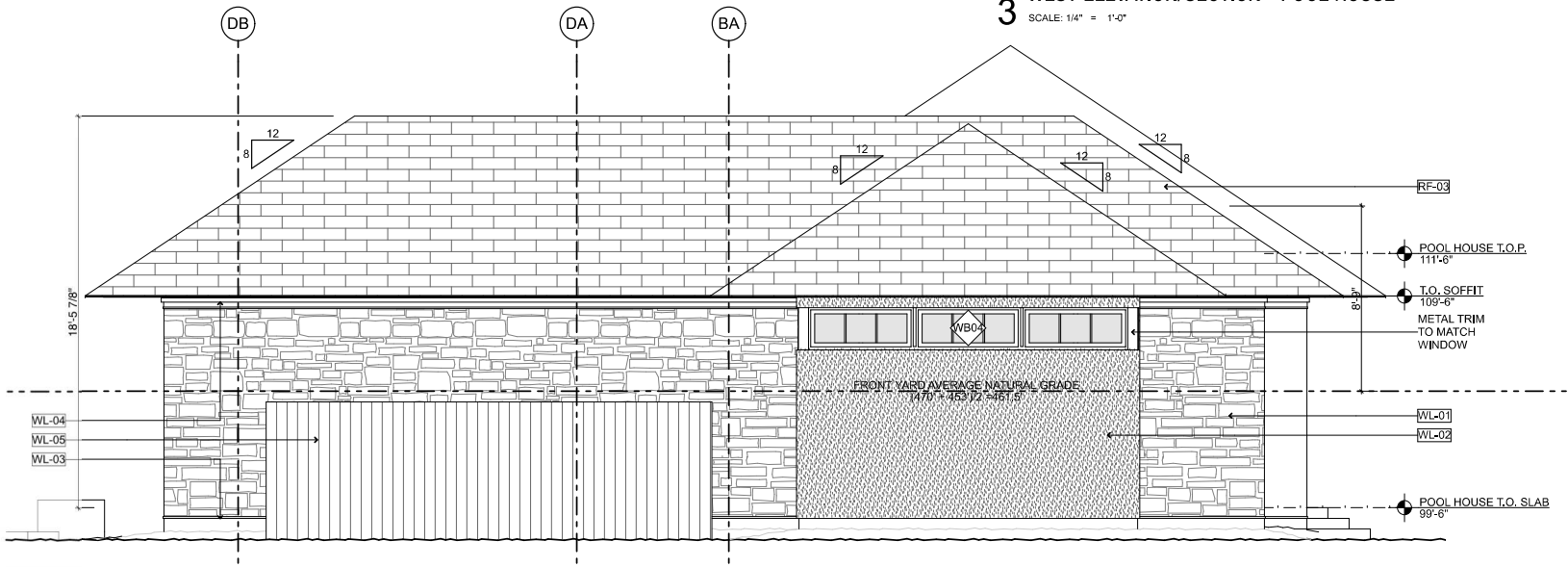

1 EAST ELEVATION - POOL HOUSE
SCALE: 1/4" = 1'-0"



2 POOL HOUSE/TRELLIS PERSPECTIVE
SCALE: 1:100

Project:

COBLE RESIDENCE

748 Deforest Road
Coppell, Texas

Architect:

MAREK architecture
5115 McKinney Avenue, Suite E
Dallas, Texas 75205
469.399.1603
marekarchitecture.com

Seal:



08 FEB 2021

Issues:

Drawing Title:

Pool House - Elevations and Sections

Issued For: PD REVISION

Date: 08 FEB 2021

Project Number 2023

Sheet Number

A-B202

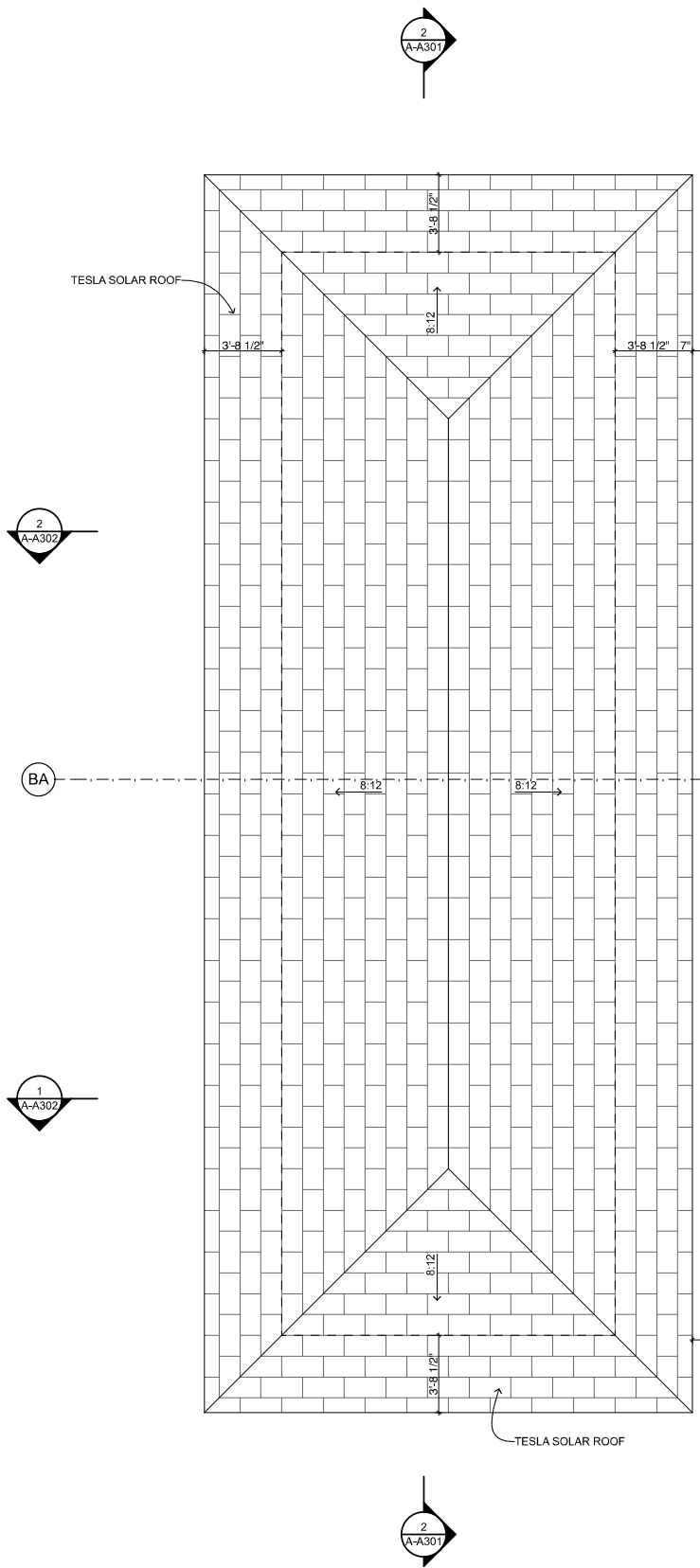

2 POOL HOUSE - ROOF PLAN
SCALE: 1/4" = 1'-0"

SHEETS	PROPOSED USE	M/A	A/C SQFT	NON A/C SQFT	PERCENTAGE OF MASONRY
N/A	EXISTING RESIDENCE	M	5,642 SF		UNCHANGED
N/A	EXISTING GARAGE	M		535 SF	UNCHANGED
N/A	EXISTING COVERED PORCHES	M		576 SF	UNCHANGED
G	EXISTING CARRIAGE PORCHES	A	952 SF		100%
H	EXISTING CARRIAGE GARAGE	A		480 SF	100%
A	EXISTING SHED	A		384 SF	0%
B	NEW PORCH ADDITION	M		564 SF	UNCHANGED
B	NEW POOL HOUSE	A	2,303 SF		80.95%
C	NEW GUEST HOUSE	A	810 SF		91.05%
D	NEW TRELIS	A		680 SF	
E	NEW GREEN HOUSE	A		392 SF	100%

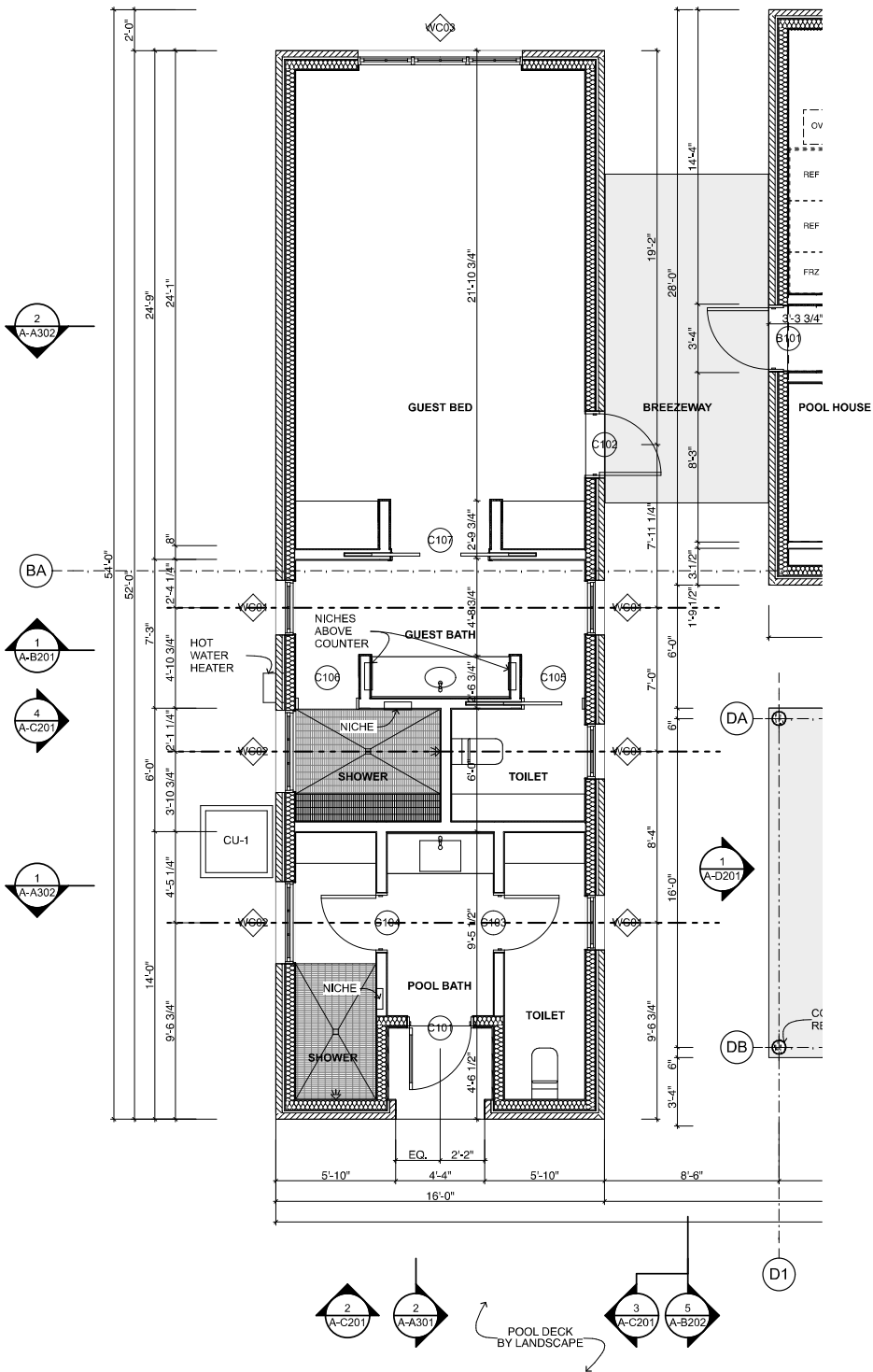
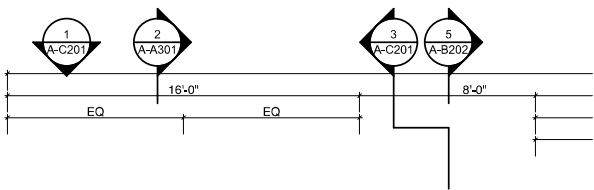

1 1ST FLOOR PLAN
SCALE: 1/4" = 1'-0"

Project:

COBLE RESIDENCE

748 Deforest Road
Coppell, Texas

Architect:

MAREK architecture
5115 McKinney Avenue, Suite E
Dallas, Texas 75205
469.399.1603
marekarchitecture.com

Seal:



08 FEB 2021

Issues:

Drawing Title:

Guest House - Floor Plans

Issued For: PD REVISION

Date: 08 FEB 2021

Project Number 2023

Sheet Number

A-C121



5 PERSPECTIVE - GUEST HOUSE
SCALE: 1:100

NOTES:

- WL-01 STONE VENEER.
- WL-02 STUCCO.
- WL-03 CAST STONE SILL.
- WL-04 CAST STONE BAND.
- WL-05 6' TALL Ø1" STEEL TUBE POST W/ BOARD & BATTEN WOOD FENCE.
- WL-06 FOUNDATION FORM SMOOTH.
- WL-07 T&G WOOD BOARD TO STAIN.
- WF-01 METAL FASCIA.
- WF-02 METAL FLASHING.
- WF-03 METAL COPING.
- WF-04 CUSTOM BREAK FLASHING AROUND WINDOW (TYP.).
- RF-01 SHEET METAL HIP.
- RF-02 SHINGLE ROOF.
- RF-03 TESLA SHINGLE ROOF.
- RF-04 METAL TRELLIS.
- RF-05 METAL RIDGE CAP.
- RF-06 METAL RIDGE SEAM.
- RF-07 METAL FLASHING.
- RF-08 STL. ROOF FRAMING SYSTEM
- RF-09 SKYLIGHT
- RF-10 OPERABLE VENT
- RD-01 CUSTOM METAL GUTTER.
- RD-02 NOT USED.
- BM-01 WOOD BEAM.
- CL-01 WOOD COLUMN.
- CL-02 ø12" CONCRETE COLUMN • SMOOTH FACE.
- FL-01 WOOD FLOOR.
- FL-02 CONCRETE SLAB (REF: STR.)
- FL-03 LIMESTONE FLOOR.
- FL-04 TILE FLOOR.
- FL-05 TILE SHOWER.
- FL-06 WOOD DECK.

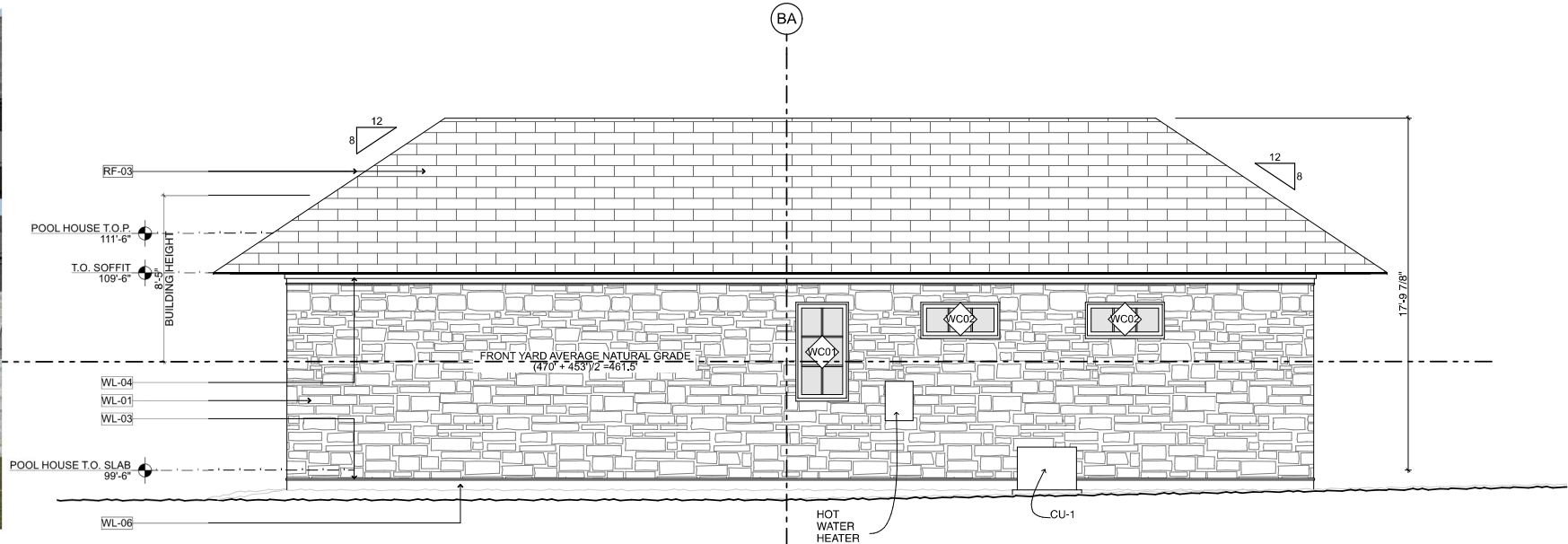

4 WEST ELEVATION - GUEST HOUSE
SCALE: 1/4" = 1'-0"

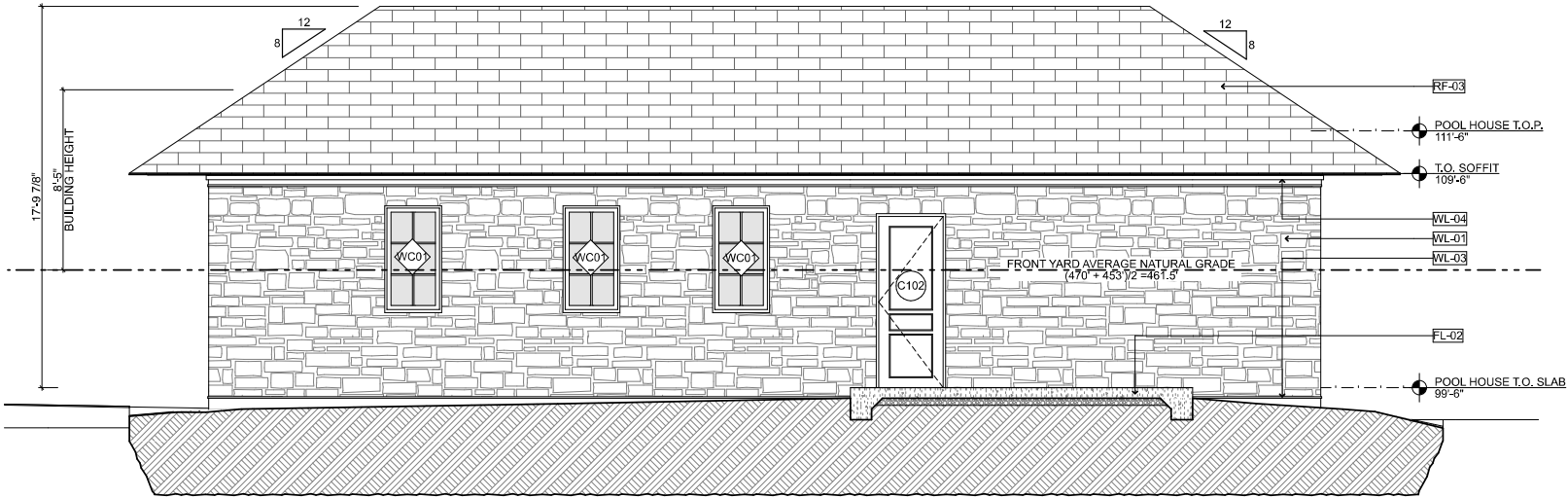

3 EAST ELEVATION - GUEST HOUSE
SCALE: 1/4" = 1'-0"

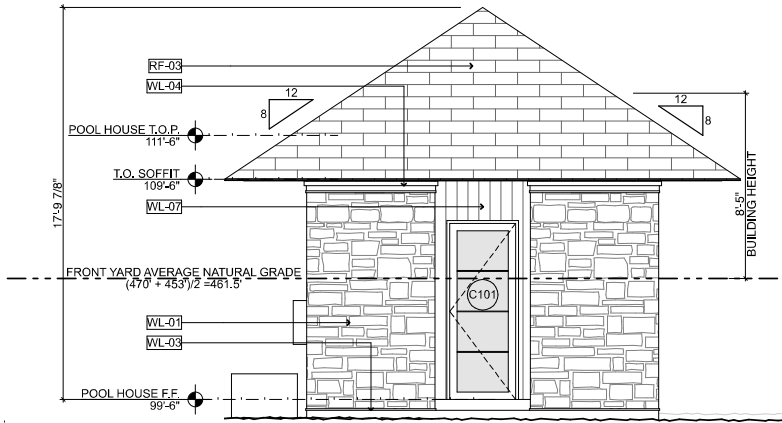

2 SOUTH ELEVATION - GUEST HOUSE
SCALE: 1/4" = 1'-0"

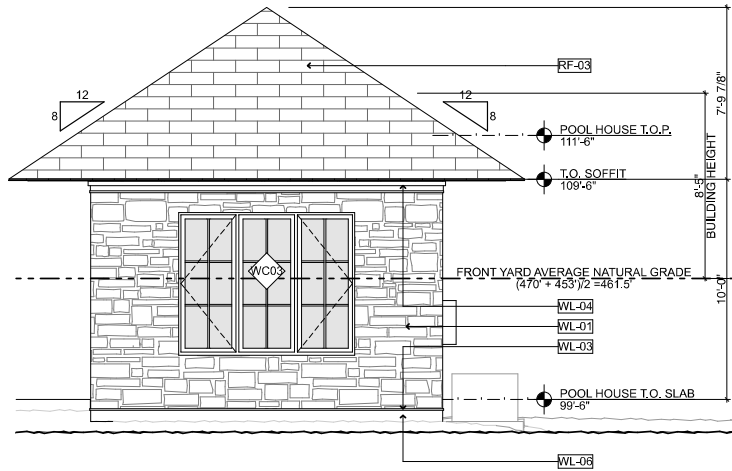

1 NORTH ELEVATION- GUEST HOUSE
SCALE: 1/4" = 1'-0"

Project:

COBLE
RESIDENCE

748 Deforest Road
Coppell, Texas

Architect:

M A R E K a r c h i t e c t u r e
5115 McKinney Avenue, Suite E
Dallas, Texas 75205
469.399.1603
marekarchitecture.com

Seal:



08 FEB 2021

Issues:

Drawing Title:

Guest House -
Elevations

Issued For: PD REVISION

Date: 08 FEB 2021

Project Number 2023

Sheet Number

A-C201

Project:

COBLE
RESIDENCE

748 Deforest Road
Coppell, Texas

Architect:

M A R E K a r c h i t e c t u r e
5115 McKinney Avenue, Suite E
Dallas, Texas 75205
469.399.1603
marekarchitecture.com

NOTES:

- WL-01 STONE VENEER.
- WL-02 STUCCO.
- WL-03 CAST STONE SILL.
- WL-04 CAST STONE BAND.
- WL-05 6' TALL Ø1 1/2" STEEL TUBE POST W/ BOARD & BATTEN WOOD FENCE.
- WL-06 FOUNDATION FORM SMOOTH.
- WL-07 T&G WOOD BOARD TO STAIN.
- WF-01 METAL FASCIA.
- WF-02 METAL FLASHING.
- WF-03 METAL COPING.
- WF-04 CUSTOM BREAK FLASHING AROUND WINDOW (TYP.).
- RF-01 SHEET METAL HIP.
- RF-02 SHINGLE ROOF.
- RF-03 TESLA SHINGLE ROOF.
- RF-04 METAL TRELLIS.
- RF-05 METAL RIDGE CAP.
- RF-06 METAL RIDGE SEAM.
- RF-07 METAL FLASHING.
- RF-08 STL. ROOF FRAMING SYSTEM
- RF-09 SKYLIGHT
- RF-10 OPERABLE VENT
- RD-01 CUSTOM METAL GUTTER.
- RD-02 NOT USED.
- BM-01 WOOD BEAM.
- CL-01 WOOD COLUMN.
- CL-02 Ø12" CONCRETE COLUMN - SMOOTH FACE.
- FL-01 WOOD FLOOR.
- FL-02 CONCRETE SLAB (REF: STR.)
- FL-03 LIMESTONE FLOOR.
- FL-04 TILE FLOOR.
- FL-05 TILE SHOWER.
- FL-06 WOOD DECK.

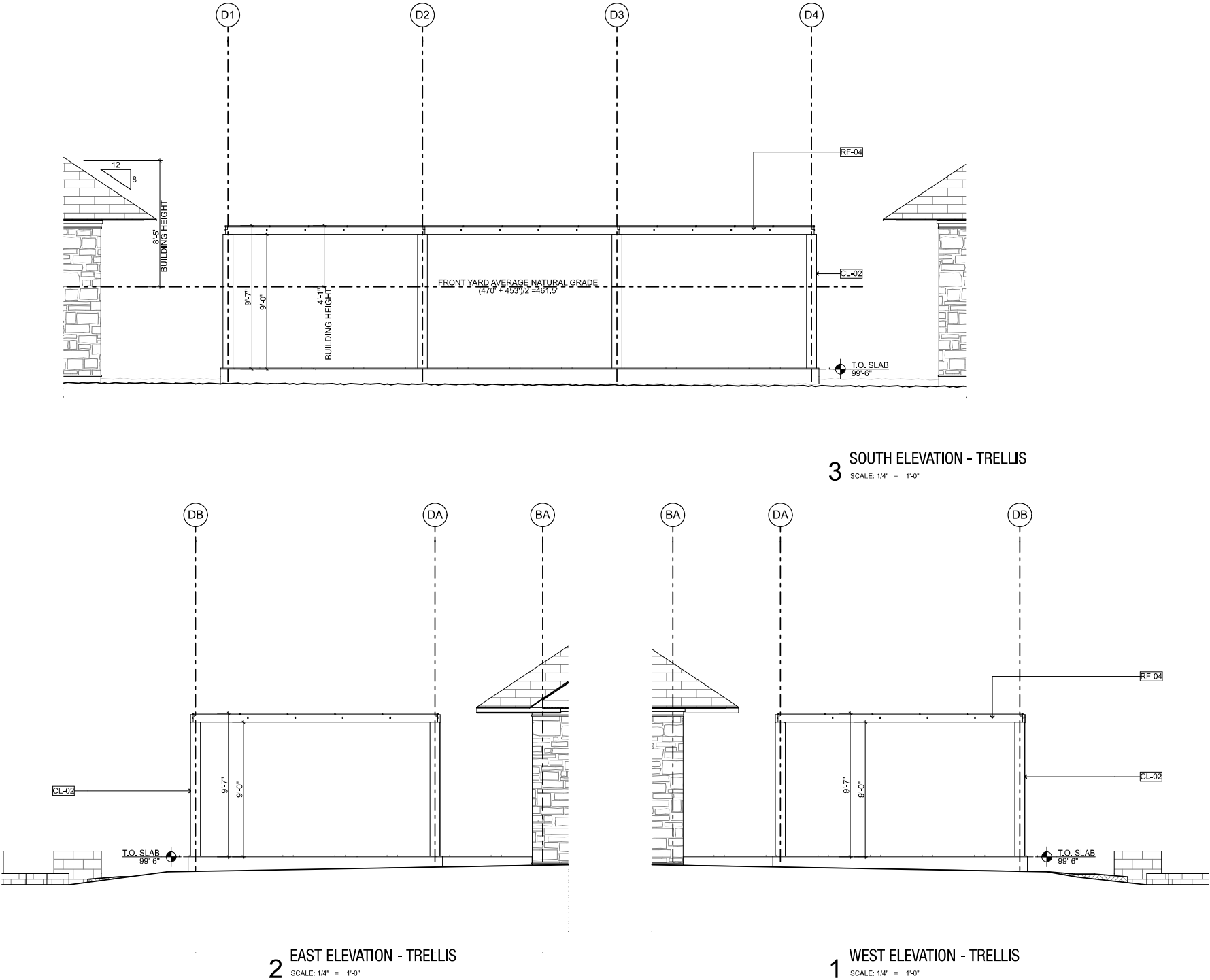

Seal:



08 FEB 2021

Issues:

Drawing Title:

Trellis -
Elevations

Issued For: PD REVISION

Date: 08 FEB 2021

Project Number 2023

Sheet Number

A-D201

SHEETS	PROPOSED USE	M/A	A/C SQFT	NON A/C SQFT	PERCENTAGE OF MASONRY
N/A	EXISTING RESIDENCE	M	5,642 SF		UNCHANGED
N/A	EXISTING GARAGE	M		535 SF	UNCHANGED
N/A	EXISTING COVERED PORCHES	M		576 SF	UNCHANGED
G	EXISTING CARRIAGE RESIDENCE	A	952 SF		100%
H	EXISTING CARRIAGE GARAGE	A		460 SF	100%
A	EXISTING SHED	A		384 SF	0%
B	NEW PORCH ADDITION	M		564 SF	UNCHANGED
C	NEW POOL HOUSE	A	2,303 SF		80.95%
D-D	NEW GUEST HOUSE	A	810 SF		91.05%
E	NEW TRELIS	A		680 SF	
	NEW GREEN HOUSE	A		392 SF	100%

COBLE
RESIDENCE

748 Deforest Road
Coppell, Texas

Architect:

M A R E K a r c h i t e c t u r e
5115 McKinney Avenue, Suite E
Dallas, Texas 75205
469.399.1603
marekarchitecture.com

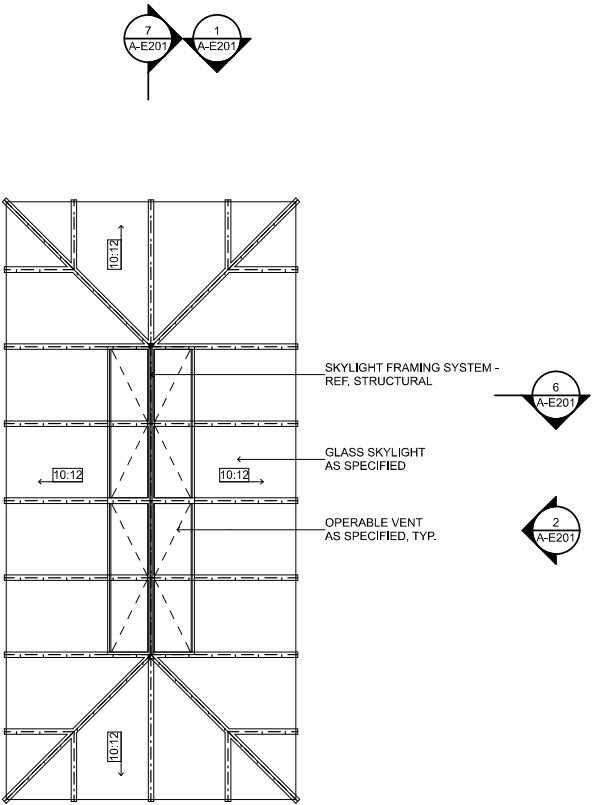

2 ROOF PLAN
SCALE: 1/4" = 1'-0"

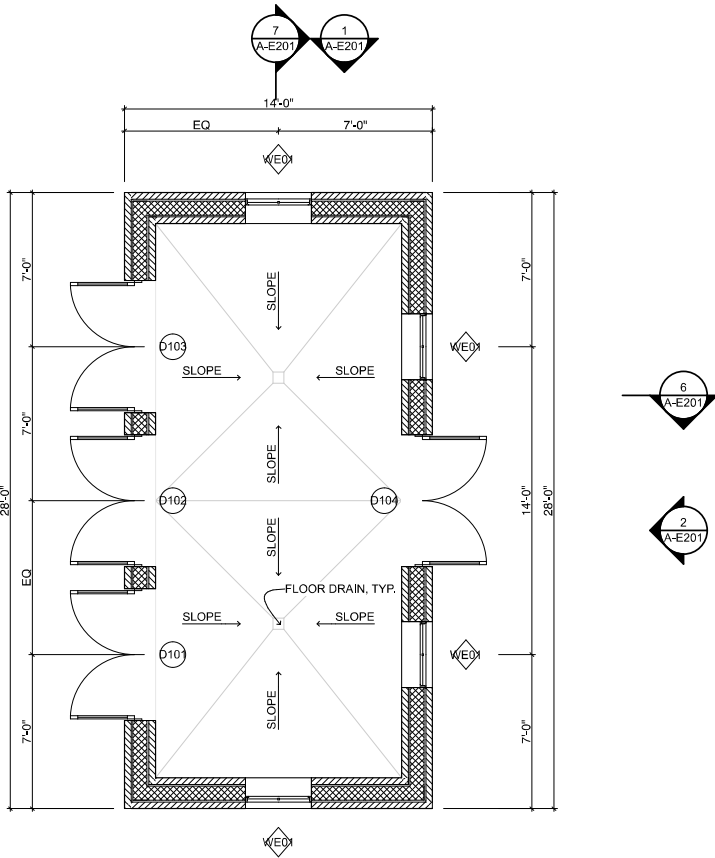

1 1ST FLOOR PLAN
SCALE: 1/4" = 1'-0"

Seal:



08 FEB 2021

Issues:

Drawing Title:

Greenhouse -
Floor Plans

Issued For: PD REVISION

Date: 08 FEB 2021

Project Number 2023

Sheet Number

A-E121

NOTES:

- WL-01 STONE VENEER.
WL-02 STUCCO.
WL-03 CAST STONE SILL.
WL-04 CAST STONE BAND.
WL-05 6' TALL Ø11/2" STEEL TUBE POST W/ BOARD & BATTEN WOC
WL-06 FOUNDATION FORM SMOOTH.
WL-07 T&G WOOD BOARD TO STAIN.
WF-01 METAL FASCIA.
WF-02 METAL FLASHING.
WF-03 METAL COPING.
WF-04 CUSTOM BREAK FLASHING AROUND WINDOW (TYP.).
RF-01 SHEET METAL HIP.
RF-02 SHINGLE ROOF.
RF-03 TESLA SHINGLE ROOF.
RF-04 METAL TRELLIS.
RF-05 METAL RIDGE CAP.
RF-06 METAL RIDGE SEAM.
RF-07 METAL FLASHING.
RF-08 STL. ROOF FRAMING SYSTEM
RF-09 SKYLIGHT
RF-10 OPERABLE VENT
RD-01 CUSTOM METAL GUTTER.
RD-02 NOT USED.
BM-01 WOOD BEAM.
CL-01 WOOD COLUMN.
CL-02 ø12" CONCRETE COLUMN - SMOOTH FACE.
FL-01 WOOD FLOOR.
FL-02 CONCRETE SLAB (REF: STR.)
FL-03 LIMESTONE FLOOR.
FL-04 TILE FLOOR.
FL-05 TILE SHOWER.
FL-06 WOOD DECK.



3 PERSPECTIVE - GREENHOUSE
SCALE: 1:100

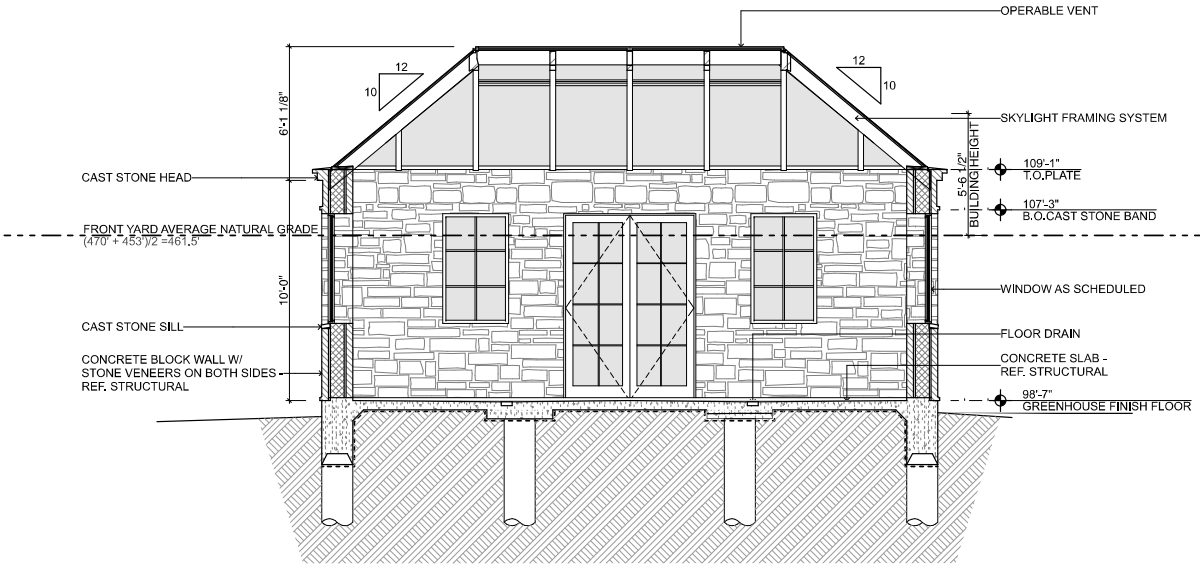

7 SECTION - GREENHOUSE
SCALE: 1/4" = 1'-0"

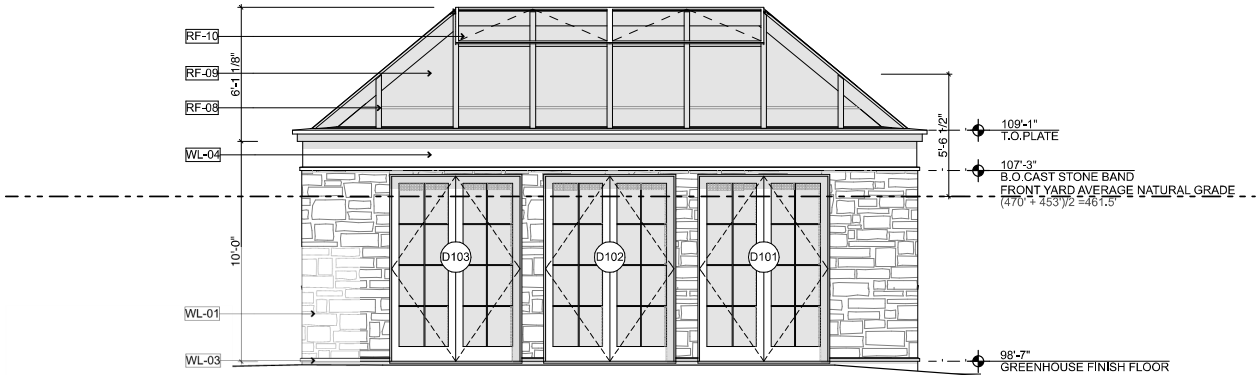

5 WEST ELEVATION - GREENHOUSE
SCALE: 1/4" = 1'-0"

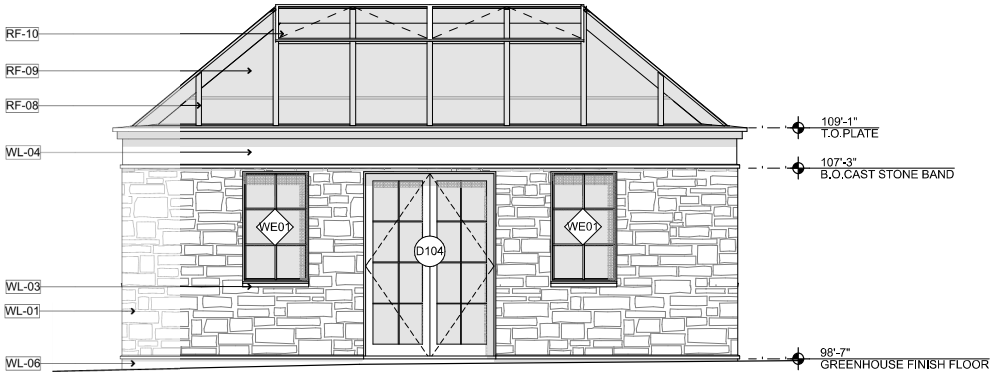

2 WEST ELEVATION - GREENHOUSE
SCALE: 1/4" = 1'-0"

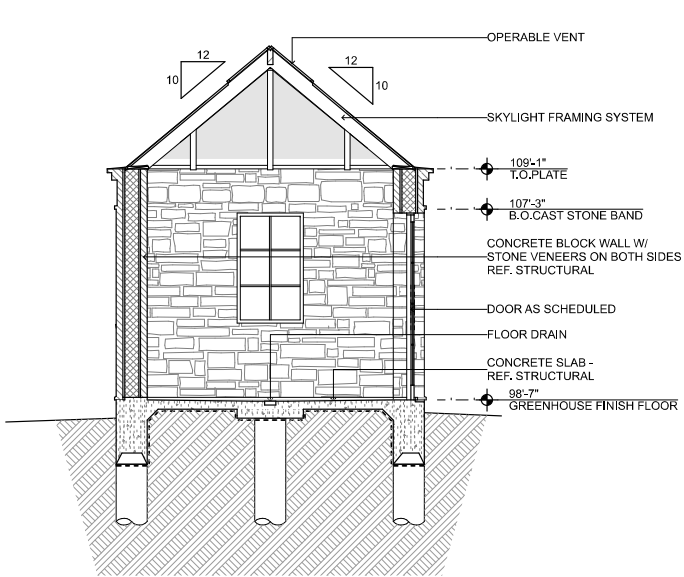

6 SECTION - GREENHOUSE
SCALE: 1/4" = 1'-0"

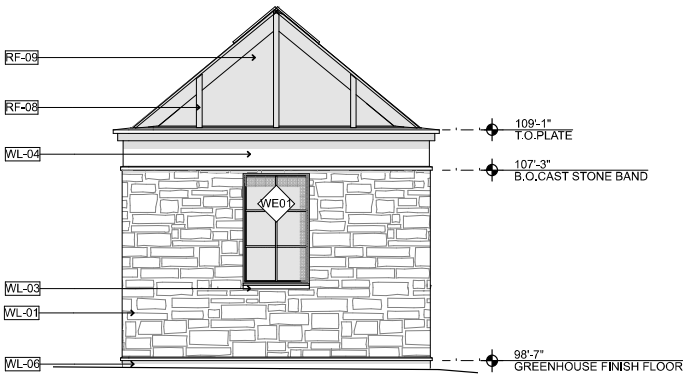

4 SOUTH ELEVATION - GREENHOUSE
SCALE: 1/4" = 1'-0"

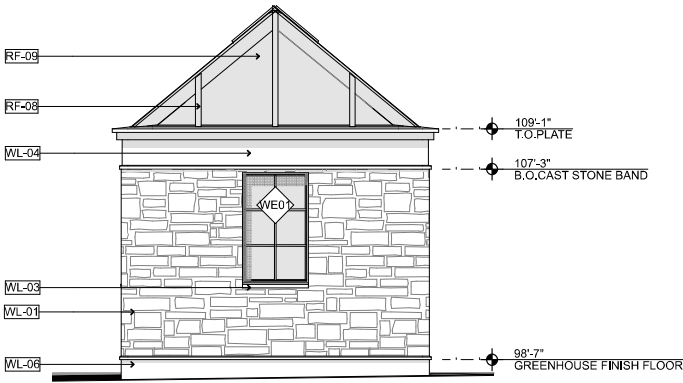

1 NORTH ELEVATION - GREENHOUSE
SCALE: 1/4" = 1'-0"

Project:

COBLE
RESIDENCE

748 Deforest Road
Coppell, Texas

Architect:

MAREK architecture
5115 McKinney Avenue, Suite E
Dallas, Texas 75205
469.399.1603
marekarchitecture.com

Seal:



08 FEB 2021

Issues:

Drawing Title:

Greenhouse -
Elevations and
Sections

Issued For: PD REVISION

Date: 08 FEB 2021

Project Number 2023

Sheet Number

A-E201

SHEETS	PROPOSED USE	M/A	A/C SQFT	NON A/C SQFT	PERCENTAGE OF MASONRY
N/A	EXISTING RESIDENCE	M	5,642 SF		UNCHANGED
N/A	EXISTING GARAGE	M		535 SF	UNCHANGED
N/A	EXISTING COVERED PORCHES	M		576 SF	UNCHANGED
G	EXISTING CARRIAGE RESIDENCE	A	952 SF		100%
H	EXISTING CARRIAGE GARAGE	A		480 SF	100%
A	EXISTING SHED	A		384 SF	0%
B	NEW PORCH ADDITION	M		564 SF	UNCHANGED
C	NEW POOL HOUSE	A	2,303 SF		80.95%
D	NEW GUEST HOUSE	A	810 SF		91.05%
E	NEW TRELLIS	A		680 SF	
	NEW GREEN HOUSE	A		392 SF	100%

COBLE
RESIDENCE

748 Deforest Road
Coppell, Texas

Architect:
MAREK architecture
5115 McKinney Avenue, Suite E
Dallas, Texas 75205
469.399.1603
marekarchitecture.com

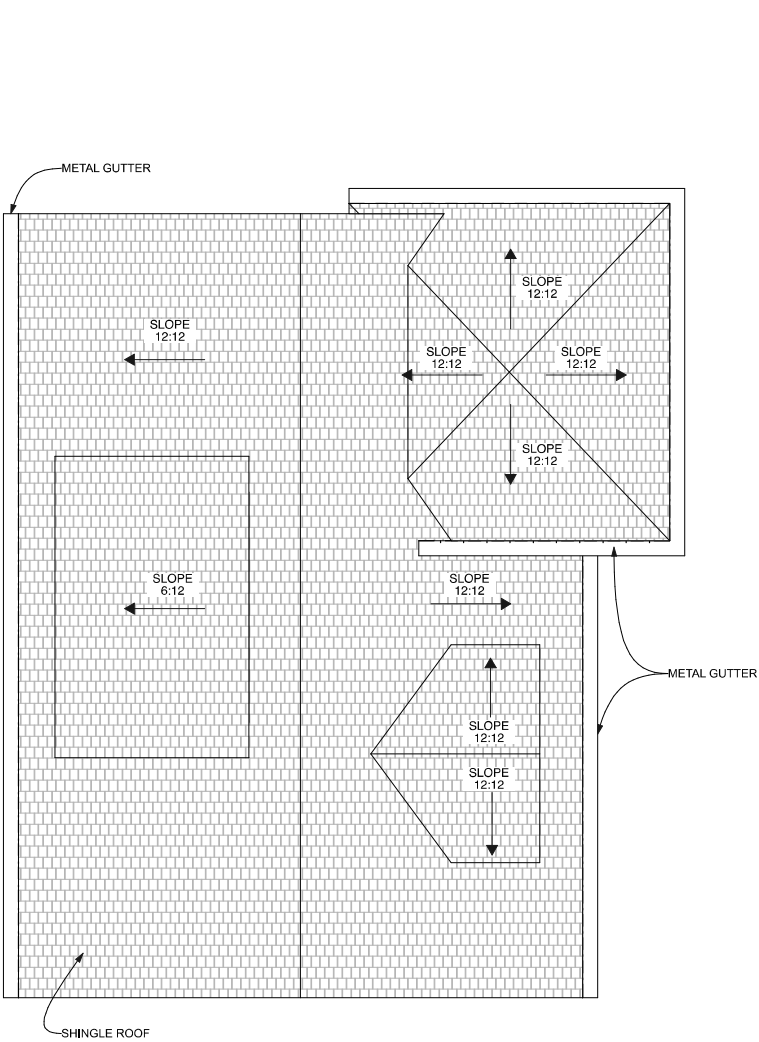

3 EXISTING ROOF PLAN - CARRIAGE HOUSE
SCALE: 1/4" = 1'-0"

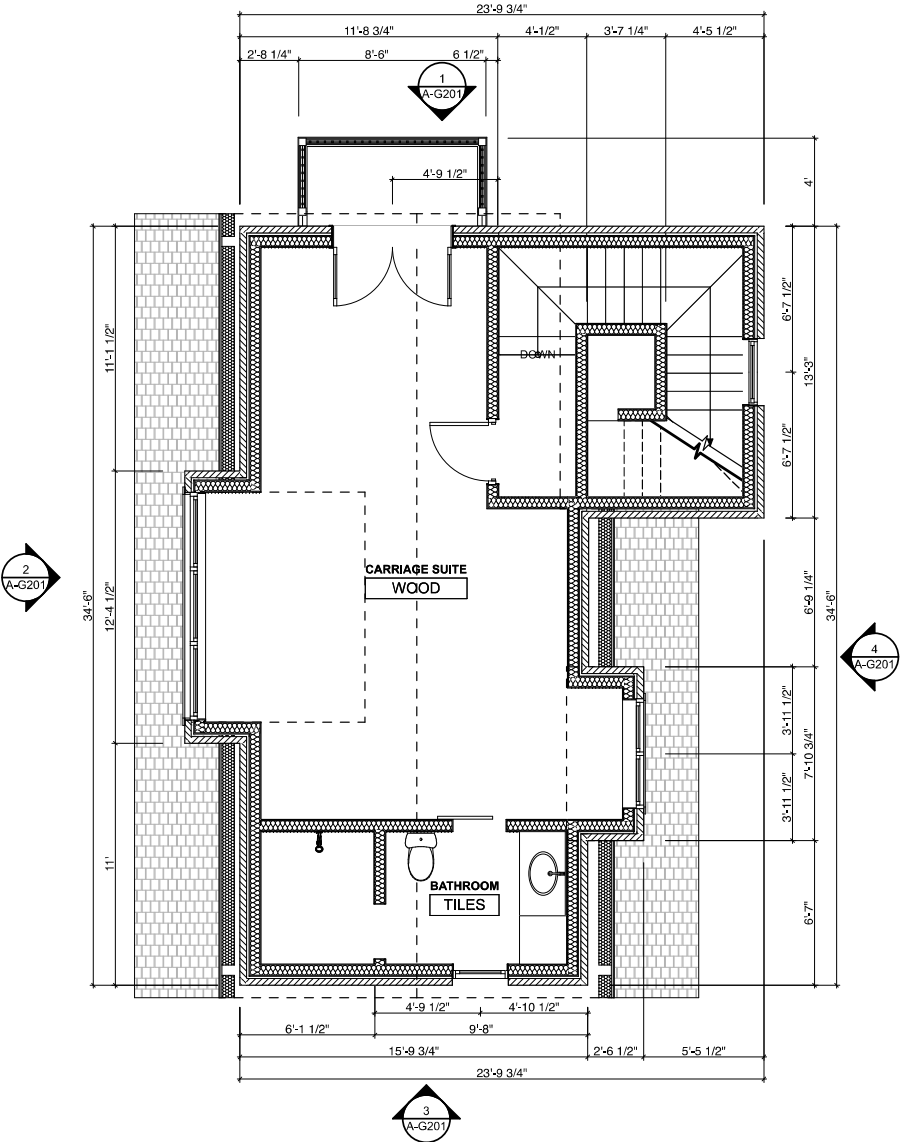

2 EXISTING 2ND FLOOR PLAN - CARRIAGE HOUSE
SCALE: 1/4" = 1'-0"

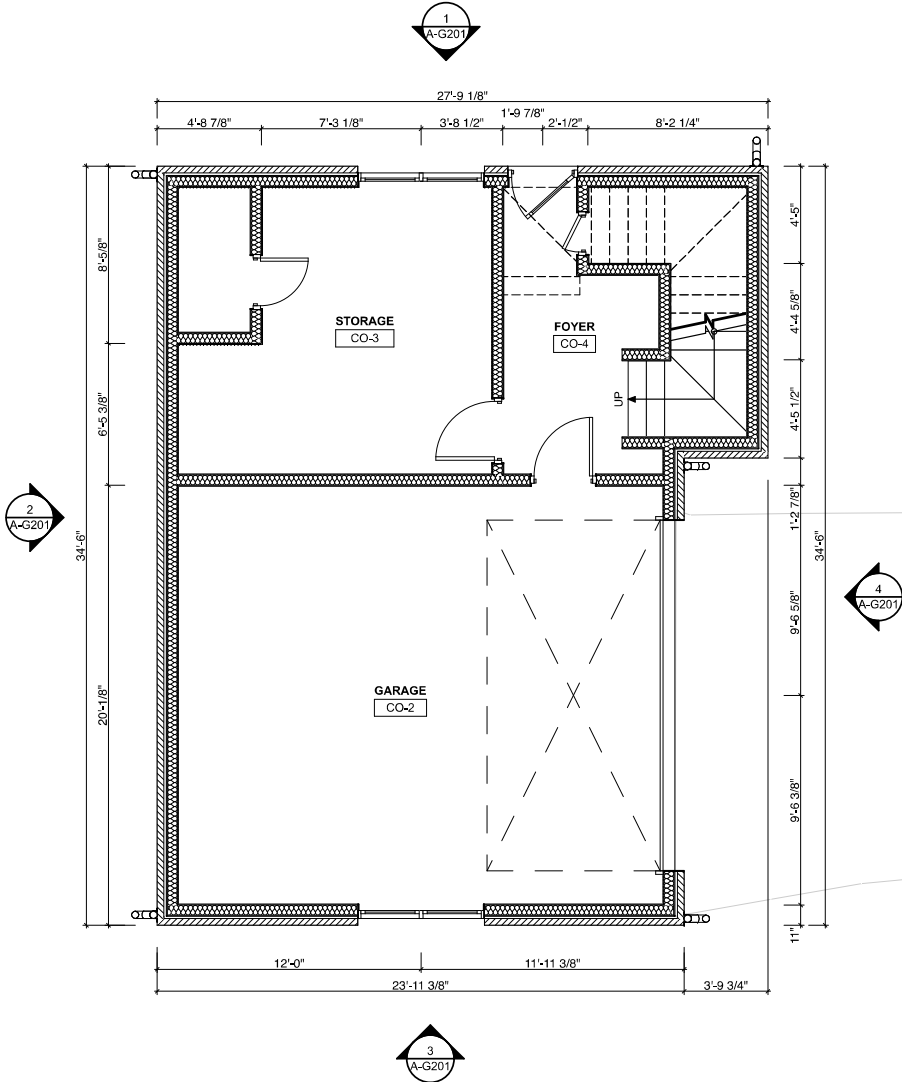

1 EXISTING 1ST FLOOR PLAN - CARRIAGE HOUSE
SCALE: 1/4" = 1'-0"



08 FEB 2021

Drawing Title:
Existing Carriage
House - Floor
Plans

Issued For: PD REVISION

Date: 08 FEB 2021

Project Number 2023

Sheet Number

A-G121



4 EAST ELEVATION - CARRIAGE HOUSE

SCALE: 1/4" = 1'-0"

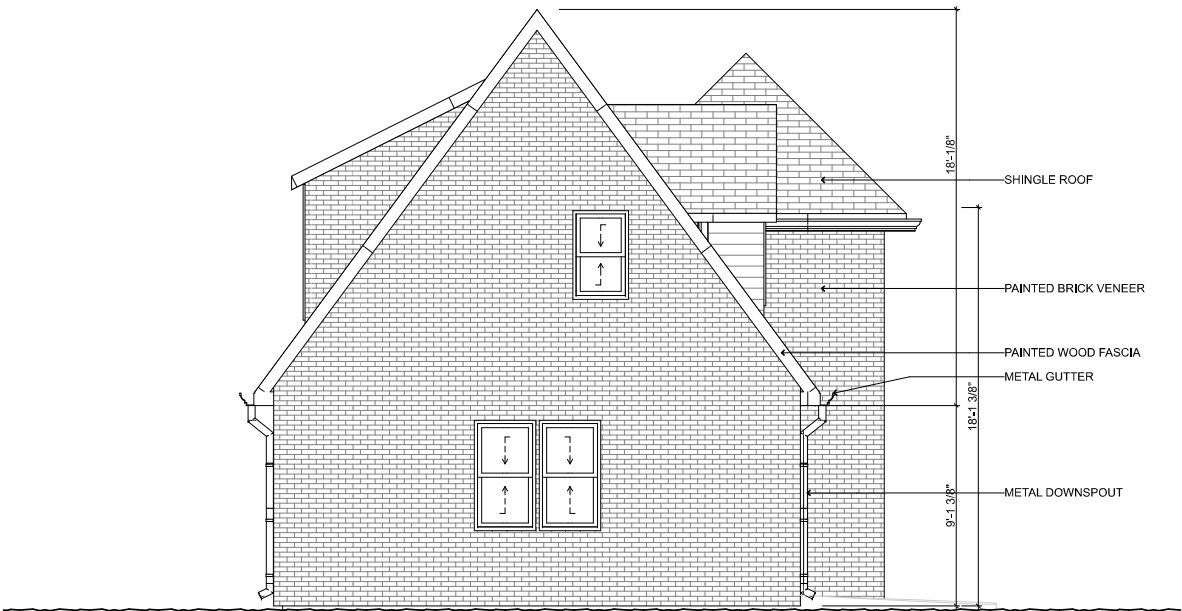

3 SOUTH ELEVATION - CARRIAGE HOUSE

SCALE: 1/4" = 1'-0"

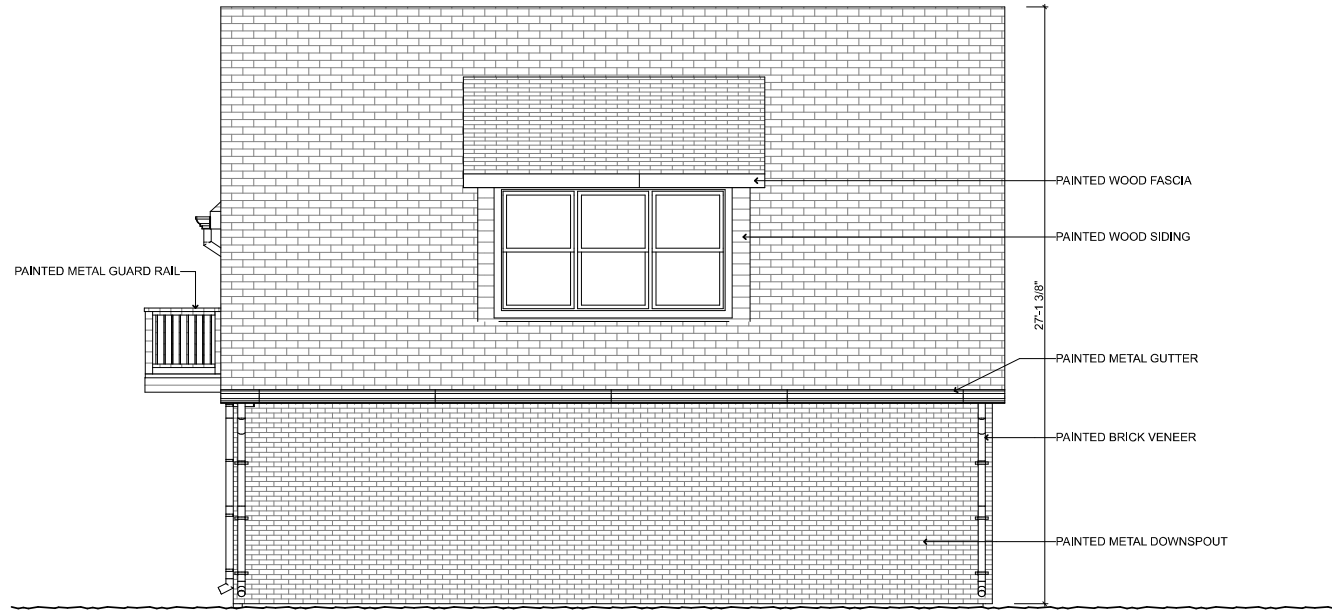

2 WEST ELEVATION - CARRIAGE HOUSE

SCALE: 1/4" = 1'-0"



1 NORTH ELEVATION - CARRIAGE HOUSE

SCALE: 1/4" = 1'-0"

Seal:

NOT FOR REGULATORY
APPROVAL, PERMITTING,
OR CONSTRUCTION

08 FEB 20215 JAN 2021

Issues:

Drawing Title:

Existing Carriage
House -
Elevations

Issued For:

PD REVISION

Date:

08 FEB 2021

Project Number

2023

Sheet Number

A-G201

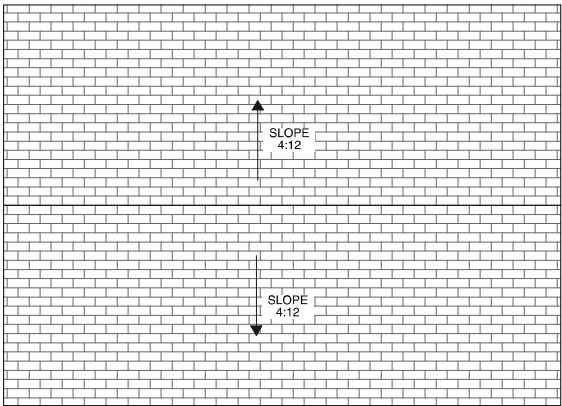

6 ROOF PLAN - SHED
SCALE: 1/4" = 1'-0"

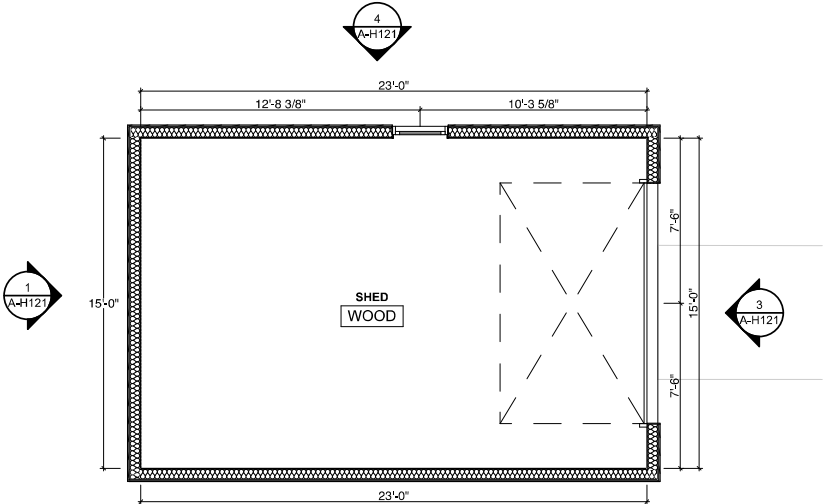

5 1ST FLOOR PLAN - SHED
SCALE: 1/4" = 1'-0"

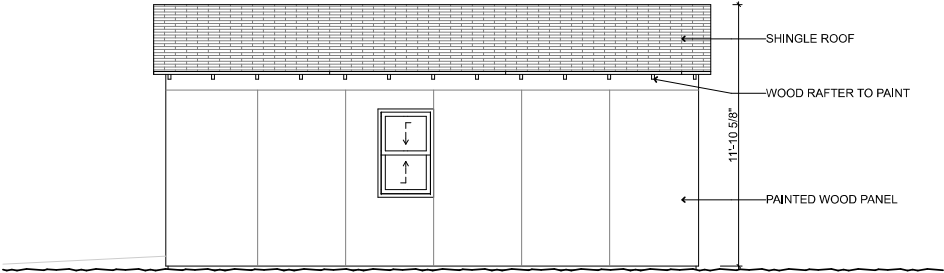

4 NORTH ELEVATION - SHED
SCALE: 1/4" = 1'-0"

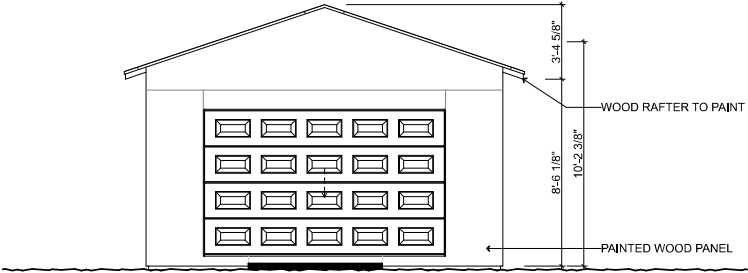

3 EAST ELEVATION - SHED
SCALE: 1/4" = 1'-0"

SHEETS	PROPOSED USE	M/A	A/C SQFT	NON A/C SQFT	PERCENTAGE OF MASONRY
N/A	EXISTING RESIDENCE	M	5,642 SF		UNCHANGED
N/A	EXISTING GARAGE	M		535 SF	UNCHANGED
N/A	EXISTING COVERED PORCHES	M		576 SF	UNCHANGED
G	EXISTING CARRIAGE RESIDENCE	A	952 SF		100%
G	EXISTING CARRIAGE GARAGE	A		460 SF	100%
H	EXISTING SHED	A		384 SF	0%
A	NEW PORCH ADDITION	M		564 SF	UNCHANGED
B	NEW POOL HOUSE	A	2,303 SF		80.95%
C	NEW GUEST HOUSE	A	810 SF		91.05%
B-D	NEW TRELLIS	A		680 SF	
E	NEW GREEN HOUSE	A		392 SF	100%

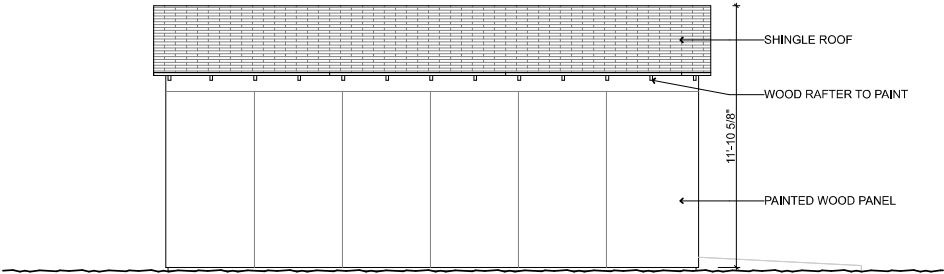

2 SOUTH ELEVATION - SHED
SCALE: 1/4" = 1'-0"

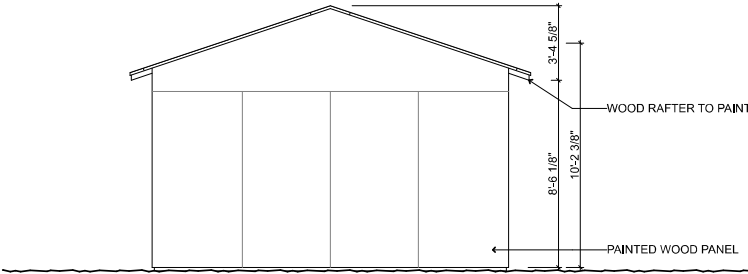

1 WEST ELEVATION - SHED
SCALE: 1/4" = 1'-0"

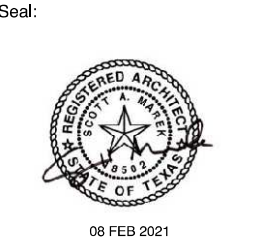

Issues:

Drawing Title:

**Existing Shed -
Floor Plans/
Elevations**

Issued For: PD REVISION

Date: 08 FEB 2021

Project Number 2023

Sheet Number

A-H121