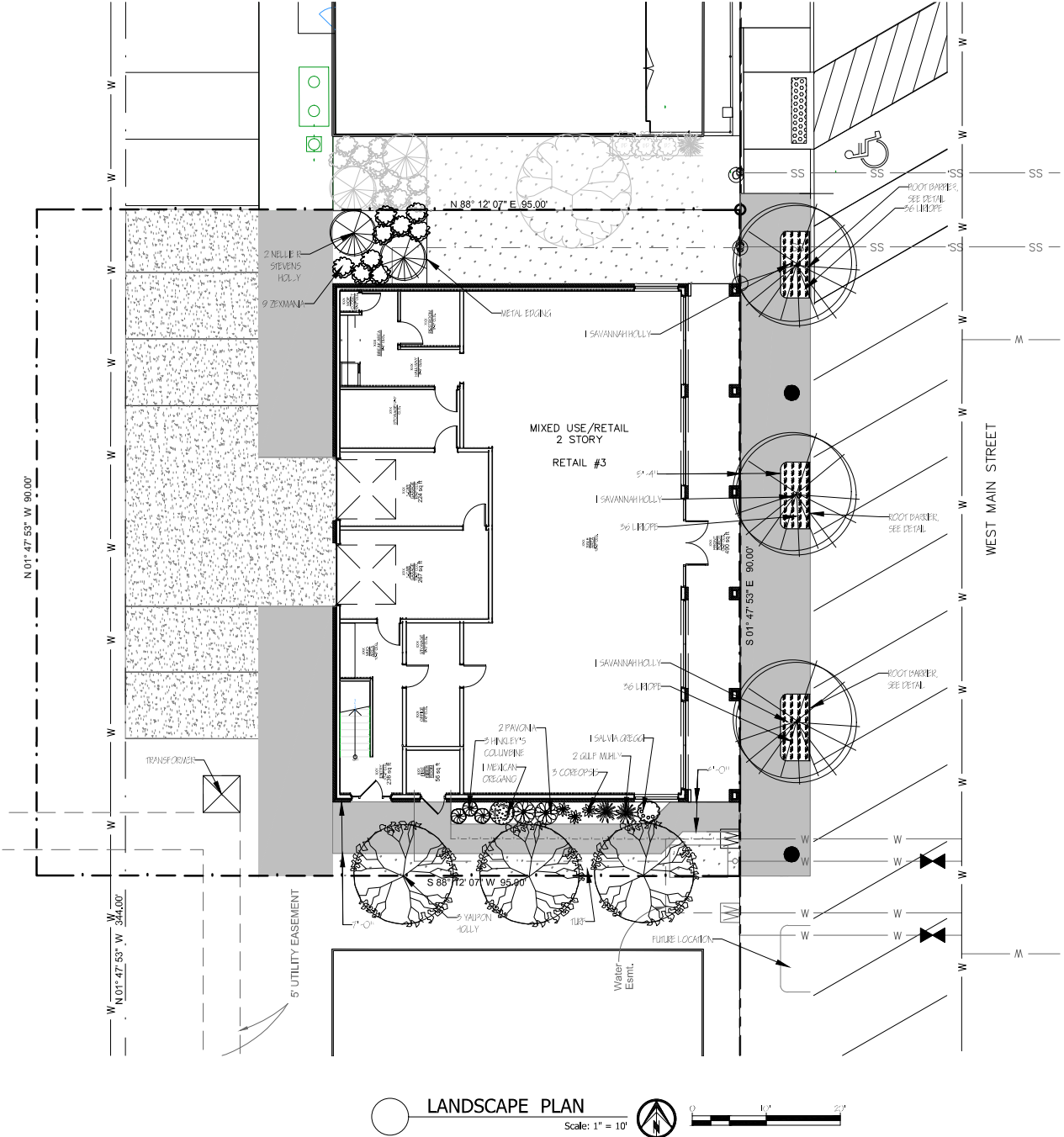

Common Name	Botanical Name	Texas Native	Size	Qty	Remarks
Columbine 'Hinkleys'	<i>Aquilegia chrysantha</i> var. <i>hinkleyi</i>	Perennial	Yes	1 gal	3 full pots
Coreopsis	<i>Coreopsis lanceolata</i> 'Sun Ray'	Perennial	Yes	1 gal	3 full pots
Gulf Muhly	<i>Muhlenbergia capillaris</i>	Grass	Yes	3 gal	2 full pots
Liriope, Big Blue	<i>Liriope muscari</i> 'Big Blue'	Groundcover	No	4" pots	108 OK to substitute 1 gal, but the count needs to be the same (108)
Mexican Oregano	<i>Polltomiantha longiflora</i>	Perennial	Yes	1 gal	1 full pots
Nellie R. Stevens Holly	<i>Ilex x attenuata</i> 'Nellie R. Stevens'	Shrub	No	7 gal	2 6' height min. at planting
Pavonia / Rock Rose	<i>Pavonia lasiopetala</i>	Perennial	Yes	1 gal	2 full pots
Salvia greggii 'red'	<i>Salvia greggii</i>	Perennial	Yes	1 gal	1 full pots
Savannah Holly, patio	<i>Ilex opaca</i> x <i>attenuata</i> 'Savannah'	Small tree	No	45 gal	3 tree form, min 14' -- tree stakes req'd
Yaupon Holly	<i>Ilex vomitoria</i>	Small tree	Yes	65 gal	3 tree form, min 14' -- tree stakes req'd
Bermuda grass sod	<i>Tiff 419</i>			sf	570
<b>Hardscape</b>					
Metal Edging	14 gauge, 4" green			15 lin ft	
Root Barrier	36" depth dual purpose Root & Water Barrier			30 lin ft	

PLANT & MATERIALS LIST

ROOT BARRIER

PROPERTY LINEDRAWING KEY

Jurisdiction of Project

REGULATORY AUTHORITIES:

CITY OF COPPELL PLANNING & ZONING  
255 PARKWAY BLVD.  
PO BOX 9478  
COPPELL, TX 75019  
972 304-7092

TEXAS DEPARTMENT OF LICENSING AND REGULATION  
ELIMINATION OF ARCHITECTURAL BARRIERS  
E.O. THOMPSON STATE OFFICE BUILDING  
920 COLORADO  
AUSTIN, TEXAS 78701  
(512) 463-3211  
(512) 475-2886 (FAX)

CITY OF COPPELL LANDSCAPE REQUIREMENTS  
ARTICLE 34. LANDSCAPE REGULATIONS  
PD REQUIREMENTS

SEC. 12-34-8 MIN REQUIREMENTS FOR OFF-STREET PARKING AND VEHICULAR USE AREAS  
A. PROJECT IS EXEMPT BY MEETING EXEMPTION PARAGRAPH 1 ARTICLE A AND B

INTERIOR LANDSCAPING REQUIREMENTS  
A. SCREENING OF PARKING  
B. SCREENING OF A/C UNITS

PERIMETER LANDSCAPE REQUIREMENTS  
A. ALL TREE REQUIREMENTS MET VIA STREET LANDSCAPE

NO EXISTING TREES ON SITE.

Irrigation Requirements

UNDERGROUND AUTOMATIC SPRINKLING SYSTEM PROVIDED.  
SYSTEM DESIGNED AND INSTALLED ACCORDING TO TCEQ LAWS AND REGULATIONS PROVIDING FOR 100% COVERAGE ON ALL LANDSCAPE AND TURF. THE SYSTEM SHALL INCLUDE A FREEZE-RAIN SENSOR.

Site Location

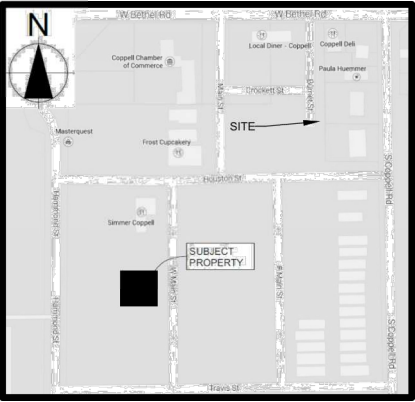

Owner & Professionals Information

OWNER  
GARY CRAMER  
214 673-9399

ARCHITECT  
WILLIAM PECK & ASSOCIATES, INC.  
LEWISVILLE, TEXAS  
972.221.1424

LANDSCAPE ARCHITECT  
FELDMAN DESIGN STUDIOS  
P.O. BOX 83246, RICHARDSON, TEXAS 75083  
ATTN: CAROL FELDMAN, 972-523-4944  
CAROL@FELDMANDESIGN.COM

DATE:  
5.14.21  
6.3.21  
6.4.21

NO. ITEM DESCRIPTION  
1. PLAN SUBMITTAL  
2. REVISED PER COMMENTS  
3. MINOR CITY COMMENTS -- REVISED  
4.  
5.  
6.  
7.

These drawings have been prepared by or under the supervision of Carol Feldman, Registered Landscape Architect #2080, Licensed Irrigator LI #20245

MIXED USE/ RETAIL  
755 WEST MAIN STREET  
COPPELL, TEXAS

SHEET NO.

L1.01

SECTION 02910 – SOIL PREPARATION

- PART 1 – GENERAL
- A. DESCRIPTION
1. PROVIDE COMPLETE GRADING AND SOIL PREPARATION, INCLUDING AMENDMENTS, AS SPECIFIED HEREIN.
- B. EXAMINATION
1. EXAMINE SITE TO VERIFY REQUIRED ROUGH GRADING HAS BEEN COMPLETED CORRECTLY PRIOR TO BED PREPARATION WORK.
  2. EXAMINE SITE TO VERIFY THAT ALL INVASIVE PLANTS AND THEIR ROOTS HAVE BEEN REMOVED PRIOR TO BED REPARATION WORK.
- C. APPROVALS
1. ALL 'APPROVED EQUAL' MATERIALS MUST BE APPROVED BY LANDSCAPE ARCHITECT.
- PART 2 – PRODUCTS
- A. MATERIALS
1. COMPOST:
    - 1.1. COTTON BUR COMPOST
    - 1.2. SHALL BE SUPPLIED BY: GREENSENSE COMPOST, GARLAND, TX. OR, CLEAR FORK MATERIALS, ALEDO, TX, OR APPROVED EQUAL.
  2. FERTILIZERS AND SUPPLEMENTS:
    - 2.1. A 6–2–4 GRANULAR FERTILIZER WITH A WATER SOLUBLE SLOW RELEASE ORGANIC BASE SUCH AS GREENSENSE, OR SUSTANE, OR APPROVED EQUAL.
  3. MULCH:
    - 3.1. SHALL BE SHREDDED HARDWOOD MULCH, SHREDDED CEDAR MULCH, SHREDDED NATIVE MULCH, OR APPROVED EQUAL.

PART 3 – EXECUTION

- A. BED PREPARATION AND PREPARATION FOR SOD INSTALLATION
1. GENERAL
- 1.1. INSPECT ALL EXISTING CONDITIONS AND OTHER ITEMS OF WORK PREVIOUSLY COMPLETED. DO NOT PROCEED UNTIL DEFECTS ARE CORRECTED.
  - 1.2. INSPECT THAT ALL INVASIVE PLANTS AND THEIR ROOTS HAVE BEEN REMOVED COMPLETELY.
  - 1.3. ALL AREAS TO BE PREPARED WITH ORGANIC TECHNIQUES ONLY.
2. SHRUB BEDS:
- 2.1. BREAK UP AND TILL EXISTING SOIL TO A DEPTH OF 6 INCHES,
  - 2.2. ADD A 3 INCH LAYER OF COMPOST TO THE BEDS,
  - 2.3. TILL EXISTING SOIL AND COMPOST TOGETHER TO A TOTAL OVERALL DEPTH OF 8 INCHES.
  - 2.4. RAKE OUT ROCKS AND CLODS AND FINE GRADE THE BEDS TO DRAIN IN APPROPRIATE DIRECTIONS.
  - 2.5. TOP-DRESS BED WITH A 3 INCH LAYER OF MULCH AFTER PLANTING.
3. SOD AND SEED AREAS
- 3.1. LIGHTLY CULTIVATE COMPACTED SOIL AND RAKE THE SOIL SMOOTH.
  - 3.2. ADD ½ INCH COMPOST TO ALL AREAS.
  - 3.3. FINE GRADE TO DRAIN IN APPROPRIATE DIRECTIONS.

END OF SECTION 02910

NOTES  
GENERAL LANDSCAPE

1. LANDSCAPE CONTRACTOR IS RESPONSIBLE FOR LOCATING ALL UNDERGROUND UTILITIES AND STRUCTURES WHETHER OR NOT SHOWN ON THE PLANS, AND SHALL BE RESPONSIBLE FOR DAMAGE TO SAID UTILITIES OR STRUCTURES CAUSED BY HIS/HER CREW AND SUBCONTRACTORS.
2. NO PLANTING TO TAKE PLACE UNTIL OWNER HAS INSPECTED AND APPROVED THE BED PREPARATION.
3. NO PLANTING TO TAKE PLACE UNTIL OWNER HAS INSPECTED AND APPROVED ALL PLANT MATERIAL AND ALL PLANT PLACEMENT. FIELD ADJUSTMENTS OF PLANT LOCATIONS TO BE COORDINATED WITH OWNER.
4. ALL CANOPY AND ORNAMENTAL TREES TO BE STAKED (SEE DETAIL.)

SECTION 02910 – ROOT BARRIER

- PART 1 – GENERAL
- A. DESCRIPTION
1. PROVIDE ROOT BARRIER TO PROTECT FUTURE ROOT GROWTH FROM DAMAGING CONCRETE.
- B. APPROVALS
1. ALL 'APPROVED EQUAL' MATERIALS MUST BE APPROVED BY OWNER.

PART 2 – PRODUCTS

- A. MATERIALS
1. ROOT BARRIER
    - 1.1. CENTURY PRODUCTS USA MODEL CR-PE 3–20 OR EQUIVALENT AS APPROVED BY OWNER

PART 3 – EXECUTION

- 1.2. INSTALL ROOT BARRIER 1" BELOW CURB TOP AS PER MANUFACTURES SPECIFICATIONS. ROOT BARRIER TO BE INSTALLED AT CONCRETE EDGE NEXT TO ALL PUBLIC STREETS.

END OF SECTION 02910

SECTION 02915 – LANDSCAPE PLANTING

- PART 1 – GENERAL
- A. SPECIAL CONDITIONS
1. COMPLY WITH APPLICABLE FEDERAL, STATE, COUNTY AND LOCAL REGULATIONS GOVERNING LANDSCAPE MATERIALS AND WORK.
  2. EMPLOY ONLY EXPERIENCE PERSONNEL FAMILIAR WITH REQUIRED WORK. PROVIDE ADEQUATE SUPERVISION BY A QUALIFIED FOREMAN WITH A MINIMUM OF TEN(10) YEARS EXPERIENCE WITH PROJECTS OF SIMILAR COMPLEXITY.
  3. DO NOT MAKE SUBSTITUTIONS OF TREE, SHRUB AND GRASS MATERIALS. IF REQUIRED MATERIAL IS NOT OBTAINABLE, SUBMIT PROOF OF NON-AVAILABILITY TO OWNER'S REPRESENTATIVE.
  4. PROVIDE QUANTITY, SIZE, GENUS, SPECIES AND VARIETY OF TREES AND SHRUBS INDICATED AND SCHEDULED FOR LANDSCAPE WORK WHICH COMPLY WITH APPLICABLE REQUIREMENTS OF ANSI Z60.1 AMERICAN STANDARD FOR NURSERY STOCK, AND ANY APPLICABLE STATE AND FEDERAL LAWS CONCERNING DISEASE AND INSECT INFESTATION.
- B. REFERENCE STANDARDS
1. AMERICAN STANDARD FOR NURSERY STOCK, APPROVED NOV. 6, 1996 BY AMERICAN NATIONAL STANDARDS INSTITUTE, INC.
  2. SHINNERS & MAHLER'S, ILLUSTRATED FLORA OF NORTH CENTRAL TEXAS, BOTANICAL RESEARCH INSTITUTE OF TEXAS (BRIT), FORT WORTH, TEXAS, 1999.
  3. HORTUS THIRD, CORNELL UNIVERSITY, 1967.
- C. PREPARATION
4. COORDINATION WITH BUILDING AND ENGINEERING PROJECT ACTIVITIES.
  5. COORDINATE THE WORK OF THIS SECTION WITH THAT OF REGULAR AND EMERGENCY WATER UTILITY ACTIVITIES ON THE SITE.
  6. COORDINATION WITH IRRIGATION SYSTEM:
    - 6.1. THE UNDERGROUND IRRIGATION SYSTEM MUST BE INSTALLED PRIOR TO COMMENCEMENT OF THE PLANTING OPERATIONS.
    - 6.2. THE IRRIGATION SYSTEM SHALL BE OPERATIONAL AT THE TIME THAT PLANTING OPERATIONS COMMENCE.
    - 6.3. COORDINATE WORK WITH THE IRRIGATION CONTRACTOR TO PREVENT DAMAGE TO THE IRRIGATION SYSTEM.
- D. ALL PLANT MATERIALS FOR THIS PROJECT SHALL BE NURSERY-GROWN, INCLUDING TREES.
1. CONTAINER GROWN PLANTS SHALL HAVE BEEN STEPPED-UP AS NECESSARY TO PREVENT ROOT GIRDLING.
  2. CONTAINER GROWN PLANTS SHALL HAVE BEEN IN THE CONTAINER FOR A MINIMUM OF SIX (6) MONTHS PRIOR TO DELIVERY TO THE SITE TO ENSURE ADEQUATE ROOT DEVELOPMENT.
  3. THE 'ROOT FLARE' OF ALL TREES AND SHRUBS SHALL NOT BE COVERED WITH SOIL.
- E. THE FOLLOWING TREE CARE PROCEDURES SHALL BE ADHERED TO:
1. DO NOT MAKE FLUSH CUTS OR LEAVE STUBS WHEN PRUNING. LEAVE THE BRANCH COLLAR INTACT.
  2. DO NOT USE ANY TYPE OF PRUNING PAINT ON WOUNDS.
  3. DO NOT USE ANY TYPE OF TREE WRAP, EXCEPT, TRUNKS MAY BE WRAPPED WITH BURLAP DURING PLANTING OPERATIONS ONLY.
  4. DO NOT STAKE OR GUY ANY TREES. IN SPECIAL CASES, TREE STAKING MAY BE NECESSARY TO PRESERVE A TREE THAT CONTINUES TO BLOW OVER. THE CONTRACTOR WILL BE RESPONSIBLE FOR ANY TREES THAT NEED STAKING FOR A PERIOD OF ONE YEAR.
  5. DO NOT HANDLE ANY TREE BY ITS TRUNK. ANY TREE HANDLED IN SUCH A MANNER SHOULD BE REJECTED.

- F. WARRANTY
1. UNCONDITIONALLY WARRANT ALL PLANTS FOR A PERIOD OF ONE (1) YEAR AFTER THE DATE OF INSTALLATION INITIAL ACCEPTANCE. REPLACE MATERIALS NOT IN VIGOROUS, THRIVING CONDITION AS SOON AS WEATHER PERMITS AFTER NOTIFICATION BY OWNERS THAT THE PLANTS HAVE DIED OR ARE OTHERWISE NOT ACCEPTABLE. GUARANTEE REPLACEMENT PLANTS FOR ONE YEAR, STARTING FROM THE DATE REPLACEMENT IS MADE.
  2. WARRANTY EXCLUDES REPLACEMENT OF PLANTS BECAUSE OF INJURY BY STORM, NATURAL DROUGHT, DROWNING, HAIL FOR FREEZING, IF REASONABLE CARE WAS TAKEN TO ADEQUATELY PROTECT THE MATERIAL, AND IN THE OPINION OF THE OWNER'S REPRESENTATIVE THAT THE PROBLEM OCCURRED AFTER THE DATE OF INITIAL ACCEPTANCE.

PART 3 – EXECUTION

- A. PREPARATION FOR PLANT MATERIAL INSTALLATION
1. EXAMINE THE SUB-GRADE UPON WHICH THE WORK IS TO BE PERFORMED, VERIFY GRADE ELEVATIONS AND VERIFY THAT BEDS HAVE BEEN LEFT LOW BY OTHER TRADES. OBSERVE THE CONDITIONS UNDER WHICH THE WORK IS TO BE PERFORMED AND CONFIRM THAT UNSATISFACTORY CONDITIONS HAVE BEEN CORRECTED PRIOR TO PROCEEDING.
- B. TIME OF PLANTING
1. CARE IS TO BE TAKEN SO THAT NO PLANTS SIT IN POTS IN THE SUMMER HEAT FOR MORE THAN 1 HOUR. IF PLANTING DURING HOT SEASONS (NOT PREFERRED) PLANTING IS TO BE DONE IN SMALL SECTIONS WITH STOCKPILED PLANTS TO BE PROTECTED FROM THE SUMMER HEAT (SHADE AREAS).
- C. TREE PLANTING
1. STAKE LOCATIONS FOR TREES PRIOR TO DIGGING HOLES.
  2. DIG PITS WITH ROUGH SIDES AND WHICH HAVE TAPERED WALLS, A MINIMUM OF TWICE THE WIDTH OF THE TREE BALL. A PEDESTAL SHOULD BE LEFT IN THE CENTER OF THE HOLE AND THE TREE BALL SET UPON THAT PEDESTAL.
  3. SET PLANTS IN THE CENTER OF THE HOLE AND ON THE PEDESTAL, PLUM AND VERTICAL, AND AT SUCH A DEPTH THAT THE CROWN OF THE TREE BALL WILL BE LEVEL WITH THE SURROUNDING GRADE.
  4. ALL PLANTS SHALL BE SET TO MEET THE SAME RELATIONSHIP TO THE FINISHED GRADE OF THE SURROUNDING SOIL THAT THEY BORE TO PREVIOUS EXISTING GRADE OF SOIL.
  5. BACKFILL WITH EXISTING TOPSOIL.
  6. INSTALL TREE STAPLES AS PER MANUFACTURE SPECIFICATIONS ON THE NORTH AND SOUTH SIDES OF ROOT BALL. THE LONGER SIDE OF THE STAPLE TO BE ANCHORED OUTSIDE OF THE ROOTBALL AND THE SHORT SIDE OF THE STAPLE ANCHORED INTO THE ROOT BALL.
  7. WATER IMMEDIATELY AFTER PLANTING.
  8. COVER ALL TREE BALLS WITH A MINIMUM OF 3" OF SPECIFIED MULCH. EXTEND MULCH OUT TO THE EDGE OF THE TREE PIT, BUT KEEP AWAY FROM TRUNKS.
  9. ALL EXCAVATED MATERIAL UNACCEPTABLE FOR REUSE SHALL BE DISPOSED OF OFF SITE, OR AS DIRECTED BY THE OWNER.
- D. SHRUBS, TALL GRASSES AND PERENNIAL PLANTING
1. REMOVE CONTAINER AND SET PLANT MATERIAL AT SUCH A LEVEL THAT AFTER SETTLEMENT, THE CROWN OF THE BALL WILL BE AT FINISHED GRADE.
  2. GENTLY CUT OUTER ROOTS OF ANY ROOTBALLS THAT HAVE POT-BOUND PRIOR TO INSTALLATION.
  3. COVER PLANTING BEDS WITH A MINIMUM 3" LAYER OF SPECIFIED MULCH.
- E. SOD PLANTING
1. LAY SOD IN AN ORDERLY MANNER TO COVER ALL BARE SOIL AREAS.
  2. WATER ALL AREAS OF THE SOD UNTIL THOROUGHLY WET.
  3. ROLL SOD WITH A SOD ROLLER AFTER 24 HOURS AFTER LAYING AND WATERING SOD TO OBTAIN A UNIFORM, SMOOTH FINISH.
  4. FILL JOINTS WITH COMPOST IF NECESSARY TO FORM A UNIFORM GRASS LAYER.
  5. KEEP SOD ADEQUATELY WATERED UNTIL SOD MAKES A FIRM CONNECTION TO THE SOIL.

END OF SECTION 02915

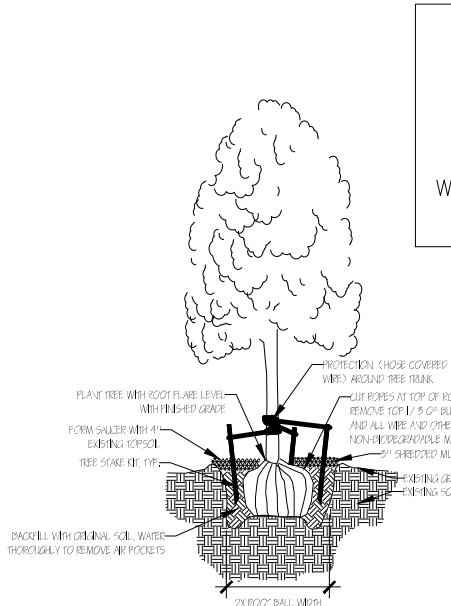

TREE PLANTING

Scale: Not to scale

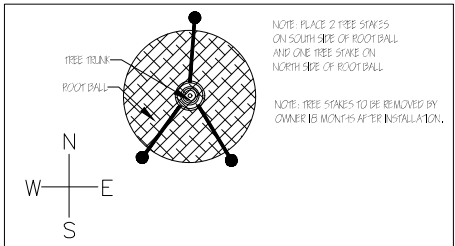

TREE STAKE DETAIL

Scale: 1/2"= 1'

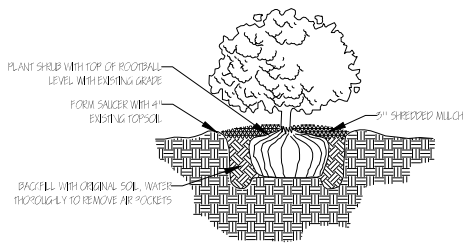

SHRUB & ORNAMENTAL GRASS PLANTING DETAIL

Scale: Not to scale

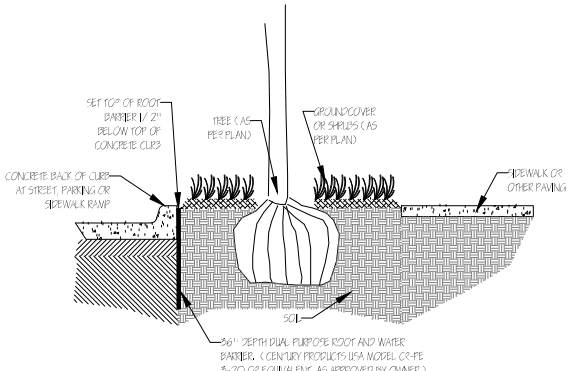

ROOT BARRIER DETAIL

Scale: 3/8"= 1'

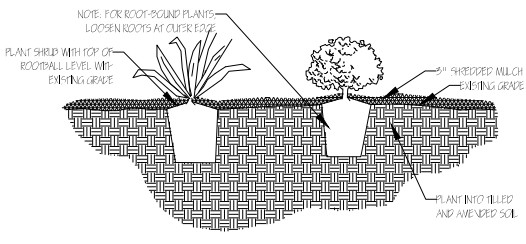

PERENNIAL PLANTING DETAIL

Scale: Not to scale

MIXED USE/ RETAIL  
755 WEST MAIN STREET  
COPELL, TEXAS

SHEET NO.

L1.02



These drawings have been prepared by or under the supervision of Carol Feldman, Registered Landscape Architect #2080, Licensed Irrigator LI #20245

FELDMAN DESIGN STUDIOS  
P.O. Box 8802946, Richardson, Texas 75083  
Office: 972.980.1750 Mobile: 972.525.4944  
card@feldmandesign.com

NO.	ITEM DESCRIPTION	DATE:
1.	PLAN SUBMITTAL	5.14.21
2.	REVISED PER COMMENTS	6.3.21
3.	MINOR CITY COMMENTS – REVISED	6.4.21
4.		
5.		
6.		
7.		



SECTION 02810 -- IRRIGATION  
NOTES

- 

## LINE FLUSHING VALVE DETAIL

Not to Scale

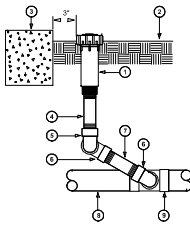

## POP-UP SPRAY HEAD ON ARM

Not to Scale

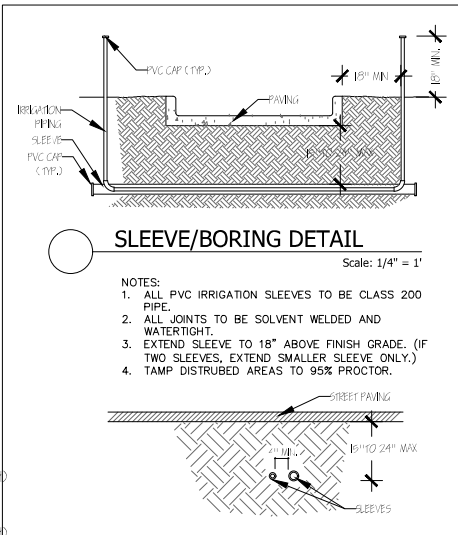

### SLEEVE/BORING DETAIL

Scale:  $1/4" = 1'$

- NOTES:
1. ALL PVC IRRIGATION SLEEVES TO BE CLASS 200 PIPE.
  2. ALL JOINTS TO BE SOLVENT WELDED AND WATERTIGHT.
  3. EXTEND SLEEVE TO 18" ABOVE FINISH GRADE. (IF TWO SLEEVES, EXTEND SMALLER SLEEVE ONLY.)
  4. TAMP DISTURBED AREAS TO 95% PROCTOR.

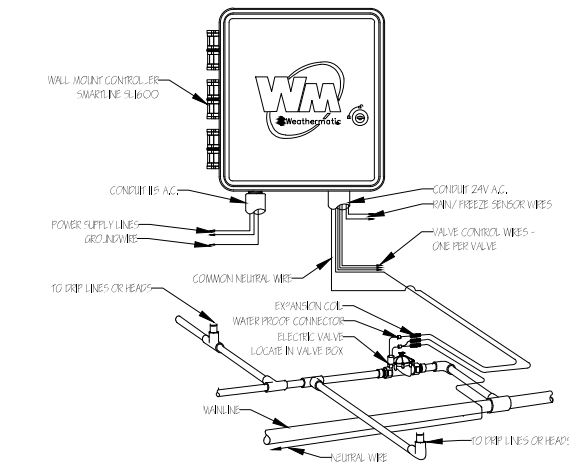

# WEATHERMATIC SL1600 SERIES CONTROLLER

Not to Scale

- 42.2 PSI DESIGN PRESSURE THIS DESIGN  
DESIGN BASED ON 55 PSI STATIC PRESSURE AT METER  
CONTRACTOR TO VERIFY BEFORE PROCEEDING

REGULATORY AUTHORITIES:

CITY OF COPPELL PLANNING & ZONING  
255 PARKWAY BLVD.  
PO BOX 9478  
COPPELL, TX 75019  
972 304-7092

TEXAS COMMISSION ON ENVIRONMENTAL QUALITY (TCEQ)  
P.O. BOX 13087, AUSTIN, TEXAS 78711-3087  
WWW.TCEQ.STATE.TX.US

[illegible]

**OWNER**  
**GARY CRAMER**  
214 673-9399

**ARCHITECT**  
**WILLIAM PECK & ASSOCIATES, INC.**  
**LEWISVILLE, TEXAS**  
972.221.1424

**LANDSCAPE ARCHITECT**  
**FELDMAN DESIGN STUDIOS**  
**P.O. BOX 832346, RICHARDSON, TEXAS 75083**  
**ATTN: CAROL FELDMAN, 972-523-4944**  
**CAROL@FELDMANDESIGN.COM**

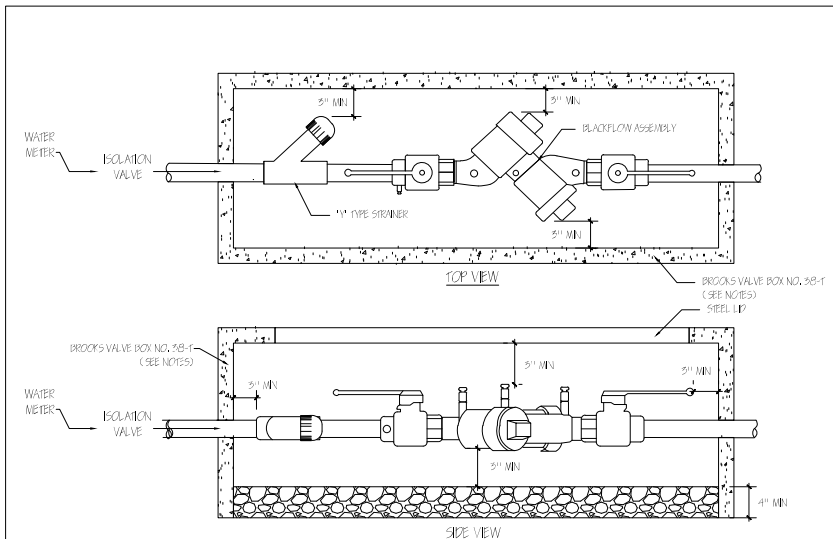

## DOUBLE CHECK VALVE ASSEMBLY

Scale: 1" = 1'

- NOTES:**
1. A "Y" TYPE STRAINER TO BE PLACED BEFORE A DOUBLE CHECK VALVE. THERE MUST BE CLEARANCE FOR THE STRAINER TO BE CLEANED PERIODICALLY.
  2. VALVE BOX TO BE BROOKS NO. 38-T. 27 1/2" X 18" X 12" WITH STEEL LID.
  3. PROVIDE GRAVEL AT THE BOTTOM OF THE VALVE BOX AND 3 INCHES OF CLEARANCE FROM THE GRAVEL TO THE DOUBLE CHECK VALVE. INSTALLER IS RESPONSIBLE TO ENSURE THAT THE INSTALLATION OF THE DOUBLE CHECK VALVE MEETS MANUFACTURE SPECIFICATIONS. THE DEVICE MUST BE ACCESSIBLE FOR DOING AN REPAIR.
  4. TEST COOKS ON THE DOUBLE CHECK VALVE MUST BE THREADED, WATER-TIGHT, MADE OF NON-FERROUS MATERIAL AND MUST BE PLUGGED OR CAPPED.
  5. DOUBLE CHECK VALVE "Y" PATTERN ASSEMBLIES MUST BE INSTALLED SO THAT THE TEST COOKS ARE POINTED UP (SEE DRAWING).
  6. THOROUGHLY FLUSH THE LINES PRIOR TO INSTALLATION OF THE ASSEMBLY.

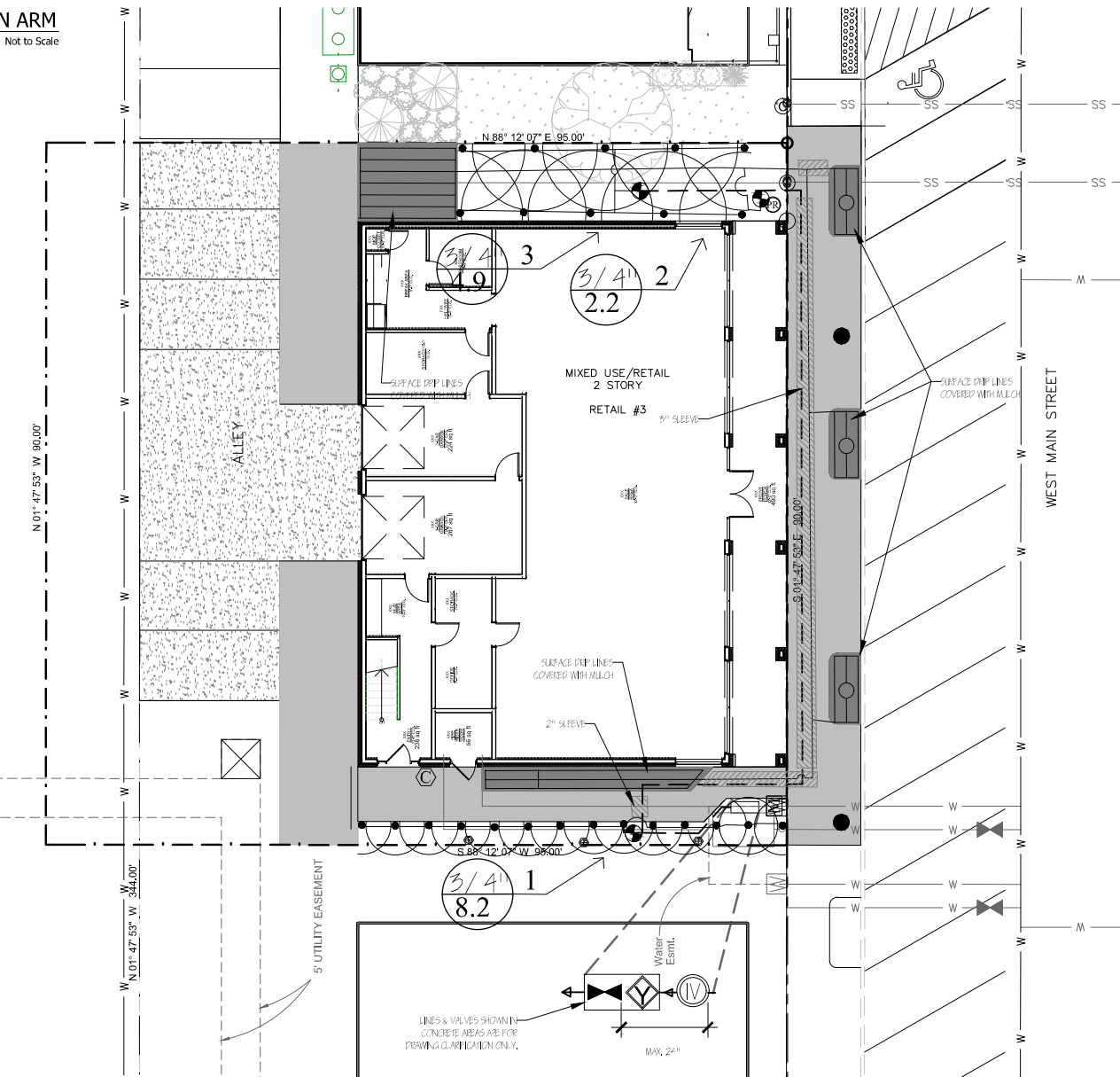

## IRRIGATION LAYOUT

Scale: 1"=10'

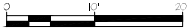

## IRRIGATION PLAN

NO.	ITEM DESCRIPTION	DATE:
1.	PLAN SUBMITTAL	5.14.21
2.	REVISED PER COMMENTS	6.3.21
3.	MINOR CITY COMMENTS - REVISED	6.4.21
4.		
5.		
6.		
7.		

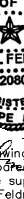

*Carol Feldman*

These drawings have been prepared by or under the supervision of Carol Feldman, Registered Landscape Architect #2080, Licensed Irrigator LI #20245

**MIXED USE/ RETAIL**

**755 WEST MAIN STREET**

**COPELL, TEXAS**

SHEET NO.

**L2.01**

**FELDMAN DESIGN STUDIOS**



P.O. Box 882246 Richardson, Texas 75083  
Mobile: 972-525-4944  
card@felmandesign.com